



**GOVERNMENT OF HIMACHAL  
PRADESH  
REVENUE DEPARTMENT  
(DISASTER MANAGEMENT CELL)**

**MEMORANDUM  
OF  
DAMAGES  
DUE TO FLASH FLOODS,  
CLOUDBURSTS AND LANDSLIDES  
DURING MONSOON SEASON – 2022**

## INDEX

<b>Sr. No.</b>	<b>Contents</b>	<b>Page No.</b>
1.	State Profile	1-8
2.	Currents Disaster	9-30
3.	Summary of total requirement of central assistance under NDRF	31
4.	Monthly Statement of Expenditure from SDRF/NDRF Year 2022-23	32-42
5.	Major Incident at Annexure-A	42-96
6.	Department wise damages: Annexure- I to X,	97-114
7.	SDRF Allocation/Sanction Orders	115-123
8.	News Clipping & Photographs	

# MEMORANDUM REGARDING DAMAGES DUE TO CLOUDBURST, FLASH-FLOODS AND LANDSLIDES DURING MONSOON, 2022.

## State Profile

### Physical Location:

Himachal Pradesh is predominantly a mountainous State located in North – West India. It shares an international border with China. The State has highly dissected mountain ranges interspersed with deep gorges and valleys. It is also characterized with diverse climate that varies from semi tropical in lower hills, to semi arctic in the cold deserts areas of Spiti and Kinnaur. Altitude ranges from 350 meters to 6975 meters above mean sea level. It is located **between Latitude 30° 22'.40" N to 33° 12'.20" N and Longitude 75° 45'.55" E to 79° 04'.20" E.**

### Demography:

Population of Himachal Pradesh is 68.56 lakh persons as per the Census report for the year 2011. 89.01% of the total population inhabits 20,604 villages in the rural areas of the State. These villages are sparsely distributed across the State having population density as low as 1-2 persons per square kilometer in the remote and tribal area of Lahaul & Spiti, Hamirpur district has largest population density of 369 persons per square kilometer as against 123 persons per square kilometer for the whole State. Himachal Pradesh is one of the few states of the country where gender equality is an integral part of the social ethos as well as the overall development strategy. Female literacy is well above the national level and women employment is much higher than in most states of the country.

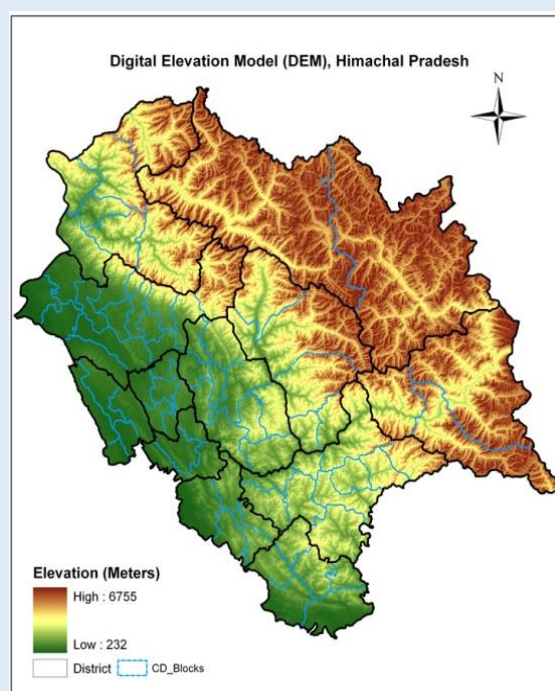

Figure 1.1 Digital Elevation Model, H.P.

**Table 1.1 Demographic Features Since 1901**

Year	Population	Decennial growth rate	Female per 1000 males	Density per Sq. Km. (Persons)	Scheduled Castes (Percentage)	Scheduled Tribes (Percentage)
1901	1920294	-	884	34	-	-
1911	1896944	-1.22	889	34	-	-
1921	1928206	1.65	890	35	-	-
1931	2029113	5.23	897	36	-	-
1941	2263245	11.54	890	41	-	-
1951	2385981	5.42	912	43	22.69	0.26
1961	2812463	17.87	938	51	22.88	4.35
1971	2460434	23.04	958	61	22.24	4.09
1981	4280818	23.71	973	77	24.62	4.61
1991	5170877	20.79	976	93	25.34	4.22
2001	6077900	27.54	968	109	24.72	4.02
2011(P)	6864602	12.95	972	123	-	-

Source: Census of India.

**Table 1.2 Areas, Density and Decennial Growth Population in Different Districts**

District	Area in Sq. Kms.	Total Population		Decennial growth (2001-2011)(P)	Density per Sq. Km. (2011(P) Census)
		2001 Census	2011 (P) Census		
1. Bilaspur	1167	340885	381956	12.08	327
2. Chamba	6528	460887	519080	12.58	80
3. Hamirpur	1118	412700	454768	10.08	406
4. Kangra	5739	1339030	1510075	12.56	263
5. Kinnaur	6401	78334	84121	7.61	13
6. Kullu	5503	381571	437903	14.65	79
7. L&S	13835	33224	31564	-5.10	2
8. Mandi	3950	901344	999777	10.89	253
9. Shimla	5131	722502	814010	12.58	159
10. Sirmour	2825	45893	529855	15.61	188
11. Solan	1936	500557	580320	15.21	298
12. Una	1540	448273	521173	16.24	338
Himachal Pradesh	<b>55673</b>	<b>6077900</b>	<b>6864602</b>	<b>12.95%</b>	<b>123</b>

Source: Census of India.

## Administrative Units:

In order to make the functioning smooth, the State is divided into twelve districts which are grouped in three Revenue Divisions i.e. Shimla, Mandi and Kangra. There are 71 Sub Divisions, 106 Tehsil, 63 Sub-Tehsil, 79 Development Blocks and 3226 Panchayats. The State has very effective structure of PRI's comprising 12 Zila Parishads and 78 Panchayat Samitis. There are also 30 Municipal Councils and 23 Nagar Panchayats, besides 7 Cantonment Boards and 2 Municipal Corporation in the State.

## Topography:

Topographically, the state can be divided into three zones:

- 1. The Shiwaliks or Outer Himalayas:** It covers the lower hills of Kangra, Hamirpur, Una and Bilaspur, lower parts of Mandi, Solan and Sirmour districts. Within this zone, altitude varies from 350 m to 1500 m.
- 2. Inner Himalayas or mid-mountains:** Altitude varies from 1500 m to 4500 m above mean sea level and includes areas such as the upper parts of Pachhad and Renuka in Sirmour district, Chachiot and Karsog tehsils of Mandi district and upper parts of Churah tehsil of Chamba district.
- 3. Alpine zone or the greater Himalayas:** Has altitude above 4500 m above mean sea level and comprises areas of Kinnaur district, Pangti tehsil of Chamba district and area of Lahaul & Spiti district.

## Geology & Geomorphology:

Himachal Pradesh with its complex geological structures presents a complicated topography with intricate mosaic of mountainous ranges, hills and valleys. Composed of recent Alluvium, Shiwalik hills are made up of rocks such as sandstone, shale and clay that came into existence during the Eocene, Miocene and Pliocene period.

The central part that extends from Chamba district in the north to Shimla district in the south is mainly represented by Jatog group of rocks which originated in middle Proterozoic period. In the north eastern portion unclassified Granites borders the

central part in between Kullu, eastern Shimla, Lahaul Spiti and parts of Kinnaur

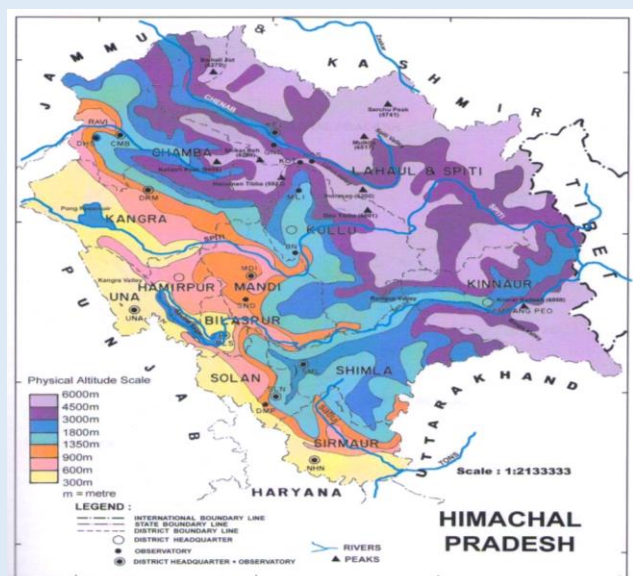

Figure 1.2 Geography of Himachal Pradesh

district. The eastern greater Himalaya presents the Triassic formation which is found in Kaza tehsil of Lahaul Spiti district. The oldest rocks are Granites found at Jeori-Wangtu and Bandel near Largi in Kullu district. These granites date back to a stage of the crust at a time when India was located 8000 Km southwest of its present position.

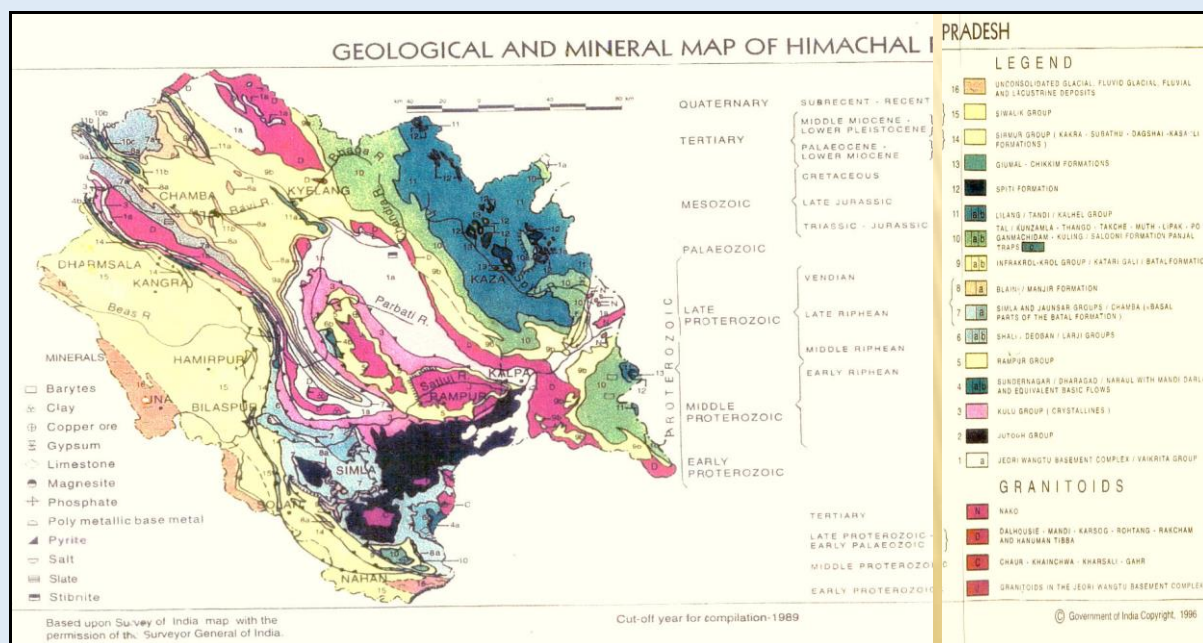

Figure 1.3 Geological and Mineral Map of Himachal Pradesh

### Climate:

The climate varies across the state with the altitude. In the southern low tracks between an altitude of 400-900 it is hot sub humid type, between 900-1800m altitude warm & temperate, between 900-2400 m cool & temperate, cold alpine & glacial above 2400-4800 m altitude. Bilaspur, Kangra, Mandi, Sirmour, and Una districts experience sub tropical monsoon, mild and dry winter and hot summer. Shimla district has tropical upland type climate with mild and dry winter and short warm summer. Chamba district experiences, humid subtropical type climate having mild winter, long hot summer and moist all season. Kullu district experience mainly humid subtropical type of climate with mild winter moist all season, long hot summer and marine. During the period from January to February heavy snowfall in higher reaches create conditions for low temperature throughout the state making it unpleasant and dry winter. Disturbances also affect the state.

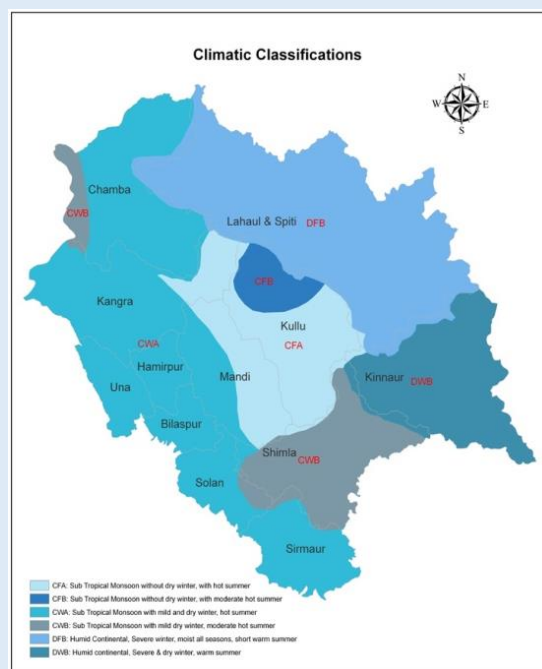

Figure 1.4 Climatic Classifications of Himachal Pradesh

**Table 1.3 Climate Pattern of Himachal Pradesh**

Climate Pattern	Districts
Sub-tropical Monsoon (Cwa type) Mild and dry winter, hot summer	Bilaspur, Kangra, Mandi, Sirmour, Una, Hamirpur, Solan, Chamba
Sub-tropical Monsoon (Cwb type) Mild and dry winter, moderate hot summer	Shimla, Parts of Chamba
Sub-tropical monsoon (Cfa type) Without dry winter with hot summer	Chamba, Major parts of Kullu, Mandi
Sub-tropical monsoon (Cfb type) Without dry winter with moderate hot summer	Minor parts of Kullu
Humid continental (Dwb type) Severe and dry winter, warm summer	Kinnaur
Humid continental (Dfb type) Severe winter moist all seasons, short warm summer	Lahaul & Spiti

**Land use:**

As per Land use statistics, Ministry of Agriculture (GoI), 2005, about 12.21 percent of the total reporting area of 4547000 ha of the state (out of 5567000 ha. of geographical area) is under cultivation. 24.06 percent under forest. Permanent pastures and other grasslands account for about 33.63 percent, 1.25 percent land under miscellaneous tree crops and groves, 2.73 percent is under the cultivable wasteland, fallow land other than current fallow 0.29 percent, current fallow 1.19 percent and net sown area is 12.21 percent.

**Rivers and Catchments:**

Five perennial rivers Satluj, Beas, Ravi, Chenab and Yamuna flow through the state. The utility of these rivers though restricted considerably by the rugged and undulating terrain of the State, nevertheless, these rivers possess immense potential for the generation of hydro-electricity. The following river catchment areas fall in the State. Figure 1.5 land use in Himachal Pradesh

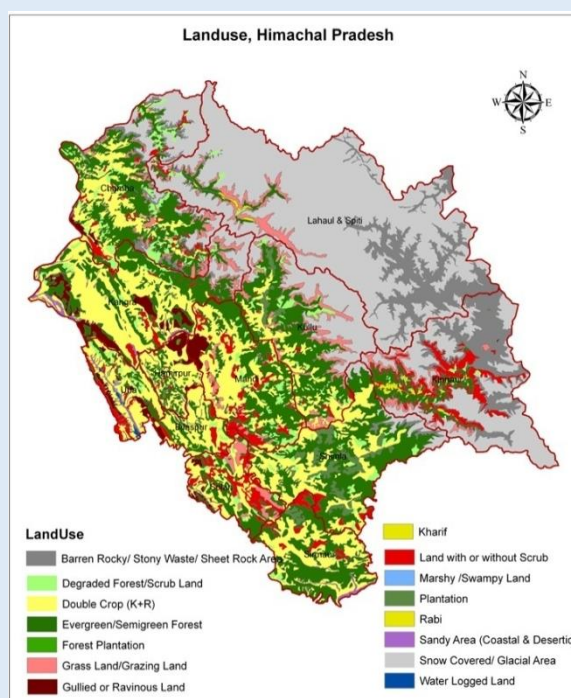

Source: HP State Council for Science & Technology and Environment

**Table 1.4 River Catchment Areas in Himachal Pradesh**

<b>Name of River System</b>	<b>Area of Catchment</b>	<b>Area in percentage</b>
Sutlej	20,398	30.69%
Beas	13,663	24.50%
Chenab	7,850	14.20%
Yamuna	5,872	10.60%
Ravi	5,528	09.90%
Indus	1,450	02.60%
Markanda	360	00.60%
Ganga	290	00.50%
Ghaggar	262	00.50%
<b>TOTAL</b>	<b>55,673</b>	<b>100%</b>

### **Lakes/Reservoirs:**

The state has both manmade and natural water bodies located in different parts of the state for specific purposes viz. irrigation, hydro-electricity, and flood control. Some of the important reservoirs of the state are Govind Sagar, which spreads into the Bilaspur and Una districts, Pong Dam in Kangra, and Pandoh in Mandi District. Chandertal, Renuka and Manimahesh are some the important natural lakes of the state.

### **Health:**

The State has an extensive network of health care institutions. There are 86 hospitals, 2084 Sub- centres, 91 CHC's/RH, 576 PHC's, with available bed capacity of 12527. Similarly, there are 33 Ayurvedic hospitals, 1175 dispensaries/health centres with a bed capacity of 941 available in the state. Besides, there are 3 Ayurvedic Pharmacies and 1 Research Institute. Birth and death rate in the state is 22.1 per 1000 and 7.2 per 1000 respectively (statistical Year Book of H.P.-2017-18).

### **Roads and Bridges:**

As per 207-18 data, the state has total road length of 37131 Kms in which motor able double lane is 2453 km, single lane is 32940 Km, Jeep able 369 Km and less than Jeep able 1396 Km and there are 1365 bridges. About 18156 villages are connected with roads.

**Table 1.5 Population and distribution data**

S. No	Name of the district	NO. of the villages	Population			Distribution of population		Sex Ratio	Population density	Literacy rate	Number of Households
			Male	Female	Total(4+5)	Urban population	Rural population				
1.	Bilaspur	1061	1,92,764	1,89,192	3,81,956	25,129	3,56,827	981	327	84.6	80,485
2.	Chamba	1591	261320	257767	5,19,080	36,108	4,82,972	986	80	72.2	1,02,460
3.	Hamirpur	1725	2,170,70	2,37,698	4,54,768	31,430	4,23,338	1095	407	88.2	1,05,519
4.	Kangra	3869	750591	759484	15,10075	86,281	14,23,794	1,012	263	85.7	3,38,887
5.	Kinnaur	660	46,249	37,872	84,121	-	84,121	819	13	80.0	19,976
6.	Kullu	326	225452	212451	4,37,903	41,391	3,96,512	942	80	79.4	94,807
7.	L & S	521	16588	14976	31,564	-	31,564	903	2	76.8	6,674
8.	Mandi	3338	498065	501712	9,99,777	62,637	9,37,140	1,007	253	81.5	2,19,145
9.	Shimla	3231	425039	388,971	8,14,010	2,01,351	6,12,659	915	159	83.6	1,84,362
10.	Sirmaur	976	276289	2,53,566	5,29,855	57,165	4,72,690	918	188	78.8	98,208
11.	Solan	2544	308754	271,566	5,80,320	1,02,147	4,78,173	880	300	83.7	1,22,425
12.	Una	848	263692	257481	5,21,173	44,913	4,76,260	976	338	86.5	1,10,332
<b>Total</b>	<b>HP</b>	<b>20690</b>	<b>3481873</b>	<b>3382729</b>	<b>6864602</b>	<b>688552</b>	<b>6176050</b>	<b>972</b>	<b>123</b>	<b>82.8</b>	<b>1483280</b>

Source: Deptt. of Economics and Statistic.

**Table 1.6 Profile of the state in respect of Agriculture, Road, Irrigation, Primary Health Centers, Primary School, Panchayat Ghar**

S. No	Name of the district	Agriculture Sector				Road (in Kms)	No. of PHC	No. of PS	No. of Panchayat
		Cultivated Area (in ha)	Total No. of farmers	No of SMF**	No. of landless agriculture labourers				
1.	Bilaspur	31459	56097	50325	2923	1701	35	1379	151
2.	Chamba	43389	70012	65232	1655	3257	42	2824	283
3.	Hamirpur	40939	72926	63708	3291	1893	26	1200	229
4.	Kangra	127204	230416	206944	39534	5951	80	4133	748
5.	Kinnaur	9687	10507	8463	1101	1060	21	453	65
6.	Kullu	40028	67753	64452	5590	1907	17	1896	204
7.	Lahaul-Spiti	3461	4152	3015	339	1256	16	383	41
8.	Mandi	96073	149654	135546	6518	5667	63	3916	469
9.	Shimla	80581	109868	92694	9814	5405	86	3400	363
10.	Sirmaur	44646	49046	33993	5767	3062	36	2353	228
11.	Solan	40894	50145	35988	6309	2961	33	1913	211
12.	Una	40395	62807	51910	11330	1929	19	1389	234
<b>Total</b>	<b>Himachal Pradesh</b>	<b>598756</b>	<b>933383</b>	<b>812270</b>	<b>94,171</b>	<b>36049</b>	<b>474</b>	<b>25239</b>	<b>3226</b>

Source: Deptt. Of Economics and Statistic

## Number of Operational Holdings and Area Operated by Size Class of Holdings in H.P.

District wise	Marginal (less than 1.00 hect.)		Small (1.00 to 2.00 hect.)		Semi-Medium (2.00 to 4.00 hect.)		Medium (4.00 to 10.00 hect.)		Large (10.00 hect. & above)		Total All Sizes	
	No. of holding	Area	No. of holding	Area	No. of holding	Area	No. of holding	Area	No. of holding	Area	No. of holding	Area
1. Bilaspur	40028	17730	12018	16608	4576	11978	778	4007	22	338	57422	50662
2. Chamba	51978	23061	13876	18552	4378	11238	390	1961	8	101	70630	54908
3. Hamirpur	52619	21932	14452	20436	7057	18970	1866	10293	146	1872	76140	73502
4. Kangra	180170	63810	32691	45441	16184	44334	6046	34587	813	13680	235904	201855
5. Kinnaur	6256	2619	2466	3524	1522	4200	468	2551	45	1332	10757	14227
6. Kullu	63520	21897	8106	11085	2423	6486	385	2048	10	129	74444	41643
7. L&S	1838	1004	1275	1849	929	2571	221	1140	11	177	4274	6743
8. Mandi	111710	48611	30301	41751	10735	28322	1519	7831	37	535	54302	127051
9. Shimla	71813	30971	22808	32114	11535	31283	3576	19704	273	3868	10005	117937
10. Sirmaur	24983	11349	10666	15279	8583	24023	5419	32473	1070	16096	50721	99221
11. Solan	24900	12672	14528	20954	9995	27656	3741	20855	292	4485	53456	86619
12. Una	40610	17609	11409	16349	6951	19417	3197	19012	543	7897	62710	80285
<b>Total</b>	<b>670425</b>	<b>273265</b>	<b>174596</b>	<b>243942</b>	<b>84868</b>	<b>230478</b>	<b>27606</b>	<b>156462</b>	<b>3270</b>	<b>50510</b>	<b>760765</b>	<b>954653</b>

Source: Director of Land Records, H.P. (Agricultural Census Data Base)

## Current Disaster

### LOSS CAUSED DUE TO FLASH FLOODS, CLOUDBURSTS AND LANDSLIDES DURING MONSOON, 2022.

Monsoon season in India spans over four months from June to Spetember. However, its arrival and withdrawal is on different dates in different parts of the country. Normal date of arrival of Monsoons in Himachal Pradesh is during the last week of June, but this year, Monsoon was on time.

Monsoon arrived in Himachal Pradesh on 29 June, 2022

### Monthly Departure for the month of June 2022

District	ACTUAL	NORMAL	DEP
BILASPUR	89.9	102.1	-12
CHAMBA	95.1	121.8	-22
HAMIRPUR	160	114.1	40
KANGRA	37.5	181.4	-36
KINNAUR	13.7	41.8	-67
KULLU	68.1	86.9	-22
LAHAUL & SPITI	13.4	47.8	-72
MANDI	128.4	171.5	-25
SHIMLA	74.5	110.4	-32
SIRMAUR	84.4	165.8	-49
SOLAN	111.9	137.3	-19
UNA	107.3	103.8	3
HIMACHAL PRADESH	67.1	101.1	-34

### Monthly Departure for the month of July 2022

District	ACTUAL	NORMAL	DEP
BILASPUR	418.5	272.2	54
CHAMBA	287	305.7	-6
HAMIRPUR	352.9	328.5	7
KANGRA	614.6	589.3	4
KINNAUR	74.9	65.9	14
KULLU	295.2	184	60
LAHAUL & SPITI	38.5	131.5	-71
MANDI	451.3	386.5	17
SHIMLA	350.6	210.2	67
SIRMAUR	381.6	437	-13
SOLAN	381.7	303.3	26
UNA	325.4	329	-1
HIMACHAL PRADESH	266.2	255.9	4

## Monthly Departure for the month of August 2022

District	ACTUAL	NORMAL	DEP
BILASPUR	204.4	243.8	-16
CHAMBA	287.4	233.4	23
HAMIRPUR	229.9	309.1	-26
KANGRA	546.6	498.9	10
KINNAUR	47.7	59.4	-20
KULLU	232.2	144.1	61
LAHAUL & SPITI	51.7	85.2	-39
MANDI	461	317.6	45
SHIMLA	266.2	155.9	71
SIRMAUR	229.9	311.7	-26
SOLAN	257.7	227.5	13
UNA	85.6	291	-71
HIMACHAL PRADESH	220.5	201.1	10

## Monthly Departure for the month of September 2022

District	ACTUAL	NORMAL	DEP
BILASPUR	144.6	128	13
CHAMBA	130.4	134.2	-3
HAMIRPUR	160.3	130	23
KANGRA	256.5	220.2	17
KINNAUR	74.2	62.5	19
KULLU	115.3	96.9	19
LAHAUL & SPITI	60.6	86	-29
MANDI	139.7	144.2	-3
SHIMLA	168.5	110.5	52
SIRMAUR	318.6	178.9	78
SOLAN	177.3	145.8	22
UNA	164.2	148	11
HIMACHAL PRADESH	135.3	120.6	12

**Monsoon Season (29<sup>th</sup> June to 3<sup>rd</sup> October, 2022)**

<b>District</b>	<b>ACTUAL</b>	<b>NORMAL</b>	<b>DEP</b>
BILASPUR	888.5	727.5	22.1
CHAMBA	739.6	749.8	-1.4
HAMIRPUR	870.6	879.6	-1.0
KANGRA	1527.3	1471.1	3.8
KINNAUR	202.2	210	-3.7
KULLU	681.8	470.2	45.0
LAHAUL & SPITI	155	339.8	-54.4
MANDI	1142.4	944.1	21.0
SHIMLA	841.1	530.3	58.6
SIRMAUR	1018.4	1045.3	-2.6
SOLAN	906.8	752.1	20.6
UNA	679.9	866.2	-21.5
HIMACHAL PRADESH	670	646.5	3.6

\*\*\*\*\*

## Major Landslide which took place during this period:

A large number of landslides were recorded because of heavy rainfall, cloudburst and flash floods during this season. Details of 94 major landslides reported are as under:-

Landslide Incidents		
Sr. No	Name of District	Total
1.	Bilaspur	06
2.	Chamba	10
3.	Hamirpur	Nil
4.	Kangra	05
5.	Kinnaur	01
6.	Kullu	15
7.	Lahul & Spiti	14
8.	Mandi	13
9.	Shimla	18
10.	Solan	01
11.	Sirmaur	11
12.	Una	Nil
<b>Total</b>		<b>94</b>

*SOURCE: Received from State Emergency Operation Centre, Himachal Pradesh*

In addition to this large number of medium and small landslides also took place in the State which resulted in huge loss to public and private properties.

## Cloudburst recorded during this period:

During this monsoon season a number of cloudbursts were recorded. A total of 14 cloudbursts incident were recorded which are as under:-

Number of Cloudburst incidents		
Sr No	District Name	Total
1.	Bilaspur	01
2.	Chamba	04
3.	Kangra	01
4.	Kullu	05

5.	Kinnaur	02
6.	Mandi	01
<b>Total</b>		<b>14</b>

*Source: Received from District Control Rooms*

## **Brief details of Major Events happened in State of Himachal Pradesh:**

### **1. Incessant Rainfall at Bhattiyat (Distt. Chamba):**

During 19 to 20<sup>th</sup> August, 2022 there was incessant rainfall and all rivulets in Sub-Division Bhattiyat were under spate due to cloud burst and flashflood in many areas which were severely affected and large scale losses (Public & Private property) were caused. Many villages were severely affected. Public infrastructure like roads, WSS schemes and power lines were damaged and destroyed.

#### **Area Affected:**

The cloud burst mostly affected the areas situated in Gram Panchayat Banet, Jatroon, Kakroti, Sihunta, Motla, Tundi, Manuta, Chhalara and Nagar Panchayat Chowari.

#### **Immediate Action taken:**

Teams were constituted to address incidence under SDM Bhattiyat, Tehsildar Bhattiyat, Tehsildar Sihunta and Naib Tehsildar Kakira as the area where maximum damage was reported were in 9 different axis, a control room was also setup at Sub-division level with number 70183-53619, 70181-75188 to coordinate the relief efforts with local volunteers.

#### **Damage and Loss Report:**

Overall in span of two days when all rivers and Nallah were in spate following preliminary assessment of losses was reported as given in table below:

#### **Loss of life, domestic animal, houses and moveable assets:**

<b>Sr No.</b>	<b>Description</b>	<b>Total Number</b>	<b>Loss Amount (Rs.)</b>	<b>Immediate Relief Granted (Rs.)</b>

1	Human Death	03	12,00,000/-	30,000/-
2	Animal Death	165	53,40,000/-	
3	Number of House Damage	85	9,93,00,000/-	85,000/-
4	Number of Partially House Damage	207	2,41,45,000/-	
5	No. of Cowshed Damage/destroyed	171	73,52,000/-	
6	No. of Gharat Damage/Destroyed	02	1,80,000/-	
7	No. of Shops Damage/Destroyed	01	3,00,000/-	
8	Vehicle Effected	04	25,00,000/-	
<b>Grand Total</b>			<b>14,03,17,000/-</b>	<b>1,15,000/-</b>

**Damage of Public Infrastructure and Agriculture/Horticulture Crops:**

Sr No.	Name of Department	Description	Loss Amount (Rs.)
1	HPPWD	No. of Road Affected= 27 No. of Bridge Damage= 01 No. of Pulli Damage= 23	12,50,00,000/-
2	Jal Shakti Vibhag	No. of Schemes Affected=110	4,77,86,000/-
3	HPSEBL	No. of DTR Affected= 56	52,70,000/-
4	Agriculture	5750 Bigha Land + Soil Washed Away	2,05,00,000/-
5	Horticulture	Nursery Plants & Govt. Fruit Nursery, Thulel	4,00,000/-
6	Education (Higher)	2 School	55,000/-
<b>Grand Total</b>			<b><u>19,90,11,000/-</u></b>

Total Loss of amounting to **Rs. 32,93,28,000/-** has been reported till date. Assessment of loss to local assets such as village paths, community assets is being done. And updated damage and loss report will be shared in due course of time.

### **Relief Measures Taken:**

1. An immediate relief of amount **Rs. 1,15,000/-** was provided to affected families. Teams are in fields to distribute relief and prepare relief cases.
  2. A team of doctors were also sent alongwith police and fire officials to village Chudana Gram Panchayat Banet where 3 persons were deceased. All immediate medical assistance was provided by them to affected family. Immediate relief was distributed as reported supra.
  3. Food and delivery of essential item is also being ensured.
  4. 45 schemes of Jal Shakti Vibhag were distributed out of which 31 have been restored.
  5. 240 DTR out of total 290 affected have been restored and LT lines will be restored soon.
  6. 22 roads of Bhattiyat area were affected out of which 6 have been opened for traffic. There is large scale damage to road infrastructure.
  7. Agriculture department has been issued direction to help affected farmers.
- The detail of affected villages, families & relief camps established in Sub-Division Bhattiyat is under:-

<b>Sr No.</b>	<b>Village Affected</b>	<b>Panchayat</b>	<b>No. of Families/Population Affected</b>	<b>Relief Measure/Arrangement</b>
<b>Tehsil Sihunta</b>				
1	Nihai	Sihunta	28 Families, 176 People	People have been shifted to Tribal Bhawan sihunta while some people are staying in their relative's house.
2	Dharana	Tundi	4 Families, 20 People	People have been shifted to their relative's houses.
3	Naloh, Ghurdala, Arli	Motla	4 Families, 15 People	
4	Banoli	Tundi	2 Families, 08 People	
5	Naled	Kakroti	37 Families, 150 People	Aprox. 60-70 people shifted to GPS Kakroti and oter shifted to their relative's houses.
6	Bela,	Manhutta	18 Families, 45 People	People have been shifted

	Rupaina			to their relative's houses.
7	Madralla, Samluna	Challara	12 Families, 40 People	People have been shifted to Panchayat Ghar challare and other shifted to their relatives hosues.
<b>Tehsil Bhattiyat</b>				
8	Trimath	Chowari	11 Families, 56 People	Approx. 56 People shifted to Ambedkar bhawan and other shifted to their relative's houses.
9	Jatrron	Jatroon	35 Families, 70 People	People are shifted to their relative's houses.
<b>Grand Total</b>			<b>151 Families, 580 People</b>	

Most of these villages have become inhabitable and special packages may be needed to settle them.

Many road stretched have been completely washed out of damaged and complete restoration will take a lot of time and resources. Same goes for the other public infrastructure.

## 2. Cloud Burst at Chanaighar Aani-Kullu:

**Location:** Chanaigar village, Tehsil Nirmand, Sub-division Anni

**Date and Time:** 28<sup>th</sup> July 2022

On 28<sup>th</sup> July 2022 around 5:30 A.M, the village chanaigar was affected by cloud burst under which many houses were damaged and cows were found affected by the incident.

### Incident Loss Details

According to sub divisional officer Sh Man Mohan Singh and Patwari Sh Subhash 12 houses were affected by the cloud burst and filled with debris. Further, Sh Dilsukh (Patwari Nirmand) has also provided information about 11 Kuccha Houses being partially damaged and 1 Kuccha House Fully Damaged. 6 People were injured and admitted to the local Hospital for immediate first aid.

Affected people were safety evacuated to Government buildings and were provided with basic amenities by the administration. In total 22 families were affected and estimated damage was Rs. 48.75 lacs.

The incident has also resulted in injury of 2 Castles.

a: 1 Red Jersey Cow of Jai Ram s/o Mani Ram

b: 1 White Jersey Cow of Khem Chand s/o Mani Ram

#### Details of Affected people

S. No.	Name	Damage	Est Amount(Rs)
1	Jai Ram S/O Mani Ram	1 Kuchha House Partially Damaged	5,50,000
2	Khem Chand S/O Mani Ram	Same	Joint
3	Devi Singh S/O Mani Ram	Same	Joint
4	Govind S/O Mani Ram	Same	Joint
5	Uday Ram S/O Badru Ram	1 Kuchha House Partially Damaged	5,50,000
6	Guddu Ram S/O Badru Ram	Same	Joint
7	Gopal S/O Badru Ram	Same	Joint
8	Mehar Das S/O Badru Ram	Same	5,50,000
9	Tikam Ram S/O Badru Ram	Same	Joint
10	Nika Ram S/O Badru Ram	Same	Joint
11	Shukru Ram S/O Badru Ram	Same	Joint
12	Hameer Das	2 Kuchha House Partially Damaged	4,50,000
13	Deva Ram S/O Ram Das	1 Kuchha House Partially Damaged	2,50,000
14	Roshan Lal S/O Nika Ram	1 Kuchha House Partially Damaged	3,00,000
15	Meer Singh S/O Mangat Ram	Same	3,00,000
16	Kapil Dev S/O Duni Ram	1 Kuchha House Partially Damaged	2,50,000
17	Tula Ram S/O Gopal Ram	1 Kuchha House Partially Damaged	2,50,000
18	Kali Ram S/O Devu Ram	Same	2,50,000
19	Manoj Kumar S/O Kali Ram	1 Kuchha House Partially	1,75,000

		Damaged	
20	Lobhu Ram S/O Tikam Ram1	1 Kuchha House Partially Damaged	3,50,000
21	Chandra Mohan S/O Padam Singh	1 Kuchha House Partially Damaged	4,00,000
22	Kewal Ram S/O Chainey Ram	1 Kuchha House Partially Damaged	2,50,000
	<b>Total</b>		<b>48,75,000</b>

**On 31<sup>st</sup> July 2022 Kullu district witnessed heavy rainfall in its sub divisions.**

HPPWD 6<sup>th</sup> circle Kullu: Banjar, Kullu Manali, suffered loss of amount Rs 364.00 lacs and HPPWD division Nirmand suffered the loss Rs 10.00 lacs. Thus, the total loss in respect of HPPWD of District Kullu is amounting **Rs 374.00 lacs**.

S.NO.	HPPWD Division/Circle	No. of Roads Blocked	Loss Amount (Rs)
1	Banjar	29	334.00 lacs
2	Kullu	1	0.00 lacs
3	Manali	10	30.00 lacs
4	Nirmand	4	10.00 lacs
	<b>Total</b>		<b>374.00 lacs</b>

The Jal Shakti Vibhag Kullu (JSV) suffered total loss of 327.00 lacs from different divisions viz:

5. Kullu Division: Rs. 161 lacs followed by
6. Katrain Division: Rs 19.00 lacs
7. Anni Division: Rs 40. 40 lacs
8. Larji Division: Rs 106.60 lacs

Schemes					
S No.	Divisions	Water Supply	Irrigation Schemes	Sewerage Schemes	Amount required for

		Schemes			restoration
1.	Kullu	125.80	10.70	24.50	161.00
2.	Katrain	19.00			19.00
3.	Anni	40.40	8.50		4.40
4.	Larji	106.60			106.60
Total		<b>283.3</b>	<b>19.2</b>	<b>24.50</b>	<b>220.4</b>
Grand Total					<b>327.00 lacs</b>

DRDA (District Rural Development Authority): 1 Foot Bridge (Manikaran-Tosh) recorded loss of Rs 05.00 lacs whereas, 2 temporary Foot Bridge (Manali-Bahang) has recorded no loss. Horticulture, Agriculture, Fisheries and Animal Husbandry recorded no loss. Thus, the total loss recorded was 706.00 lacs.

#### Structural Damage

- The rainfall has resulted in structural loss in which
- 1 Kuccha House has been fully damaged amounting for Rs 0.30 lacs
- 1 Private parking including raw construction material amounting for Rs 06.00 lacs
- There is no loss found in Pucca Houses, Cowsheds, Gharats, Shops and Huts.
- Helipad Manali was partially damaged amounting for Rs 10.00 lacs

Thus, the total structural estimated loss is 16.3 lacs. And, Grand Total of Departmental and Structural loss is 722.3 lacs.

#### Loss Report-Heavy Rainfall on dated 31 July, 2022 (District Kullu)

Sr.no.	Department	Loss Amount(Lacs)
1	<b>HPPWD 6<sup>th</sup> Circle Kullu</b>	364.00 lacs
2	<b>PWD Nirmand</b>	10.00 lacs
3	Jal Shakti Vibhag, Kullu Kullu-I Division – Rs. 161.00 lacs	327.00

		Katrain Division – Rs. 19.00 lacs Anni Division- - Rs. 40.40 lacs Larji Division- Rs. 106.00Lacs	
4	DRDA	Foot Bridge (Manikaran-Tosh)-01 Nos.	05.00 lacs

Sr.No.	Structure loss	Types of House		Nos	Total Loss
		Fully Damaged	Kuccha House		
1.				01	0.30 lacs
3.	Helipad partially damaged (Manali)			01	10.00
4.	Private Parking including raw construction material			01	06.00 lacs
Total				03	16.3 Lacs
Grand Total				722.3 Lacs	

### 3. **215 People stranded in Lahual-Spiti due to flash floods & Landslide rescued:**

215 people, including tourists, who had been stranded at various places between Chhatru and Dorni along the Koksar-Kaza highway in Himachal Pradesh's Lahul-Spiti district following landslides and flash floods on 31<sup>st</sup>, July, 2022, were rescued in operations carried out till late in the night and later on 1<sup>st</sup>, August, 2022. While 105 people were rescued from Dorni to Chhatru area on 31<sup>st</sup>, July late night, 110 more stranded people, including tourists, were rescued from Chhatru on 1<sup>st</sup>, August, 2022.

Dorni nullah had been repaired and 23 s stranded vehicles evacuated. But, when a police team reaches chhatru, nearly 150 people were found stranded there. While 30 people, mostly drivers, preferred staying there and some returned to Kaza, 110 people were rescued and sent to Manali.

The HRTC buses were requested for the rescue operation. The buses reached near Chhatru, where the road is blocked, at 6 P.M. The rescued people included 56 women and 10 children. A group of 28 foreigner doctors was also maong the rescued people. They have received information that a

Delhi registered car (DL 5 CN-9214) had been stuck in debris and washed away on Sunday. But there was no report of any casualty.

A car, which was occupied by only a driver, was hit by a shooting stone near Chhatru. The driver was safe. The rescue operation, which continued up to 1.30 A.M, was jointly run by the district disaster management authority (DDMA) and Border Roads Organisation (BRO).

#### **4. Flash flood and landslides triggered by incessant rainfall in Himachal Pradesh have caused extensive damage:**

In the flash flood and landslides, 15 people have been killed and 8 are missing so far, a couple of bridges including British era chakki Bridge, located along Pathankot-Jogindernar rail line in Kangra district, have also been washed away while over half a dozen roads including Chandigarh-Manali national highway are blocked.

Heavy rains have caused havoc in Himachal Pradesh since 19-08-2022 night. In the flash floods and landslides, 11 cattle have died while 8 are missing. Across state 14 houses, 5 cowsheds, 6 vehicles and couple of bridges have also been damaged while 7 roads are closed.

In Mandi district, 8 member of a family belonging to the Panchayat pradhan Khem Singh were killed at Kashan village under Gohar Sub division after their house collapsed in a landslide and all of them got stuck under the debris. The district administration with the help of police, NDRF and SDRF had launched the rescue operation to save those trapped under the debris. District Administration had also reached at the spot but even lot of efforts family members could not be saved as from the debris only the dead bodies were recovered.

In Mandi district, a flash flood triggered by cloud burst resulted into the death of 2 persons and washing away of 5 houses.

In Hamirpur district, 22 persons were left stranded in the roof top of the building near Beas River at Kheiri village under sujanpur tehsil and all were rescued by the administration.

In the state, 3 persons including a woman were killed in Chamba district after a house located in Banet village of Bhattiyat Tehsil collapsed during landslide incident at around 4.30 A.M. on 20-08-2022.

In Kangra district, a flash flood incident occurred at gagan Khas village at around 6.38 A.M one person was killed while another person killed in a

separate incident of flash flood at Kuthed village of shahpur tehsil at around 8.18 A.M.

In wake of heavy rainfall warning, District Administration Kullu has ordered to close all schools (government and private) including the Anganwadi Centres throughout the district.

Even District Administration Mandi has ordered the closure of all the schools including the Anaganwadi Centres in Mandi District. Dharampur area of Mandi has also been submerged by flooding water. Landslide at Pandoh in Mandi District has also blocked the Chandigarh-Manali national highway-21. In Kangra district, the Chakki rail bridge along at Kandwal in Kangra district along Pathankot-Jogindernagar rail track has also been washed away with this now the reail connectivity has been suspended till the time new bridge is not constructed or old bridge is not repaired.

#### **5. Flash Flood triggered due to cloudburst at Manali (Distt. Kullu):**

A flash flood triggered by cloudburst in seri nullah near the south portal of Atal tunnel, Rohtang damaged some machinery. Officials from project Yojak of Border Roads Organisation (BRO) said a contractor was engaged in some civil works close to the Seri nullah when flash flood caused damages to the machines. Three tractors and five other machines, including earth movers, were damaged or buried in the debris. No human loss was reported in the incident. Sources said the contractor was engaged in excavation with heavy machineries here. Besides machines, some damage to the infrastructure was also reported. BRO officials are assessing the loss. As Atal tunnel is situated very far from the nullah, there was no loss of infrastructure of the tunnel and highway. Vehicular movement across the tunnel was normal. However, a wooden footbridge was washed away in the nullah, which is a tributary of Beas River. A bridge connecting Solang village of Manali was swept away by the flooded river, leaving villagers stranded. Villagers said a permanent motorable concrete bridge has been sanctioned for the village more than a decade back but work on the bridge had stopped a long back.

#### **6. Heavy rain triggers falsh floods at Sangla valley in Kinnaur district near China Border:-**

The flashflood damaged the road in the vaillage besides crops in adjoining fields. It's rare that a flashflood occurs in the cold desert region that receives scanty rain. Flashfloods in cold desert areas are rare. Fortunately, the flooding did not cause any damage to life, on 18-07-2022. There are reports that a few houses were damaged and four vehicles are stuck in the debris. The flashflood also damaged farm land, a footbridge and the cremation ground at Chango, another village on the China border. No loss of life was reported. Rain triggered floods in Kinnaur's Malling Nullah, damaging the strategic road connecting Reckong Peo to Kaza in Spiti valley.

## **7. Flash flood incident occurred in Chamba district:**

Heavy rains and subsequent landslides have thrown normal life completely out of gear in Himachal Pradesh with reports of three people feared drowned in Chamba district after a flash flood. Three villagers are missing while eight foot bridges, six watermills and one cowshed washed away in a flashflood in the Dharedi and Khodi villages of Chamba district on Sunday afternoon. According to information provided by the district emergency operation centre (DEOC) Chamba, those missing have been identified as Roshan Lal of Khodi village, Konata Devi and Surender both of Dharedi village. Flashflood swept the villages around 3pm.

## **8. Landslide incident at Sirmour district:**

Five members of a family were killed while another was seriously injured after their house collapsed due to landslide following heavy rainfall at Khijwari village under Raast Panchayat in Ronhat area in Sirmour district during wee hours on Monday. Apple orchards in Koti panchatyat of Ronhat area have also suffered extensive damage due to landslides and heavy rains. Chief Minister Jai Ram Thakur has condoled the deaths. He said the state government has directed the district administration to provide relief to the affected people. He said that every possible assistance would be provided to affected people. DDMA said that incident occurred during the wee hours on 25-09-2022 when the house collapsed all of a sudden due to landslide.

Rescue team could safely pull only one injured out of debris while the bodies of five others were retrieved from the debris. At the time of incident, family of Pradeep Kumar was sleeping inside the house. Pradeep Kumar is seriously injured in the incident and is admitted at the hospital for treatment. Those

killed have been identified as his wife Mamta (27), his daughters- Ishita (8), Aerang (2) and Alisha (6) and his niece Ankisha (7) died on the spot.

Ramesh Singta, a resident of Koti Bounch panchayat said that landslide and heavy rain have also caused extensive damage to apple plantation in Koti area. Traffic has also come to a complete standstill due to the collapse of the road near Debarghat on Padiadhar-Sangrah road. The road repair is likely to take some time and till then people going towards the district headquarters and development block Sangrah will have to travel over 81kms via Haripurdhar or via Shivpur Sainj routes.

In addition to brief details of many events of landslide, flashflood, cloudburst, Fire, Drowning, Vehicle Accident's, & other incidents are available at **Annexure-A**.

Removal of Debris from incident sites, Search and Rescue, Relief Camps, Local task force deployment and NDRF/SDRF deployment etc. have been assessed tune of amount **Rs. 256.86 Crore(Approx.)**.

**Preparatory measures taken to prevent/reduce losses from disasters during this period:**

- The State government was well prepared for monsoons, and a video-conference with all the DCs was held on 16<sup>th</sup> of June, 2022 under the Chairmanship of Principal Secretary (Revenue).
- State hade released funds under SDRF to Deputy Commissioners and Line Departments to tune of Rs. 234.8083 Crore (Rs. 233.8083 allocated through treasury + Rs. 1.00 Crore through Bank Account to DC Kullu) in different heads (Copy enclosed).
- QRTs were constituted for search and rescue in districts.
- The State machinery was fully activated, and relief and restoration work was carried out round the clock. The situation in all the twelve districts was monitored constantly.
- The DEOCs were monitoring and reporting incidents/losses and damages regularly and the State EOC generated cumulative loss reports on daily basis.

- As a preparatory measure the NDRF was prepositioned at Mandi and Nurpur (Kangra).
- The services of NDRF were availed at Rampur, Shimla, Baddi, Nalagarh, and Sirmaur.
- Large number of machinery was deployed to clear the roads.
- In Tehemerge Challenge Project, We have provided 3 Life buoys for Mandi, Kangra and Bilaspur district for Search and Rescue. One Drone provided to District Mandi for aerial survey.
- Essential services like electricity and water were restored wherever damages had taken place.
- Early warnings were disseminated regularly as and when received from IMD and CWC.
- State has provided 23 Nos. Landslide sensors for Sirmour, Mandi, Kangra and Kinnuar District for Landslide Monitoring.
- Search and Rescue (SAR) operations were executed promptly.
- Do's and Don'ts were broadcasted through AIR, TV, Print and Other electronic media.

On account of the widespread damages and loss across the State, the Hon'ble Chief Minister of Himachal Pradesh, Sh. Jai Ram Thakur held a video conference with all the DCs on 20<sup>th</sup> of August, 2022.

\*\*\*\*

## **Extent of damages:**

**The damages are detailed here under:**

- 1. Human lives lost:** During this monsoon season 418 peoples lost their lives due to flash floods, landslides, lightning, fire and cloudbursts. Ex-gratia payment @ Rs.4.00 Lacs per head in this regard has been assessed at Rs. 16.72 Cr. 220 people also died due to various other reasons in this period directly or indirectly related to monsoon as the same has been notified as State Specific Disaster and ex-gratia payment @ Rs. 4.00 lacs is being released by the State Government under SDRF. Total loss on this account has been assessed to tune of **Rs. 16.72 Crore. (Annexure-I)**
- 2. Animals Husbandry :** A Total 966 animals died; which includes sheep, goats, cows, horses and buffaloes in a major incident of Flash Flood, that happened at Shimla. In district. Other infrastructure related to animal husbandry suffered a loss of Rs. 0.15 Crore. In this season, the loss has been assessed as **Rs. 0.72 Crore.**

<b>Sr. No.</b>	<b>Details</b>	<b>Amount(In lakhs)</b>
1.	Buffalo-21	6.30
2.	Ox-83	20.75
3.	Mule-9	2.25
4.	Horse-2	0.50
5.	Calf-19	3.04
6.	Sheep-592	17.76
7.	Goat-214	6.42
<b>Total</b>		<b>57.02</b>

- 3. Structures damaged:** Due to the current disaster, a number of houses and others assets suffered moderate to severe damages. The details are as under:-

- Fully damaged Kaccha and Pucca houses – **261**
- Partially damaged Kaccha & Pucca houses - **1168**

• Cowshed, gharats, shops and labor sheds	–	<b>1358</b>
<b>Total</b>	-	<b>2787</b>
Loss on this account has been assessed as		<b>Rs. 30.29 Cr.</b>
		<b>(Annexure-II)</b>

#### 4. Damage to roads:

Roads are life lines of the State as there are virtually negligible modes of alternate transport. The economy of State which comprises mainly tourism and horticulture is highly dependent upon road infrastructure. Himachal Pradesh has vast network of roads, which comprises 40000 km. of State Roads and 3017 km. of National Highways. The monsoon season has played havoc with road infrastructure this year. Extensive damages to the roads have been inflicted by way of landslides, damages to the various structures like Retaining walls, Breast walls, Cross drainage works, Bridges, besides heavy damage to the pavement/riding surface. It is mainly attributed to the mountainous/steep terrain and fragile Geological strata in most part of the State triggering landslides. The climate change/global warming has resulted in non uniform distribution of rains with very high intensity rainfall in localized areas thus, aggravating the extent of damages to road infrastructure. As a result, a number of road stretches, culverts and other structures have been washed away especially in Districts of Chamba, Kullu, Shimla, Kinnaur & Bilaspur. The department has deployed adequate number of various types of machinery including excavators, tippers, dozers and manpower as per requirement to restore the traffic in shortest possible time to provide relief to the general public at large. Nearly 23905 km of road length has been adversely affected. Due to flash flood and landslide, the PWD Infrastructure i.e. Roads, Bridges and culverts have been severely damaged during the current Monsoon season. The total losses on this account have been assessed as **Rs. 1013.52.Crore (Annexure-III)**. The damaged road infrastructure has been restored immediately with the help of Government and private machinery in order to avoid inconvenience to public. The permanent restoration work is still in progress.

## **5. Damage to Irrigation and water supply schemes:**

Irrigation & Public Health Department is maintaining 9526 Water Supply, 2669 Irrigation, 97 Urban and 33 sewerage schemes in Rural and Urban areas of the State, The department is also protecting the flood prone areas to save culturable land, public and private property by providing flood protection measures in the shape of embankments, spurs and wire crates etc.

Heavy rain fall in various parts of the State during the period 29-06-2022 to 28-09-2022 heavy loss to the Schemes of Jal Shakti Department in the State has been reported. Heavy rains have led to huge damages to the Water Supply, Irrigation, Sewerage and Flood Control works of the Department. A majority of water supply and irrigation schemes have sources in Khuds/ Nallah/ Rivers below high flood level. At many places heavy rains and cloud bursts triggered landslides and washed the Jal Shakti Department schemes and other common assets.

During the period from 29th June, 2022 to 28<sup>th</sup> September, 2022 approximately total 16322 schemes (9854 instances of damages in Urban & Rural Water supply schemes, 2189 instances of damages in Irrigation, 112 instances of damages in sewerage schemes and 177 Flood Protection works) were damaged and total loss in terms of money has been estimated as Rs. 967.18 Crore.

In many places flash flood water entered in the campus of pump houses resulting in silting of pump houses, Treatment plants, pumping machinery etc. In some places Gravity Mains/Rising mains have also been washed away/damaged due to landslides This necessitated repair/cleaning of pumping machinery, cleaning /de-silting of Pump Houses & other structures.

Being essential service first priority has been given to restore Water Supply and Sewerage Schemes in a time bound manner and all damaged water supply and sewerage schemes have been restored temporarily out of the available resources of the department. Pipes damaged due to heavy rains/ landslides have been replaced out of

pipes available in the departmental stores which were procured for on-going schemes.

In order to repair /restore the damaged Water Supply and Sewerage Schemes a sum of approximately Rs.150.00 crore has been spent out of the funds available for Operation and Maintenance of schemes/Capital Works for the year 2022-23 and so far a liability of approximately Rs.175.00 Crores is outstanding.

Following schemes of JSV were significantly affected, due to the current disaster. The damage recorded is given below:

- Urban Water Supply – **247 Nos.**
- Rural Water Supply – **12756 Nos.**
- Irrigation schemes- **2922 Nos.**
- Sewerage -**174 Nos.**

Total loss has been estimated till date as **Rs. 967.18 Crore.**  
**(Annexure-IV)**

## **6. Damage to Agriculture Crops:**

Himachal Pradesh is a relatively small state in area and population and is geographically different from most Indian states in the plains. The State lies between 30°22'40" and 33°12' 20" north latitude and 75°45' 55" and 79°04'20" east longitude. Himachal Pradesh has relatively abundant water resources from major five river systems, mostly originating from glaciers. The five major river basins cover around 90% of the geographical area. The surface water resources of these river systems are perennial, originating from glaciers, and the flow is further augmented by run-off from the downstream catchments. Most glaciers are small in size with length of 2-25 km and accumulation zone of 2-4 sq km. Due to the adverse effect of global warming phenomenon, constant recession phenomenon is recently hastening in these glaciers.

### **Climate and Agro-ecological Zones**

Climatically, Himachal Pradesh is different from most plain states in India. In the State, three seasons such as winter season (October to February), Summer season (March to June) and Monsoon

season (July to September) are there. However, due to wide range in altitude, the climate of the State varies from sub-humid tropical (Elevation 350-1000 m) in the southern low tracts, warm and temperate (Elevation 1001-1,500 m), cool and temperate (Elevation 1,501-2,500 m), and cold alpine and glacial (Elevation 2,501- 6,975 m) in the northern and eastern mountain ranges.

Damage caused to Agricultural crops of Kharif, 2022 season due to heavy rainfall:

During this monsoon period the percent departure of rainfall as per reports of Metrological Center Shimla is -3% up to 28<sup>th</sup> September, 2022 below the normal rainfall in the state which indicates the Normal rainfall. About 20% of area is sown in the month of April-May whereas 80% of area is sown in the month of June which is a peak Kharif sowing period. Due to normal rains in most part of the state, the sowing could almost be done on time. However, during the month of Aug, 2022, there was heavy rainfall in some pockets of the state and standing Kharif crops particularly Maize & Vegetables crops were affected and Agriculture land was also washed away. As per assessment, the total area of 6,808 Hectares was damaged and 294 Hectare land was washed away. The total damage including Crops, agriculture land, in terms of money value has been assessed around **Rs. 72.22 Crore and 1.10 Crore of Land Loss**. District-wise information is as under:

District	Total Agriculture Area affected in Ha.	Total Losses Rs. In Lakhs
Chamba	2290	2142.88
Hamirpur	603	484.82
Kangra	2205	2137.18
Kinnaur	189	172.5
Kullu	222	187.65
L/Spiti	978	328.17
Mandi	691	339.13
Sirmour	1830	1539.98
Total	9008	7332.31

Total Loss of Till date **Rs. 73.32 Crore**

**(Annexure –V)**

## **7. Damage to Horticultural Crops:**

Horticulture is an important sector of economic development in the State, which is contributing around 5000 crore towards States economy. It has a capacity to generate more income and employment per unit area. Fruit crops occupy about 2.29 lakh Ha area in the State. Apple, Mango, Citrus and other stone fruits are major fruit crops grown in the State and constitute about 83 % of total fruit production. Apple is the dominating fruit crop of the State occupying about 48% of the total area under fruits & about 76.50 % of the total production and the State earned its name as “Apple State of India” is marching forward as “Fruit bowl of India”. About 5 lac families are directly or indirectly involved in the Horticulture primarily fruit production & its allied activities viz Bee Keeping, Mushroom production, Floriculture and Fruit processing. State economy is likely to shoot up in a big way as far as Horticulture industry is concerned with the launching of World Bank-aided-HP Horticulture Development Project and Asian Development Bank aided HP Sub-Tropical Development Project worth Rs. 1134.00 crore and Rs. 1688.0 crore respectively in which specific emphasis is to be given for High Density Plantation of various crops, creation of ample water resources through available means & strengthening of infrastructure facilities which are considered to be vital for promotion of horticulture in the entire State.

During the past couple of years, the State is witnessing natural fury/ calamities at intermittent intervals particularly losses being inflicted during the monsoon season resulting thereby the fluctuating production and productivity of fruit crops. Major losses generally inflicted during the monsoon season are losses in the form of mortality of young nursery plants due to constant water stagnation, partial damage to the twigs of fruit trees, landslides in various areas, quantitative and qualitative losses. Qualitative losses are more oftenly high due to appearance of various diseases in general as due to excessive rains diseases spread in alarming proportion thereby affecting the marketing of the produce. Size and

colour of developing fruits is also affected greatly if rains are torrential.

During the current disaster losses to fruit crops to the tune of **Rs. 3.63 Crores** and land washed away **Rs. 1.55 Cr.** as per the norms of GOI were occurred. Similarly, the actual losses to fruit crops during rainy season were **Rs. 5.18 Crores** **(Annexure - VI)**

**8. Damage to Electricity Infrastructure:** During the monsoon in the State, heavy damages to electrical infrastructure occurred and as intimated by the field units of HPSEBL the losses / damages have been worked out to the tune of **Rs 36.35 Core** **(Annexure-VII)**

**9. Education:**

During this current disaster 2 number of Govt. primary School buildings was damaged and 51 Nos. Govt. Senior Secondary was damaged. The total loss on this account has been assessed as **Rs. 8.96 Crore** **(Annexure-VIII)**

**10. Urban Development:** In this monsoon season there have been significant damages to the infrastructure of the Urban Development department. The total loss on this account has been assessed as **Rs 32.83 Crore.** **(Annexure-IX)**

**11. Rural Development:** A lot of infrastructre like panchayat ghars, Mahila Mandal Bhawans, Community Centers etc. of the Rural Development Department have sustained heavy damages during the current disaster. The total loss on this account has been assessed as **Rs 73.80 Crore** **(Annexure-X)**

**Cumulative losses – Rs. 2516.82 Crores**

## Summary of the total requirement of funds under NDRF

Sr No.	Items/Sectors	Amount required (Rs. In Crore)
1.	Gratuitous Relief (GR) Natural Calamity -418	16.72
2.	Search & Rescue operations, Relief Camps, Removal of Debris & etc.	256.86
3	Relief measures (for relief camps)- 12 Nos.	-
4	Animal Husbandry- Assistance to small and marginal Farmers for loss of animals	0.57
(a)	Animal husbandry (structural loss)	0.15
5	Housing	30.29
6	PWD	1013.51
7	IPH	967.18
8	Agriculture + Horticulture	
(a)	Agriculture crop loss	73.32
(c)	Loss of Agriculture land	1.10
(b)	Horticulture crop loss	3.63
(c)	Loss of horticultural land	1.55
9	Power	36.35
10	Education	8.96
11	Urban Development	32.83
12	Rural Development	73.80
	<b>Grand Total</b>	<b>2516.82</b>

**Appendix - XIII**

**Monthly Statement of expenditure from SDRF/NDRF\*Year: 2022-23 (Monsoon).**

1. Opening balance at the beginning of the Month	:Rs. 1.92 Cr
2. Releases during the Month, if any, from SDRF	:Rs. 380.80 Cr
2.1 Central Share	:Rs 342.40Cr
2.2 State Share	:Rs. 38.40Cr
3. Release during the Month , if any, from NDRF	: Rs. 200.00 Cr
4. Interest on investments	: Rs. 1.49 Cr
5. Total Availability of Funds(Sum of 1 to 4)	: Rs. 584.21 Cr
6. Expenditure incurred during the month	: Rs. 580.80 Cr
7. Closing balance at the end of month(5-6)	: Rs. 3.41Cr

(Rupees in crore)

Code No.	Items	Calamity												
		Avalanche	Cloud burst	Cyclone	Drought	Earthquake	Fire	Flood	Hailstorm	Landslide	Pest Attack	Tsunami	Cold wave/Frost	
1	2	3	4	5	6	7	8	9	10	11	12	13	14	
1.	Gratuitous Relief	<b>134.35 Crore</b>												
(a)	Ex-Gratia Payment to families of deceased persons													
	(i) As per SDRF/NDRF norms													
	(ii)Outside the Norms													
	(iii)Total no. of beneficiaries													
(b)	Ex-Gratia Payment for loss of a limb or eyes													
	(i)As per SDRF/NDRF Norms	-												
	(ii)Outside the norms	-												
	(iii)Total no. of beneficiaries	-												
(c)	Grievous injury requiring hospitalization													
	(i)As per SDRF/NDRF Norms													
	(ii)Outside the norms													
	(iii)Total no. of beneficiaries													

Code No	Items	Calamity											
		Avalanche /Snowfall	Cloud burst	Cyclone	Drought	Earthquake	Fire	Flood	Hailstorm	Landslide	Pest attack	Tsunami	Cloud wave/frost
1	2	3	4	5	6	7	8	9	10	11	12	13	14
(d)	Clothing and utensils /house hold goods for families whose house have been washed away/fully damaged /severely inundated for more than a week due to a natural calamity.												
	(i) as per SDRF/NDRF norms	-											
	(ii) outside the norms	-											
	(iii) Total no. of beneficiaries	-											
(e)	Gratuitous relief for families in dire need of immediate sustenance after a calamity. (GR to be provided to those who have no feed reserves, or whose food reserves have been wiped out in a calamity, and who have no other immediate means of support.)												
	(i) as per SDRF/NDRF norms												
	(ii) outside the norms												
	(iii) Total no. of beneficiaries												
2.	<b>Search &amp; rescue operations</b>												
(a)	Cost of search and rescue measures/evacuation of people affected/likely to be affected												
	(i) as per SDRF/NDRF norms												
	(ii) outside the norms												
	(iii) Total no. of beneficiaries												
(b)	Hiring of Helicopter and Dozer for carrying immediate relief and saving lives.												
	(i)as per SDRF/NDRF												
	(ii) outside the norms												
	(iii) Total no. of beneficiaries												
3.	Relief Measures												
(a)	Provision for temporary accommodation ,food, clothing , medical care, etc. for people affected/ evacuated and sheltered n relief camps												
	(i) as per SDRF/NDRF norms												
	(ii) outside the norms												
	(iii) Total no. of beneficiaries												
(b)	Air dropping of essential supplies												
	(i) as per SDRF/NDRF norms	-											
	(ii) outside the norms	-											
	(iii) Total no. of beneficiaries	-											
(c)	Provision of emergency supply of drinking water in rural areas and urban areas												
	(i) as per SDRF/NDRF norms	-											
	(ii) outside the norms	-											

Code No	Items	Calamity											
		Avalanche/Snowfall	Cloud burst	Cyclone	Drought	Earthquake	Fire	Flood	Hailstorm	Landslide	Pest attack	Tsunami	Cloud wave/frost
1	2	3	4	5	6	7	8	9	10	11	12	13	14
	(iii)No of beneficiaries												
<b>4.</b>	<b>Clearance or affected areas</b>												
(a)	Clearance of debris in public areas.												
	(i) as per SDRF/NDRF norms												
	(ii) Outside the norms												
	(iii) Total eligible area(Ha.)												
	(iv) No. of S&M farmers												
(b)	Draining off flood water in affected areas	-											
	(i) as per SDRF/NDRF norms	-											
	(ii) Outside the norms	-											
	(iii) Total eligible area(Ha.)	-											
	(iv) No. of S&M farmers	-											
(C)	<b>Disposal of dead bodies /Carcases</b>												
	(i) as per SDRF/NDRF norms	-											
	(ii) Outside the norms	-											
	(iii) Total eligible area(Ha.)	-											
	(iv) No. of S&M farmers	-											
<b>5</b>	<b>Agriculture/Horticulture</b>	<b>6.00 Crore</b>											
(i)	<b>Assistance to small and marginal farmers.</b>												
(A)	<b>Assistance for land and other loss</b>												
(a)	<b>De-silting of agricultural land (where thickness of sand /silt deposit is more than 3" to be certified by the competent authority of the State Government)</b>												
	(i) as per SDRF/NDRF norms	-											
	(ii) Outside the norms	-											
	(iii) Total eligible area(Ha.)	-											
	(iv) No. of S&M farmers	-											
(b)	Removal of debris on agricultural and in hilly areas												
	(i) as per SDRF/NDRF norms	-											
	(ii) Outside the norms	-											
	(iii) Total eligible area(Ha.)	-											
	(iv) No. of S&M farmers	-											

Code No	Items	Calamity											
		Avalanche/Snowfall	Cloud burst	Cyclone	Drought	Earthquake	Fire	Flood	Hailstorm	Landslide	Pest attack	Tsunami	Cloud wave/frost
1	2	3	4	5	6	7	8	9	10	11	12	13	14
(C)	De-silting/Restoration/Repair of fish farms												
	(i) as per SDRF/NDRF norms	-											
	(ii) Outside the norms	-											
	(iii) Total eligible area(Ha.)	-											
	(iv) No. of S&M farmers	-											
(d)	Draining off flood water in affected areas												
	(i) as per SDRF/NDRF norms	-											
	(ii) Outside the norms	-											
	(iii) Total eligible area(Ha.)	-											
	(iv) No. of S&M farmers	-											
<b>B</b>	<b>Input subsidy (where crop loss is 50% and above)</b>												
(a)	<b>For agriculture crop, horticulture crops and annual plantation crops</b>												
	(i) as per SDRF/NDRF norms												
	(ii) Outside the norms												
	(iii) Total eligible area(Ha.)												
	(iv) No. of S&M farmers												
(b)	<b>Perennial Crops</b>												
	(i) as per SDRF/NDRF norms	-											
	(ii) Outside the norms	-											
	(iii) Total eligible area(Ha.)	-											
	(iv) No. of S&M farmers	-											
(c)	Sericulture												
	(i) as per SDRF/NDRF norms	-											
	(ii) Outside the norms	-											
	(iii) Total eligible area(Ha.)	-											
	(iv) No. of S&M farmers												
(ii)	Input subsidy to farmers other than small and marginal farmers												
	(i) as per SDRF/NDRF norms	-											
	(ii) Outside the norms	-											
	(iii) Total eligible area(Ha.)	-											
	(iv) No. of S&M farmers												

Code No	Items	Calamity											
		Avalanche /Snowfall	Cloud burst	Cyclone	Drought	Earthquake	Fire	Flood	Hailstorm	Landslide	Pest attack	Tsunami	Cloud wave/frost
1	2	3	4	5	6	7	8	9	10	11	12	13	14
6.	Animal husbandry-Assistance to small and marginal farmers												
(i)	Replacement of milch animals drought animals or animals used for haulage.												
(ii)	(i) as per SDRF/NDRF norms												
	(ii) outside the norms												
	(iii)No. of beneficiaries												
(iii)	<b>Provision of fodder/feed concentrate cattle camps</b>												
(iv)	(i) as per SDRF/NDRF norms												
	(ii) outside the norms												
	(iii)No. of beneficiaries												
(v)	<b>Water supply in cattle camps</b>												
	(i) as per SDRF/NDRF norms												
	(ii) outside the norms												
	(iii)No. of beneficiaries												
	<b>Additional cost of medicines and vaccine</b>												
	(i) as per SDRF/NDRF norms												
	(ii) outside the norms												
	(iii)No. of beneficiaries												
	<b>Transport of fodder to cattle outside cattle camps</b>												
(7)	(i) as per SDRF/NDRF norms												
	(ii) outside the norms												
	(iii)No. of beneficiaries												
(7)	<b>Fishery</b>												
(i)	<b>Assistance to Fisherman for repair/ replacement of boats, nets-damaged or lost</b>												
(ii)	(i) as per SDRF/NDRF norms												
	(ii) outside the norms												
	<b>Input subsidy for fish seed farm</b>												
	(i) as per SDRF/NDRF norms												
	(ii) outside the norms												
	(iii) Total eligible area (Ha.)												
	(i) No. of fish farmers												

Code No	Items	Calamity											
		Avalanche /Snowfall	Cloud burst	Cyclone	Drought	Earthquake	Fire	Flood	Hailstorm	Landslide	Pest attack	Tsunami	Cloud wave/frost
1	2	3	4	5	6	7	8	9	10	11	12	13	14
6.	Animal husbandry-Assistance to small and marginal farmers												
(i)	Replacement of milch animals drought animals or animals used for haulage.												
(ii)	(i) as per SDRF/NDRF norms												
	(ii) outside the norms												
	(iii)No. of beneficiaries												
(iii)	<b>Provision of fodder/feed concentrate cattle camps</b>												
	(i) as per SDRF/NDRF norms												
	(ii) outside the norms												
(iv)	<b>Water supply in cattle camps</b>												
	(i) as per SDRF/NDRF norms												
	(ii) outside the norms												
(v)	<b>Additional cost of medicines and vaccine.</b>												
	(i) as per SDRF/NDRF norms												
	(ii) outside the norms												
(vi)	<b>Transport of fodder to cattle outside cattle camps</b>												
	(i) as per SDRF/NDRF norms												
	(ii) outside the norms												
(7)	<b>Fishery</b>												
(i)	<b>Assistance to Fisherman for repair/ replacement of boats, nets-damaged or lost</b>												
(ii)	(i) as per SDRF/NDRF norms												
	(ii) outside the norms												
	<b>Input subsidy for fish seed farm</b>												
	(i) as per SDRF/NDRF norms												
	(ii) outside the norms												
	(iii) Total eligible area (Ha.)												
	(iv) No. of fish farmers												

Code No	Items	Calamity											
		Avalanche/Snowfall	Cloud burst	Cyclone	Drought	Earthquake	Fire	Flood	Hailstorm	Landslide	Pest attack	Tsunami	Cloud wave/frost
1	2	3	4	5	6	7	8	9	10	11	12	13	14
<b>8.</b>	<b>Handicrafts/Handloom-Assistance to Artisans</b>												
<b>(i)</b>	<b>For replacement of damaged tools /equipment</b>												
	(i) as per SDRF/NDRF norms												
	(ii) outside the norms												
	(iii)No. of equipments												
	(iv) No. of beneficiaries												
<b>(ii)</b>	<b>For loss of raw material /goods in process/finished goods</b>												
	(i) as per SDRF /NDRF norms												
	(ii) outside the norms												
	(iii)Qty. of materials (Qtls.)												
	(iv) no of beneficiaries												
<b>9.</b>	<b>Housing 27.00 Crore</b>												
<b>(a)</b>	<b>Fully damaged/destroyed houses</b>												
<b>(i)</b>	<b>Pucca house</b>												
	(i) as per SDRF/NDRF norms( <b>Crore</b> )												
	(ii) outside the norms												
	(iii)Number												
<b>(ii)</b>	<b>Kuchha House</b>												
	(i) as per SDRF/NDRF norms( <b>Crore</b> )												
	(ii) outside the norms												
	(iii)Number												
<b>(b)</b>	<b>Severely damaged housed</b>												
<b>(i)</b>	<b>Pucca House</b>												
	(i) as per SDRF/NDRF norms												
	(ii) outside the norms												
	(iii)Number												
<b>(ii)</b>	<b>Kutcha House</b>												
	(i) as per SDRF/NDRF norms												
	(ii) outside the norms												
	(iii)Number												

Code No	Items	Calamity											
		Avalanche /Snowfall	Cloud burst	Cyclone	Drought	Earthquake	Fire	Flood	Hailstorm	Landslide	Pest attack	Tsunami	Cloud wave/frost
1	2	3	4	5	6	7	8	9	10	11	12	13	14
(c)	<b>Partially damaged housed-both pucca/kuccha (other than huts)where the damage is at least 15 %</b>												
	(i) as per SDRF/NDRF norms( <b>Crore</b> )												
	(ii) outside the norms												
	(iii)Number												
(d)	<b>Damaged/destroyed huts:</b>												
	(i) as per SDRF/NDRF norms												
	(ii) outside the norms												
	(iii)Number												
(e)	<b>Cattle shed attached with house</b>												
	(i) as per SDRF/NDRF norms												
	(ii) outside the norms												
	(iii)Number of cattles												
10.	<b>Infrastructure</b>												
	<b>Repair /restoration (of immediate nature) of damaged infrastructure</b>												
(1)	<b>Road &amp; bridges 184.60 Crore</b>												
(a)	<b>Roads &amp; Bridges(<b>Crores</b>)</b>												
	(i) as Per SDRF /NDRF norms												
	(ii) Outside the norms												
	(iii) Cumulative length of roads repaired												
(b)	<b>Drinking water supply works and irrigation 129.75 Crore</b>												
	(i) as per SDRF/NDRF norms												
	(ii) outside the norms												
	(iii)Total of schemes	3161											
(c)	<b>Irrigation As per Col(B) above.</b>												
	(i) as per SDRF/NDRF norms												
	(ii) outside the norms												
	(iii) Total no. of schemes	1040											
(d)	<b>Power(only limited to immediate restoration of electricity supply in 2.00 Crore</b>												
	(i) As per SDRF/NDRF norms												
	(ii) Outside the norms												

Code No	Items	Calamity											
		Avalanche /Snowfall	Cloud burst	Cyclone	Drought	Earthquake	Fire	Flood	Hailstorm	Landslide	Pest attack	Tsunami	Cloud wave/frost
1	2	3	4	5	6	7	8	9	10	11	12	13	14
<b>(e)</b>	<b>School</b>												
	(i) as per SDRF/NDRF norms												
	(ii) outside the norms												
	(iii) No of School Buildings repaired												
<b>(f)</b>	<b>Primary Health Centers</b>												
	(i) as per SDRF/NDRF norms												
	(ii) outside the norms												
	(iii)No. of Primary Health Centers Buildings repaired												
	(iv)Repair of Public Buildings												
<b>(g)</b>	<b>Community assets owned by panchayat</b>	<b>49.50 Crore</b>											
	(i) as per SDRF/NDRF norms												
	(ii) outside the norms												
	(iii)No of Community assets repaired												
11.	<b>Preparedness &amp; capacity Buiding -</b>	<b>47.60 Crore</b>											
	<b>Gross Total:-</b>	<b>Rs. 580.80 Crore</b>											

*\*(The details of expenditure, component wise is not available. The funds have been released to various departments as per their requirement. The figures shall be consolidated after the expenditure figures are available)*



**HIMACHAL PRADESH STATE DISASTER MANAGEMENT AUTHORITY**

Department of Revenue-DM Cell  
Government of Himachal Pradesh  
Department of Revenue-DM Cell

**District Wise Detail of Landslide Events (I.e. 29th June, 2022 to Till Date)**

Sr. No	Name of District	Date	Details of Landslide Incidents	Major Loss
1.	Bilaspur	12.08.2022	DEOC Bilaspur informed that an incident of landslide occurred at Sihra Tehsil Sadar due to which 01 Link road blocked & a Pickup No. HP -12F-2827 got buried in the rubble due to landslide	Vehicle Damaged:01
		31.07.2022	DEOC Bilaspur informed an incident of Landslide at Near Santoshi Mata Temple, Tesil Sharghat and District Bilaspur, in that incident road blocked for heavy vehicle.	
		24.07.2022. 1.30 AM	DEOC Bilaspur informed an incident of landslide had occurred at Vill. Dharat, GP Kuh Majhwad, Tehsil Ghumarwin, District Bilaspur. Due to this incident one cowshed damage, two buffalo and 12 goats' loss reported in this incident.	Buffalo Loss :-02 Goats Loss :-12 Cowshed:-01
		16-07-2022 10.30 PM	DEOC Bilaspur informed an incident of landslide at Nouni and Kaller Tehsil Sadar on NH 21 road, due to which the road had been made one way and debris was removed from the road by District Administration (HPPWD).	
		15.07.2022	CRM (Case record manager) 112, informed that a Landslide had occurred at JNV School Kothipura in district Bilaspur. The road is not blocked and vehicular activities are going through.	
		06.07.2022 01.00PM	DEOC Bilaspur informed an incident of landslide in the Link road near Glory Public School, Tehsil Sadar, Bilaspur in which road had been blocked.	Road Closed:-01
2.	Chamba	24.08.2022 12.55AM	CRM (Case record manager) 112, informed that a Landslide reported at Nearby sihuntha dhraman road district chamba. No Loss of life reported in the incident.	

		20-08-2022, 04:30AM	DEOC Chamba informed an incident of landslide at Village Banet, Muhal Chudana Tehsil Bhattiyat District Chamba, In the incident a house has collapsed in which 03 Persons died. <b>Detail of the deceased person</b> 1) <b>Chamaru S/o Sh. Dharmu</b> 2) <b>Ajay S/o Chamaru</b> 3) <b>Meena Devi W/o Chamaru</b>	<b>Human loss :- 03</b>
		20-08-2022, 04:30AM	An incident of landslide occurred at Village Kuddi Hobar, Tehsil Chowari District Chamba. In the incident a house has collapsed	<b>House -01</b>
		20.08.2022 Early Morning	An incident of landslide occurred at Village Alli Muhal Naloh Tehsil Sihunta Bhattiyat Chamba. In the Incident 1 kaccha house and 1 cowshed has collapsed due to this incident one cow and a calf died.	<b>House -01 Cowshed-01 Cattle Loss- 02</b>
		20.08.2022 Early Morning	An incident of landslide occurred at Village Alli Muhal Naloh Tehsil Sihunta Bhattiyat Chamba. In the incident 01 Kaccha house and one cowshed has collapsed. Due to this incident 07 sheep are died.	<b>House-01 Cowshed-01 Cattle Loss-07</b>
		19.08.2022	An incident of landslide occurred at Malakbaar place lahdu Tehsli Bhattiyat District Chamba. Due to this incident road had been blocked.	<b>Road Closed:-01</b>
		19.08.2022	An incident of landslide occurred at Village Naloh Tehsil Sihunta District Chamba. In the incident which 02 houses, 02 cowshed damaged and 1 Cow, 1 Calf, 7 Sheep's are also buried under debris	<b>House damaged:- 02 Cowshed damaged:-02 Animal Loss:- 09</b>
		15.08.2022	CRM (Case record manager) 112, informed that an incident of landslide occurred at Manjuri nearby gharatnala chamba on the way to manimahesh. Due to this incident approx. 100 vehicles are stuck.	
		08.08.2022	DEOC Chamba informed an incident of Landslide at village bhdoga, District Chamba. Due to this incident one person died due to buried under debris.	<b>Human Loss:-01</b>
		02.08.2022 07.00PM	DEOC Chamba informed about the incident of Landslide reported near Koti-Bridge Sub-Division Salooni District Chamba, Due to which Bhaleyi-Koti road had been blocked.	
3.	Kangra	20-08-2022, 04:05AM	An incident of landslide occurred at Near Shivanagr Teh Jaisinghpur Distt Kangra. In the incident road has been blocked due to landslide.	<b>Road Closed:-01</b>
		20.08.2022 10.12AM	An incident of landslide occurred at <b>Near Bypass Salwadi, Kangra</b> In this incident Danger to the pull near bypass Salwadi Kangra.	
		19.08.2022 05.27 AM	An incident of landslide occurred at Mecdlodganj, jogibada, khada danda road. Due to this incident khada danda road has damaged to approx. 10 mtrs along with sewerage pipelines & also LT of HPSEBL. There is possible threat to two buildings where stone could fall on the building and the residents of the buildings are shifted to safer place.	<b>Road Closed:-01</b>

		18-07-2022 09.07 PM	DEOC Kangra informed an incident of Landslide at Kangra (Flour Mill) Police Station Kangra District Kangra, in which 08 persons got minor injuries, Injured persons were shifted to the Tanda Medical Collage for treatment. <b>Details of Injured Persons:-</b> 1. Sh. Dev Narayan S/O Shri Bachan Lal R/O village Gotif Tehsil Chaktina District Uttardinapur West Bengal Age 40 years 2. Sh. Gaurav S/O Shri Devnarayan R/O village Gotif Tehsil Chaktina District Uttardinapur West Bengal Age 20 years 3. Sh. Vasudev S/O Mr. Parkhu Sinha R/O village Gotif Tehsil Chaktina District Uttardinapur West Bengal Age 30 years 4. Sh. Sahdev S/O Mr. Parkhu Sinha R/O village Gotif Tehsil Chaktina District Uttardinapur West Bengal Age 21 Years 5. Sh. Jagat S/O Shri Nuja Lal R/O Village Gotif Tehsil Chaktina District Uttardinapur West Bengal Age 42 Years 6. Sh. Rajeev Kumar R/O Village Gotif Tehsil Chaktina District Uttardinapur West Bengal Age 19 Years 7. Sh. Vinay Kumar, Shri Amar Singh, R/O Jayanti Vihar Colony, Kangra Tehsil and District Kangra Age 44 years 8. Smt. Neetu D/O Mr. Man Singh R/O village Hardaspur Tehsil Vasauli district Badohi U.P. Age 24 years	Injured:-08
		15.07.2022	DEOC Kangra informed that an incident of Landslide occurred at Dhangu – Majra road ( Indora ) due to which road from Dhangu Peer to Majra had engulfed in Chakki Khad and about 5,000 people of Majra and Behli Mahanta were completely separated from Dhangu Peer. DC Kangra with other officials had asked to get this road repaired at the earliest or to take out some other alternate.	Road Closed:-01
4.	Kinnaur	12.08.2022	DEOC Kinnaur informed about the incident of Landslide reported near Nigulsari Tranda District Kinnaur. In which 01 Link road has blocked.	Road Closed:-01
5.	Kullu	04.09.2022 11.35AM	DEOC Kullu has informed an incident of Landslide reported at (NH 305) Fadelanalah Tehsil Anni, District Kullu, In this Incident NH 305 closed for vehicular movements due to heavy land slide.	
		03.09.2022	DEOC Kullu has informed an incident of Landslide occurred at Village Kanshaan, Phati Kohila, Tehsil Ani, and District Kullu. Due to this incident one Kucha House of Smt. Sandhya Devi partially damaged. <b>Approx. Loss:- 0.80 Lacs.</b>	House :-01
		02.09.2022	DEOC Kullu has informed an incident of Landslide occurred at Village Seri, Phati Karad, Tehsil Anni, and District Kullu. Due to this incident one cowshed of Sh. Hira Singh	Cowshed Damaged 01

		partially damaged. <b>Approx. Loss:</b> - 0.143 Lacs.	
	<b>21.08.2022 04:05 AM</b>	<b>An incident of landslide occurred at Neuli Shansher Road, Banjar, District kullu</b> Due to this Road is blocked. In the Incident some vegetables Vehicles are stuck in the Road. Restoration work is under process.	<b>Road Blocked</b>
	<b>17.08.2022</b>	DEOC Kullu informed that an incident of Landslide occurred at Gusheni to Pekhri & Gusheni to Bathad road Sub Division Banjar due to which Road was blocked.	
	<b>17.08.2022</b>	DEOC Kullu informed that an incident of Landslide occurred at Banjar to Sarchi Marg, Sub Division Banjar due to which Road was blocked. In the Incident 15-20 Vehicle were stuck.	
	<b>15.08.2022</b>	DEOC Kullu informed an incident of Landslide occurred at Newly Shancher Road, Near Manu Rishi Temple, Village Sihan, Sub Div. Banjar due to which Road is blocked.	
	<b>11.08.2022</b>	DEOC Kullu informed an incident of Landslide occurred at Village Khadel Gram Panchayat Sheel Tehsil Aani, District Kullu. In the incident residential house was destroyed due to landslide, two persons are buried under the debris and both the person were died. <b>Details of the deceased persons: -</b> 1. Mrs. Chavelu Devi aged 55 years 2. Karitika 17 years	<b>Human Loss:-02</b>
	<b>07.08.2022</b>	DEOC Kullu informed an incident of Landslide occurred at NH 305 km 42 to 48 Kot to Khanag, Anni, and District Kullu due to which Road was blocked.	<b>PWD Road Blocked -01</b>
	<b>02.08.2022</b>	CRM (Case record manager) 112, informed that an landslide reported at Village Dawarcha P/O Kalbari Tehsil Banjar District Kullu, Due to which Dhar Singh's house is in danger at the moment.	
	<b>01.08.2022</b>	DEOC Kullu informed that an incident of landslide had occurred at Sambha Neuli, Tehsil Sainj, and District Kullu. Due to this incident road was blocked.	
	<b>28.07.2022 06:43 AM</b>	<b>CRM (Case record manager) 112</b> , informed that an incident of Landslide occurred at <b>Raskat near Barsani</b> Subdivision <b>Manikarana District kullu</b> due to which road had blocked.	<b>PWD Road Blocked -01</b>
	<b>26.07.2022 09.35PM</b>	DEOC Kullu informed the incident of landslide in Kanchi Mood (Nehru kund) Manali Tehsil of District Kullu. BRO told them that the (NH-03) road was blocked due to landslide.	

		<p><b>14.07.2022</b> <b>10.48 PM</b></p> <p>DEOC Kullu informed that an incident of Landslide on the alto car(HP64.8807)occurred at Bagipul, Tehsil Nirmand District Kullu, four persons were travelling in this car, out of four one person died and three person suffered minor injuries, who had been taken to the Khaneri hospital Rampur for treatment.</p> <p><b>Detail of deceased person: -</b></p> <ul style="list-style-type: none"> <li>• Devanand s/o Sh. Om Prakash village Khiljafali p/o Kamarhati Tehsil &amp; District Solan.</li> </ul> <p><b>Details of injured persons:-</b></p> <ul style="list-style-type: none"> <li>• Sanjeev Kumar s/o Sh. Sadh Ram village &amp; p/o Dharmpur Tehsil Kasauli District Solan.</li> <li>• Deepak Kumar s/o Sh. Mirki Ram village vasholu khurd p/o Dharmpur Tehsil Kasauli district Solan.</li> <li>• Akshay Kumar s/o Sh. Prem Pal Hans village &amp; p/o Dharmpur Tehsil Kasauli District Solan.</li> </ul>	<p><b>Human Loss :- 01</b> <b>Injured Person :- 03</b></p>
		<p><b>06.07.2022</b> <b>1.18PM</b></p> <p>DEOC Kullu informed an incident of Landslide at Village Saloti Tehsil Nirmand District Kullu in which <b>2 persons got minor injuries</b> and were referred to zonal hospital Nirmand. Due to this incident one road (Bagha Shnan) was closed.</p>	<p><b>No. of Injured Person: 02</b></p>
6.	L & S	<p><b>27.09.2022</b></p> <p>DEOC Lahaul Spiti informed <b>Two incident</b> of Landslide occurred at Tindi (Point 70.500KM &amp; Point 74.150 KM) Sub Div. Udaipur/ PS Udaipur due to which Road is Blocked</p>	<p><b>Road Blocked</b></p>
		<p><b>25.09.2022</b> <b>8.20AM</b></p> <p>DEOC Lahaul &amp; Spiti informed an incident of Landslide reported at Sub Division Udaipur/ PS Udaipur District Lahaul and Spiti, Due to which road has been blocked.</p>	<p><b>Road Blocked</b></p>
		<p><b>21.09.2022</b> <b>02.50PM</b></p> <p>As per information received from police check Post Koksar Koksar –Rohtang- Manali road is closed for traffic due to landslide</p>	<p><b>Road Blocked</b></p>
		<p><b>15.08.2022</b></p> <p>DEOC Lahaul Spiti informed an incident of Landslide occurred at NH-505 Near Gue Sub Division Spiti last night. Due to which road was blocked</p>	
		<p><b>02.08.2022</b></p> <p>DEOC Lahaul &amp; Spiti informed that an incident of Landslide occurred at Near Rakshi Dank/ Lahaul/ PS Keylong due to which road was blocked.</p>	
		<p><b>31.07.2022</b></p> <p>DEOC L&amp;S informed about the incident of flash flood at Dared Nullah (50.474 KM) and Jangle Nallah (74KM) on SKTT route in Sub Division Udaipur. BRO 94 RCC told them that the road was blocked due to flash flood.</p>	

		31.07.2022	DEOC L&S informed about the incident of landslide at KM54 near Bhibhag and 70KM Near Tindi in subdivision Udaipur. BRO 94 RCC told them that the road had blocked due to landslide.	
		31.07.2022	DEOC Lahaul and Spiti informed an incident of Landslide had reported at Dorni Mode / Lahaul/ PS Keylong District Lahaul and Spiti, due to which road was blocked.	
		29.07.2022	As per report received from DEOC Lahaul & Spiti a landslide incident occurred near Zingzing Bar (179 km), Sub Division Lahaul on Manali Leh Highway. Due to which road had been completely blocked.	<b>Road Blocked</b>
		24.07.2022	DEOC Lahaul Spiti informed that an incident of Land Slide occurred at near Mane bridge approx. 26 KMs from Kaza towards Sumdo on NH-505 in subdivision Kaza. Due to which road had been blocked.	
		23.07.2022 11.:45AM	DEOC Lahaul and Spiti informed an incident of landslide occurred at Jungle Camp Near Rohali Sub Division Udaipur District L&S. Due to which road was blocked.	<b>Road Blocked</b>
		19.07.2022	DEOC Lahaul and Spiti informed that an incident of Landslide occurred at Beeling Nallah & Near Beeling Village/ Lahaul on NH-03 due to which road had been blocked.	<b>Road Blocked</b>
		14.07.2022 07.57 PM	DEOC Lahaul and Spiti informed that a landslide incident occurred in 70 km and 74 km of Tindi/Sub-Division Udaipur on SKTT road, due to which the road had been blocked.	<b>Road Blocked</b>
7.	Mandi	06.09.2022 05.30PM	DEOC Mandi informed an incident of Landslide occurred at Near 6 Meal Pandoh, Tehsil Sadar, Distt. Mandi H.P. In this incident a JCB machine damaged and NH-21 completely closed. No human loss in this incident.	<b>JCB Damaged:-01</b>
		20-08-2022, 07:38AM	An incident of landslide occurred at 7 Mile Near Pandoh, District Mandi. In the incident NH-21 is completely Blocked and the movement of vehicles has been done via Kataula.	<b>Road Blocked</b>
		20.08.2022	An incident of landslide occurred at Near Ratti Teh Balh Distt Mandi. In this incident vehicle got stuck.	
		20.08.2022	An incident of landslide occurred at Vill Panjhethi teh Sadar dist. Mandi. In this incident road is blocked.	<b>Road Blocked</b>
		20.08.2022	An incident of landslide occurred at Village Kashan subdivision Gohar District Mandi In this incident 02 houses damaged due to landslide and 8 dead bodies have been recovered. Details of Deceased Persons: 1. Khem Singh S/o Roop Chand r/o Kashan p.o Sayanj tehsil Chacheyot 2. Meera Devi w/o Khem Singh r/o Kashan p.o Sayanj tehsil Chacheyot 3. Bhanu s/o Khem Singh r/o Kashan p.o Sayanj tehsil Chacheyot	<b>Human Loss -08 House -02 cowshed -02 cow Missing -02 Sheep missing 07</b>

		<p>4. Tilak s/o Khem Singh r/o Kashan p.o Sayanj tehsil Chacheyot</p> <p>5. Kamla w/o Jhabe Ram r/o Kashan p.o Sayanj tehsil Chacheyot</p> <p>6. Divyanshu s/o Jhabe ram r/o Kashan p.o Sayanj tehsil Chacheyot</p> <p>7. Rohini d/o Jhabe ram r/o Kashan p.o Sayanj tehsil Chacheyot</p> <p>8. Dagu ram s/o Surat ram r/o Khadul p.o Ghat tehsil Balichwoki</p>	
		<p>20.08.2022</p> <p>An incident of landslide occurred at Village Kandi Gram Panchayat dhar jarol Due to this incident one cowshed damage and one cattle loss also one kitchen of house damage due to stone falling.</p>	<p><b>House -01</b></p> <p><b>Cowshed -01</b></p> <p><b>Cattle Loss-01</b></p>
		<p>20.08.2022 12.43 PM</p> <p>An incident of landslide occurred at Aut Tunnel hanongi temple sadar Mandi Due to this incident 1 person feared missing near Hanogi (mandi)</p>	<p><b>Missing -01</b></p>
		<p>16.08.2022</p> <p>CRM (Case record manager) 112, informed that an incident of Landslide occurred at village Mansana po Kelodhar tehsil Karsog district Mandi due to which road had been blocked.</p>	<p><b>Road Blocked</b></p>
		<p>11.08.2022</p> <p>DEOC Mandi informed an incident of Landslide occurred at 7 Mile Near Pandoh, District Mandi due to which NH-21 is completely Blocked and the movement of vehicles had been done via Kataula.</p>	
		<p>06.08.2022</p> <p>DEOC Mandi informed about the incident of landslide at Vill. Balwadan Patwar circle Namalaye, Muhal Bunga, Up-Tehsil Kataula, District Mandi H.P., Between 05:00am and 06:00am in the morning, two cowsheds were completely buried under the debris, in which 20 goats, 6 cows and a calf were buried. Out of which 2 goats and 5 cows and calf have been pulled out of the debris in dead condition.</p>	<p><b>Cowshed Damaged:02</b></p> <p><b>Cattle Loss:08</b></p>
		<p>14.07.2022 06.30PM</p> <p>DEOC Mandi informed that an incident of Landslide occurred At NH-21 Near 7 Mile, Sadar Mandi due to which road had been blocked.</p>	<p><b>Road Blocked</b></p>
		<p>12.07.2022</p> <p>DEOC Mandi informed that an incident of Landslide occurred at Vill. Nerad Muhal Bandlidhar Tehsil Sunder Nagar, In which one cowshed buried under the debris. 15 Goats and 03 Cows died in this incident.</p>	<p><b>Cattle Loss:-18</b></p>
		<p>30.06.2022</p> <p>DEOC Mandi informed an incident of Landslide occurred at <b>NH- 22 Near 7 Mile (Pandoh), District Mandi</b> due to which NH-22 Road was Completely Blocked and <b>traffic is diverted to Vaya Katola.</b></p>	<p><b>Road Blocked</b></p>
8.	Shimla	<p>26.09.2022 06.30PM</p> <p>DEOC Shimla informed an incident of Landslide occurred Near RKMV hostel Shimla in this incident two Cars and One Scooty buried under the debris and road is blocked</p>	<p><b>Vehicles Damaged:- 03</b></p>
		<p>26.09.2022 02.00PM</p> <p>DEOC Shimla informed an incident of Landslide occurred Near Village Doba Kupvi Shimla District Shimla in this incident 01 house partially damaged Estimated loss Rs:- 50,000. No human loss reported by the DEOC Shimla.</p>	<p><b>House Damaged 01</b></p>

	<b>24.09.2022</b>	DEOC Shimla informed an incident of Landslide reported Near Pump house Chaba District Shimla due to this incident lake formation has started due to blockage on Nauti Khad.	
	<b>23.09.2022 06.40PM</b>	CRM informed two incident of Landslide occurred Near Kanlog and Lal Pani Near Ram Nagar Phagli, District Shimla due to which Tutikandi ByPass Road is Blocked. Restoration work is under Process	<b>Road Blocked</b>
	<b>27.08.2022</b>	DEOC Shimla informed an incident of Landslide occurred at Near Forest Colony Chakkar District Shimla. In this incident NH-205 has been closed for all type of vehicular movement and traffic is diverted from Via Boileauganj Shimla.	<b>Road Blocked</b>
	20-08-2022 <b>03.38 AM</b>	An incident of landslide occurred at <b>HP Petrol pump Theog</b> In this incident approx. 3-4 vehicle are damaged.	<b>Vehicle Damaged: - 3-4</b>
	<b>20.08.2022 01.30 AM</b>	An incident of landslide occurred at <b>Near Aanadpur Shoghi bypass Road</b> In this incident Road is blocked due to tree fallen.	<b>Road Blocked</b>
	<b>17.08.2022</b>	CRM (Case record manager) 112, informed that an incident of Landslide occurred at Village. Thankku Tikkar Panchayat, Theog District Shimla due to which 3 houses were damaged and affected Family Members (24- 25 Persons) became homeless.	<b>House Damage: - 03</b>
	<b>17.08.2022</b>	CRM (Case record manager) 112, informed that an incident of Landslide occurred at Near Bemloi district Shimla due to which road had been Completely blocked.	<b>Road Blocked</b>
	<b>15.08.2022</b>	DEOC Shimla informed that an incident of Landslide occurred at Kujvi Patwar Circle Matal Chopal. Due to which One lady was reported dead. Details of Deceased Person: Ankita W/O Aaditya kumar Age 22 VPO Bajahi, Tehsil Paliya, Dist. Lakhimpur Khiri, UP	<b>Human Loss:- 01</b>
	<b>12.08.2022</b>	DEOC Shimla informed an incident of landslide due to which 01 Vehicle (Pickup) damaged due at Marni (Koti –Kotgarh road) Sub division Kumarsain, Distt. Shimla.	<b>Vehicle Damaged:-01</b>
	<b>08.08.2022</b>	DEOC Shimla informed an incident of landslide at Totu, District Shimla. Road is blocked due to this incident. Information is given to NHA1 Department.	
	<b>07.08.2022</b>	DEOC Shimla informed that an incident of a landslide occurred at Chirgaon –Rohal Gushali Road, Rohru Shimla panchayat ghar andhraa due to this incident chirgaon to rohal gushaali road was blocked and one alto car (Hp03D2109) one tractor, (Hp10A9633) damaged due to this landslide.	
	<b>04.08.2022</b>	DEOC Shimla informed that an incident of Landslide occurred at Bangala Colony, Tutu, and District Shimla. In that incident one retaining wall fell down due to which one house was in danger. Family staying in the house is evacuated safely.	<b>Retaining Wall:-01</b>

		<b>29.07.2022</b>	CRM (Case Record Manager) 112 informed an incident of Landslide near Chaura Maidan, Shimla in which one house got partially damaged due to debris.	<b>House Damaged:01</b>
		<b>17-07-2022 08:00 PM</b>	Deoc Shimla informed an incident of Landslide in which a wall collapsed of a house in Sanjauli, its debris had come on the road. The owner had been instructed to vacate the house in which <b>06 family</b> lived. No human loss reported. <b>Owner detail:- Rajinder Singh Jhobta S/o Mohan Lal Jhobta R/o Sanjauli.</b>	<b>House Damaged:01</b>
		<b>07.07.2022 01.00PM</b>	DEOC Shimla informed that an incident of Landslide occurred at Aashirwad Bhawan near Mashobra-02, Shimla(R) due to which the supporting wall of the house collapsed and there were many cracks in the house. Due to landslide above houses can collapse anytime, the houses adjacent to it are also in danger. According to house owner there were 6 families living in the above house whose total number is given as 24 persons. There were 13 families in adjoining houses Basant Cottage and Munnalal Cottage totaling 35 persons. <b>House owner detail: Asha w/o Dinesh Sharma</b>	
		<b>06.07.2022 04.30AM</b>	DEOC Shimla informed an incident of landslide at Near Sabzi Mandi Dhalli Shimla in which <b>01 woman died</b> , and other two (01 man and woman) got serious injury and were admitted in IGMC Shimla. <b>Detail of Deceased Person:- Karina D/o Satpal R/o Baltana, Tehsil Zirakpur, Distt. Punjab</b>	<b>Human loss: 01 Injured :02</b>
9.	<b>Solan</b>	<b>17.07.2022</b>	CRM (Case record manager) 112, informed that a Landslide had occurred at Dharampur-Kanda road Distt-Solan, due to this incident long traffic jam was reported at Dharampur road.	
10.	<b>Sirmaur</b>	<b>26.09.2022 11.52PM</b>	DEOC Sirmaur informed an incident of Landslide occurred at Plashla (Giripul) Rajgarh, Tehsil Nohradhar District Sirmaur due to which One JCB buried under the debris. In the Incident JCB Driver is Missing. Search and Rescue Operation is going on by Local Administration. Details of Missing Person: Sh. Ankit S/o Sh. Kuldeep Kumar R/o Village Kita, P.O Lanacheta Tehsil Nohradhar District Sirmaur.	<b>Missing:- 01</b>

		<p>DEOC Sirmour informed that a massive Landslide occurred in the house of Sh. Daulat Ram s/o Chananu Vill. Khijwari, GP Rasat, P/S Rohnat, Sub Division Shillai District Sirmour due to which one house was collapsed. There were Six (06) persons in the house. Out of which (05) casualties has took place &amp; one person was injured who have been shifted to CHC Rohnat for 1st aid. The injured person who have further shifted to IGMC Shimla but died on the way to the hospital.</p> <p><b>Details Of Deceased Person:</b> 1. Pardeep Kumar S/o Daulat Ram vill. Khijwari, GP Rast, Ronhat district Sirmour 2. Smt. Mamta Devi w/o Pardeep Kumar vill. Khijwari, GP Rast, Ronhat district Sirmour 3. Ishita D/o Pardeep kumar vill. Khijwari, GP Rast, Ronhat district Sirmour 4. Alissha D/o Pardeep kumar vill. Khijwari, GP Rast, Ronhat district Sirmour 5. Aerang D/o Pardeep kumar vill. Khijwari, GP Rast, Ronhat district Sirmour 6. Akanshika D/o Tulshi Ram vill. Khijwari, GP Rast, Ronhat district Sirmour</p>	<b>Human loss: 06</b>
	25.09.2022 09.00PM	DEOC Sirmour informed about the incident of landslide occurred at Mukam Chorota Khakhajwadi Sub Tehsil Ronhat District Sirmour. In this incident 01 person got hit by the landslide due to which he was seriously injured. Who had referred from CHC Ronhat to IGMC Shimla who's died on the way, Details of Deceased person:- 01) Pradeep S/O Daulat Ram Khakhajwadi Sub Tehsil Ronhat District Sirmour	<b>Human loss: 01</b>
	25.09.2022 6.30AM	DEOC Sirmour informed an incident of Landslide reported Near Gangtoli Road Tehsil Shillai Distt Sirmour. In this incident road has been blocked for all type of vehicular movement and some peoples are stuck on the other side	<b>Road Blocked</b>
	25.09.2022	DEOC Sirmour informed an incident of Landslide reported Near Hevna Temple District Sirmour. In this incident NH-707 is blocked for all type of vehicular movement	<b>Road Blocked</b>
	21.09.2022	DEOC Sirmour has informed that an incident of Landslide occurred at Near Shirgul Temple ,Ward No. 4, Rajgarh, District Sirmour. In this incident 01 house , 01 pickup (HP16 4407), 01 bolero ( HP 07 A 0589) and belongings of 01 workshop has been damaged due to Landslide. No Loss of life has been reported in this incident	<b>House Damage: - 01 Vehicle Damaged:- 02</b>
	20.08.2022 1.56AM	An incident of landslide occurred at <b>Near Giripur Solan in this incident road blocked.</b>	<b>Road Blocked</b>
	16.08.2022	DEOC Sirmour informed that an incident of Landslide occurred near Timbi district Sirmour. Due to which NH-707 road has been blocked.	<b>Road Blocked</b>

		15.08.2022	DEOC Sirmour informed that an incident of Landslide occurred on a house at place Chuli (Tehsil Dadahu) District Sirmour. Due to which 01 person was reported dead and 2 persons were injured. Injured had been taken to Nahan Hospital. <b>Detail of deceased person:-</b> Sh.Surender S/o Sh. Mataram age 56years R/o Chuli, Tehsil Dadahu, District Sirmaur (HP).	<b>Human Loss:- 01 Injured: - 02</b>
		28.07.2022	DEOC Sirmour informed an incident of Landslide had been occurred at Solan Meenus road near Chongtalli, District Sirmour due to which one road was blocked. <b>Estimated Loss Rs. 1,00,000/-</b>	Road Blocked
		28.07.2022	DEOC Sirmour informed an incident of Landslide at <b>Sadanaghat, Near Prem Nagar, Pachhad, and Distt. Sirmaur</b> due to which <b>NH-707 Nahan Shimla road</b> was blocked.	Road Blocked
<b>Total Events Reported</b>		<b>94</b>		

### District Wise Detail of Heavy Rainfall/flash flood Events (i.e. 29th June, 2022 to till Date)

Sr. No	Name of District	Date	Details of Flash flood Incidents	Major Loss
1.	Chamba	25.09.2022 08.40PM	Flash Flood occurred at Bakni GP Dhimla 03 Person are washed away in this incident.	Missing- 03 Cow Shed -01 Ghrats -08 Foot Bridge-08
		20.08.2022	An incident of flash flood occurred at tehsil Bhattiyat and Sihunta.	Cattle loss:-62 Houses :357 Cowshed:-235 Gharat:-01 Shops:-01
		19.08.2022	An incident of flash flood occurred at Banikhet District Chamba. In this incident 02 vehicle damaged and 35 houses partially damaged.	Vehicle Damaged: - 02 House partially damage: -35
		08.08.2022	DEOC Chamba informed that an incident of Flash Flood reported at Gram Dand Village Bhadoga panchayat Dand. In this incident 1 Cow and a calf of Sh. Ravinder Kumar S/o Biinsu R/o Village Bhadoga panchayat Dand washed away in the flood.	Cattle loss:- 02
		09.07.2022 04.00 PM	DEOC Chamba informed that an incident of Flash Flood occurred at Village Lunekh Chanju Tehsil Churah. No loss of human was reported.	
2.	Hamirpur	20.08.2022 06.43 AM	An incident of flash flood occurred at Vill Kheiri Teh Sujanpur Distt Hamirpur. In this incident 19 Persons were rescued by district administration, whose stranded on the roof top of the building near Beas River	Rescued – 19 Cattle Loss -03
3.	Kangra	23.08.2022 10.47PM	DEOC Kangra Informed that and flash flood reported at V.P.O haler Subdivision Jaisinghpur. Due to the incident water entered into houses.	
		20-08-2022, 06:28AM	An incident of flash flood occurred at VPO Halerd Teh Jaisinghpur Distt Kangra. In the incident the entire Village is flooded due to heavy rain.	Evacuated Persons - Approx. 25-30

		20-08-2022, 07:38AM	An incident of flash flood occurred at Village Gaggal Khas P.O Dhira Distt Kangra. In the incident the entire Village is flooded due to heavy rainfall. <b>Detail of deceased Person:</b> 1) Balmukand Age 48 S/O Kanehya Lal Village Lad VPO Dhira Distt Kangra	<b>Human Loss -01 House -01</b>
		20.08.2022 08.18 AM	An incident of flash flood occurred at Vill- Kuthed Post Office Dhanotu Teh Shahpur Ward NO 2, KUTHER KANGRA, 176208. In this incident one human loss and one house damaged. <b>Detail of Deceased person:-</b> Ayush s/o Naseeb singh R/O gorda Age 9yrs	<b>Human Loss -01 House-01</b>
		19.08.2022	An incident of flash flood occurred at 53 Mile V P O Ranlana Teh Nagrota Bagwan District Kangra Due to which rainwater has entered in his house	<b>House-1</b>
4.	Kinnaur	16.08.2022	DEOC Kinnaur informed an incident of Flash Flood occurred at Dokpo Nala, Shalkar, Sub Div Poo, District Kinnaur due to which one local Foot Bridge and 06 IPH Khul (Small Canal) are destroyed.	<b>Foot Bridge: 01 IPH Kuhal:-6</b>
		27.07.2022	DEOC Kinnaur informed an incident of Flash Flood occurred at Thangi, Tehsil Moorang District Kinnaur, in which irrigation kuhl & Water Main Source Damaged. Approx. Loss 5.00 Lac	
		16-07-2022	DEOC Kinnaur informed that an incident of flash flood occurred at Cheringche Nala, Thamgarang, and Tehsil Sangla. In the incident no loss of lives and other reported.	
		06.07.2022 08.05AM	DEOC Kinnaur informed an incident of Flash Flood occurred at Thungi Khad, Tehsil Murang, and District Kinnaur in which no loss reported.	
		02.07.2022	DEOC Kinnaur informed an incident of Flash Flood occurred at Cherignache Nulla, Themgrang, and Teshil Sangla in which some farmers' fields and Garden were damaged. No Human life loss reported. <b>Estimated Loss: Rs 8 Lakh approx.</b>	
		01.07.2022	DEOC Kinnaur informed an incident of flash flood at Mastrang Khadd tehsil Sangla due to which Sangla Chitkul road was closed. No loss of life was reported in this incident.	<b>Road Blocked</b>
		30.06.2022	DEOC Kinnaur informed an incident of Flash Flood at Thangi Khad, Tehsil Murang, and District Kinnaur. In that incident footpath and kuhl (Small water canal) had been damaged. No loss of life reported in that incident. <b>Estimated loss: 12 Lakh</b>	<b>Road Blocked</b>

		<b>30.06.2022</b>	DEOC Kinnaur informed an incident of Flash Flood at Thongtogache Nalla, Tehsil Sangla, and District Kinnaur. In that incident no loss of life reported.	
5.	Kullu	<b>31.07.2022</b>	DEOC Kullu informed an incident of Flash flood at Village Bahang Tehsil Manli District Kullu, due to which recently constructed 2 temporary foot bridges washed away and then 30 residential buildings with shops along Beas river vacated by district Administration.	<b>House Vacated:-30 Bridge:02</b>
		<b>09.07.2022</b>	DEOC Kullu informed that an incident of Flash Flood occurred at Village - Hurla, Tehsil- Bhuntar and District- Kullu. No loss of life was reported in that incident.	
	Lahaul & Spiti	<b>25.09.2022</b>	<b>Four incident</b> of Flash Flood reported at Sub Division Udaipur/ PS Udaipur District Lahaul and Spiti due to which Killar-Pangi Road (SKTT Road) is blocked at different Point 39KM, 52KM, 53KM, 70KM.	<b>Road Blocked</b>
		<b>25.09.2022</b>	DEOC Lahaul & Spiti informed an incident of Flash Flood reported at Pagal nalluh in sub division Lahaul, Due to which NH 03 Manali -Leh Highway has been blocked.	<b>Road Blocked</b>
		<b>21.09.2022 04.10PM</b>	DEOC Lahaul & Spiti has informed that an incident of Flash Flood occurred at Pagal nalluh in subdivision Lahaul due to which road is blocked. Resources will be deployed for restoration work	<b>Road Blocked</b>
		<b>21.09.2022 02.50PM</b>	As per information received from police check Post Koksar Kaza Gramphu road is closed for traffic due to increasing water (Flash Flood) at Dorni Nullah and approx. 50 vehicles are stranded at the said location.	<b>Road Blocked</b>
		<b>21.08.2022</b>	An incident of flash flood occurred at Between Tabo to Kyurith/ Spiti/ PS Kaza District Lahaul & Spiti due to which one road has been blocked.	<b>Road blocked</b>
		<b>15.08.2022</b>	DEOC Lahaul Spiti informed an incident of Flash Flood at Chattru /Lahaul/ DPCR Keylong. Due to this incident road had been blocked.	
		<b>15.08.2022</b>	DEOC Lahaul Spiti informed an incident of Flash Flood occurred at Chhota Dharra , PS Kaza, Sub Division Spiti due to which Road was blocked.	
		<b>11.08.2022</b>	DEOC Lahaul and Spiti informed an incident of Flash Flood occurred at Lote Nullah / Sub Div. Lahaul / PS Lahaul, Due to Which all water channels got disrupted. Water is flowing through its natural channel.	
		<b>11.08.2022</b>	DEOC Lahaul and Spiti informed an incident of Flash Flood occurred at Tozing Nullah / Sub Div. Lahaul / PS Lahaul, Due to Which one car is stuck there at Tozing Nullah. However road is closed for movement of traffic.	

4.	11.08.2022	DEOC Lahaul and Spiti informed an incident of Flash Flood occurred at Telling Nullah/ Sub Div. Lahaul / PS Lahaul Kuthbhihal/ Sub Div. Lahaul / PS Lahaul. Due to Which water level increased at Telling Nullah in sub division Lahaul and make flood like situation and also Stone falling continuously near Kuthbhihal. In this incident NH 03 road had been blocked	
	10.08.2022	DEOC Lahaul Spiti informed an incident of Flash Flood occurred at Karpat Nullah/ Sub Div. Udaipur/ PS Udaipur. In this incident Approx. 100m road submerged in water & villagers at risk have left their homes and are went to safe place	
	09.08.2022	DEOC Lahaul Spiti informed an incident of Flash Flood occurred at Jahalman Nullah Sub Div. Udaipur/PS jahalman due to which all water channels got disrupted	
	31.07.2022	DEOC Lahaul and Spiti had informed about <b>the two incidences</b> of flash floods near Dorni Nallah on SKG Marg in sub-division Lahaul. In that incident 117 passengers were trapped in Chataroo and Dorni Nallah and now all the stranded people was safely rescued by the district administration, the road was restored for one-way traffic.	
	31.07.2022	DEOC Lahaul and Spiti informed an incident of Flash Flood at Chulling Nullah / Udaipur/ PS Udaipur District Lahaul and Spiti, due to which road was blocked.	
	31.07.2022	DEOC Lahaul Spiti informed that a Flash Flood occurred at 07km ahead on mayar valley link route in Sub Division Udaipur, due to which road is blocked.	
	31.07.2022	DEOC Lahaul Spiti informed that a Flash Flood occurred at Tailing Nullah Sub Division Lahaul on NH-03. Due to which road was blocked.	
	31.07.2022	DEOC L&S informed that an incident of flash flood occurred at Madgrah Nullah (50.474 KM) on Tandhi-Udaipur route in Sub Division Udaipur due to this incident road is blocked.	
	31.07.2022	DEOC Lahaul Spiti informed that a Flash Flood occurred at Mini Manali Sub Division Udaipur on SKTT route in Sub Division Udaipur due to which road was blocked.	
	28.07.2022	DEOC L&S informed an incident of Flash Flood occurred at <b>Sumdo Towards Kaza/ Sub Division Kaza</b> due to which road was blocked.	<b>PWD Road Blocked -01</b>
27.07.2022	DEOC Lahaul and Spiti informed that an incident of Flash Flood had reported at Tozing Nullah.as per the information the road was blocked and 30 - 40 vehicles stucked on both ends of the road.		

		<b>27.07.2022</b>	DEOC Lahaul and Spiti informed that an incident of Flash Flood had been occurred at Dhareh/Udaipur/ PS Udaipur due to which road was completely washed away.	
		<b>27.07.2022</b>	DEOC L&S informed an incident of Flash Flood were triggered by cloud burst on dated 26-07-2022 at around 12:00am in Mud Village in Sub Division Spit. In that incident, 7 Gharats (Water Mills) of village Mud were completely damaged and approximate 8 Bigha area of pea crops were completely swept in the flood. Apart from this, two temporary bridges which connects village Mud to the Thurthang area were also damaged in the flash flood. Estimated loss amount was around 15 Lacs reported.	<b>Gharats Damage:07</b>
		<b>25.07.2022</b>	DEOC Lahaul Spiti informed an incident of Flash Flood occurred at Telling Nallah. Due to this incident road had been blocked and machinery was deployed by BRO 94 RCC and PWD Department for restoration work.	
		<b>22.07.2022 6.20 PM</b>	DEOC Lahaul and Spiti informed an incident of flash flood occurred at Udaipur around 6:20pm. Due to which road was blocked and after restoration work the road had been open for small vehicle only.	<b>PWD Road Blocked :-01</b>
		<b>22.07.2022</b>	DEOC Lahaul and Spiti informed an incident of flash flood occurred at Madgran Nallah on SH-26 SKTT road in Sub Division Udaipur at around 6:25PM. Due to which road had been blocked.	<b>Road Blocked</b>
		<b>22.07.2022</b>	DEOC Lahaul and Spiti informed an incident of flash flood at Chuli Nallah on SH-26 SKTT road. In this incident road had been blocked.	<b>Road Blocked</b>
		<b>22.07.2022</b>	DEOC Lahaul and Spiti informed an incident of flash flood occurred at Chhozing & Gauri in sub division Udaipur District Lahaul and Spiti. In this incident road was blocked.	<b>PWD Road Block: 01</b>
		<b>21.07.2022 Night</b>	DEOC Lahaul and Spiti informed an incident of Flash Flood occurred at Dhareh Nallah last night in sub division Udaipur, in this incident 6 mtr span Culvert damaged due to flash flood and approach formation washed away.	
		<b>20.07.2022</b>	DEOC Lahaul and Spiti informed an incident of Flash Flood occurred at Dhareh Nallah last night in sub division Udaipur, in that incident 6 mtr span Culvert damaged due to flash flood.	
		<b>20.07.2022</b>	DEOC Lahaul Spiti informed that an incident of Flash Flood occurred at Tindi on SH-26 SKTT Road Sub Division Keylong, District Lahaul Spiti due to which Tindi Killar Road was blocked.	<b>Road Blocked</b>

		<b>20.07.2022</b>	DEOC Lahaul Spiti informed an incident of Flash Flood at Shakoli Nallah, Sub Division Udaipur due to which one road blocked.	<b>Road Blocked</b>
		<b>05.07.2022</b>	DEOC Lahaul & Spiti informed that an incident of flash flood occurred at Tozing Nullah in Sub Division Lahaul. In that incidence water is flowing over the road at tozing nullah however road was closed for movement of traffic.	<b>Road Blocked</b>
		<b>04.07.2022</b>	DEOC L&S informed that <b>three incidences</b> of Flash flood had occurred at various locations between Kaza & Tabo road on NH 505 in sub Division Kaza. Due to which the road was closed. No vehicle was stucked all the stranded vehicles had been sent back to kaza for the night halt. Details of Incident Locations. 1 Near puthak in shichling (road restoration work is complete between puthak Nullah to Schichling Gate and Restoration work is stopped for today. 2. Shichiling (Closed) 3. Poh Nullah reamed Nitti Nullah (Closed)	<b>Road Blocked</b>
		<b>02.07.2022</b>	DEOC Lahaul & Spiti informed that an incident of flash flood occurred at Shansha Nullah in Sub Division Lahaul. Due to which the WSS & FIS Schemes are affected. Situation was under control.	<b>WSS &amp; FIS Schemes are affected</b>
		<b>01.07.2022</b>	DEOC Lahaul Spiti informed that <b>two incidents</b> of flash flood had occurred at various locations in Mayar valley in Sub Division Udaipur. Except Road and Agriculture Field No other loss was reported. <b>First Flash Flood</b> Occurred at Vill. Changut in Mayar valley, Sub Division Udaipur. Due to which the culvert was blocked and water rushed to the nearby agriculture fields and road washed away. The situation was peaceful and the water was started flowing through its natural channel. <b>Second Flash Flood</b> Occurred at Biggi Nullah (11,400km) Mayar valley, Sub Division Udaipur. In th incident road washed away. Due to which road had been blocked.	<b>Road Blocked</b>
		<b>30.06.2022</b>	DEOC L&S informed <b>Three incidents</b> of flash flood had occurred at various locations in Mayar valley and Mooring Chaukhang Nailgar Road in Sub Division Udaipur. Except Road No other loss reported <b>Details of losses:</b> a) Mayad ( 60 Mtr. Road Washed Away) b) Karpat (Increase in water level no loss reported yet.)	<b>Road Blocked =2 Estimated loss: 60 Lakh</b>

			c) Mooring Chaukhang Naingarh Road 12/500 km (Road Washed Away)	
5.	Mandi	20.08.2022	An incident of flash flood occurred at <b>Village Kyoli P.O Lambathach Thunag Mandi</b> Due to this incident a house washed away. <b>Detail of Deceased Person</b> <b>1) Pushpa Devi W/O Gagan</b>	<b>HUMAN LOSS -01</b> <b>Rescued -03</b>
		20.08.2022	An incident of flash flood occurred at Vill Khandla P.O Komi Tehsil Balh Distt Mandi In this incident there is chance of flood.	
		20.08.2022	An incident of flash flood occurred at <b>Vpo Ratti Tehsil Balah District Mandi</b> Due to this incident huge rainwater enter in whole area	
		20.08.2022	An incident of flash flood occurred at <b>Bhungrotty Medical College Nerchowk dist. Mandi in this incident</b> there is a huge flood in the area and people are stuck in the home.	
		20.08.2022	An incident of flash flood occurred at <b>Kummi, Tehsil Sadar, Khandla 292, Mandi, 175006</b> In this incident there is a chance of flood.	
		20.08.2022	An incident of flash flood occurred at <b>Gaggal Govt School Teh Balh Distt Mandi</b> In this incident trapped students rescued from the school building.	
		30.07.2022	As per information received from DEOC Mandi, at 4 pm today 04 children on their way home from Gudah School and Mrs. Champa Devi and Ravikant, stayed in a Wooden Shed to save themselves from the rain. Then suddenly they got washed away in the heavy flow of water. Mrs.Champa Devi and Sh. Ravikant risked their lives to save all the children., Mrs. Champa Devi got minor injured and other five have major injured. The injured were brought to Civil Hospital Karsog where they are undergoing treatment.	
6.	Shimla	19.08.2022	An incident of flash flood occurred at <b>GP Majhiwar and Manju (Sunni) in this incident</b> Bridge between GP Majhiwar and Manju (Sunni) got washed away due to heavy rainfall	<b>Bridge -01</b>
7.	Sirmour	25.09.2022 06.00	Rain water entered in collage building. All student are shifted to near Guru dwara . .	<b>No of Students Shifted - Approx.</b> <b>4000</b>
<b>Total Events Reported</b>			<b>75</b>	

### District Wise Detail of Cloud Burst Events (i.e. 29th June, 2022 to till Date)

Sr. No	Name of District	Date	Details of Cloud Burst Incidents	Major Loss
1.	Bilaspur	08.07.2022 03.00AM	DEOC Bilaspur informed that an incident of Cloud Burst occurred at village Bhagot, near Kuh Majhwad Tehsil Ghumarwin. As per report approx. 2 Cowshed, 2 buffalos and 7 Gots had been washed away from the incident site. As Per Final Report <b>03 Cowshed, 03 Buffalos and 10 Goats had been washed</b>	<b>Cattle Loss:-13 Cowshed:03</b>
2.	Chamba	22.09.2022	DEOC Chamba informed an incident of Cloud Burst occurred at Fer Nulla, Village Gronda, Tehsil Holi in which 55 Sheep - Goats are buried under the debris.	<b>Cattle Loss: 55</b>
		11.08.2022	DEOC Chamba informed an incident of Cloud Burst occurred at Ala Nalla Tehsil Bharmour District Chamba, In this incident MCC Company Crasher machine, two compressor machine and one store washed away	<b>Store Damaged:- 01 Machine Damaged:- 03</b>
		08.08.2022	DEOC Chamba informed that an incident of cloud burst reported at Village Rajindu, Panchayat Kihar, and District Chamba. In this incident 23 houses, 04 Cowshed, 19 Gharats, 03 Shops, and 03 Bridge were washed away in the flood.	<b>Human Loss:-01 Cattle loss:-02 Houses :23 Cowshed:-04 Gharat:-19 Shops:-15 Vehicles:- 03 Bridge :-03</b>
		08.08.2022	DEOC Chamba informed that an incident of Cloud Burst reported at GP kandhwara Village kandhwara. In this incident 5-6 houses are filled with debris and flood water. Houses got vacated and people shifted to safe places. 2 Foot Bridges in Shaleyi kandhwara Nallah is fully damaged.	<b>Houses : 05-06(Approx.) Foot Bridge:-02</b>

3.	<b>Kangra</b>	<b>02.08.2022 02.30PM</b>	DEOC Kangra informed an incident of Cloud Burst reported on dated 02/09/2022 at around 3:00 PM in main market of Khariyala. The team of PS Dharamshala along with QRT, SDRF and HHG Flood Team rushed to spot. On visiting the spot, It was found that the debris of the flood washed away 07 vehicles (2 four wheelers and 5 two wheelers). Another 10 vehicles (four wheelers and two wheelers) were damaged, 37 livestock (sheep and goats) were also flooded and trapped under the debris. 03 shops were totally washed away and around 21 other houses and shops were damaged. No causality was reported due to this Cloudburst/flash flood. A lady was trapped in the debris of the flood that flooded her vegetable shop. The lady was injured and was rescued by the locals who was sent to Zonal Hospital Dharamshala.	<b>Injured :-01 Vehicle Damaged:- 17 House Damage:- 21 Shop Damage :- 03 Cattle Loss:- 37</b>
4.	<b>Kinnaur</b>	<b>19-07-2022 07.00 PM</b>	As per information received from DEOC Kinnaur, heavy rain, hailstorms and Cloud Burst had been reported from sub-division Pooh upstream such as Leo, Nako, Maling, Kaa, Chango, Yangthang and Shalakhari etc. Due to the burst, the water level of the drain had increased due to which the situation of flood had been occurred and all the connectivity roads were closed. • Approx. loss reported to 20 Pacca houses damaged, 4 Public toilet, 8 cowshed damaged and 4 irrigation Kuhal in village Shalkhar. • 2 Pacca houses partially damaged, 4 Gharats damaged, 2 Cowshed damaged, 3 irrigation Kuhal damaged, 01 Pedestrian bridge and 01 PWD dept. bridge damaged at Chango village. • 3 Pacca houses damaged and 2 cowshed damaged at village leo. • Total loss approx. Rs. 15 Lac to private property • Approx. loss to public property Rs. 90 lac	<b>House Damage -25</b>
		<b>18-07-2022 07:00 PM</b>	DEOC Kinnaur informed an incident of Cloud Burst occurred at Village Chango Sub Tehsil Hangrang, District Kinnaur in which one Small Bridge, one Shamshan ghat and two to three persons gardens were damaged. No Human life Loss reported.	<b>Bridge:-01 Shamshan Ghat:-01</b>
5.	<b>KULLU</b>	<b>11.08.2022</b>	DEOC Kullu informed an incident of Cloudburst occurred at Gram Panchayat Deuthi (Gugra) Tehsil Ani, District Kullu. In the incident no any kind of human loss reported. Revenue department officials on the spot to assessing the situation. Current Situation:- 10 shops (Khokhas) of Nagar Panchayat Aani damaged. 03 Vehicles washed away. Electrical wires/posts are also reported to be damaged. Under Threat:- Old bus stand and Panchyat Ghar (Deuthi)	<b>Shops(Khokha) :- 10 Vehicle :- 03</b>

		<b>28.07.2022</b>	DEOC Kullu informed an incident of Cloud Burst has been occurred at Chanaighad Tehsil Nirmand subdivision Anni, District Kullu due to which debris has arrived. No of Partially damaged houses 12 and 06 human injured in the incident. Details of injured persons 1.Srishti D/O Govind Ram Village Charnaigad 2. Vimala Devi W/O Govind Ram Village Charnaigad 3.Rakesh S/O Jai Ram Village Charnai Gad 4. Rajesh S/O Jai Ram Village Charnai Gad 5. Saroj W/O Gopal village Chanaigarh 6. Asha Devi D/O Guddu Village Charnai Gad	<b>Injured:-06 House Damage -12</b>
		<b>25.07.2022 04:50 AM</b>	<b>DEOC Kullu</b> informed an incident of <b>Cloud Burst</b> occurred at <b>Village Palchan (Sarahi Nallah) Manali</b> . Due to which one temporary foot bridge washed away and flow of river had been increased no human loss reported.	
		<b>06.07.2022 06.05AM</b>	DEOC Kullu informed an incident of Cloud Burst at Village Chojh (Goah Nulla) Panchayat Challal Sub Division Kullu in which 2-3 Houses had washed away, as per last report 3 persons were missing and one human loss and 05 cows/calf were washed away from the incident site. Resources Deployed by District Administration: <ul style="list-style-type: none"> <li>• Fire Team Kullu (6).</li> <li>• Home Guard (8)</li> <li>• QRT (12)</li> <li>• Police Team Manikaran (7)</li> <li>• Revenue Department(SDM Kullu, Naib Tehsildar)</li> <li>• NDRF Team (35 Persons)</li> </ul> <b>Details of deceased person:-</b> <ol style="list-style-type: none"> <li>1. Rahul Chaudhary so ramakant Chaudhary ward no. 5, kangra</li> </ol>	<b>Human Loss:-02 Human Missing: 02 Houses Damaged: 11 Cowshed:-01 Gharat:-7 Shop:-05 Hut:04 Cattle Loss : 04</b>
		<b>06.07.2022 07.35AM</b>	DEOC Kullu informed an incident of Cloud Burst occurred at Malana Project II Tehsil Bhuntar, District Kullu in Which 01 Building of Hydro Project had been damaged due to which 30 Employee got stuck inside the Building and were evacuated safely.	<b>Human Loss:-01</b>
6.	<b>Mandi</b>	<b>20.08.2022 Early Morning</b>	An incident of cloud burst occurred at <b>Bagi Near Parashar road</b> Due to this incident 5 k house washed away.	<b>Human Loss -06 Missing -01 House -05</b>
<b>Total Events Reported</b>			<b>14</b>	

### District Wise Detail of Fire Events (i.e. 29th June, 2022 to till Date)

Sr. No	Name of District	Date	Details of Fire Incidents	Major Loss
1.	Bilaspur	22.08.2022	DEOC Bilaspur informed that an incident of fire occurred at Near Ghayal Sub-Tehsil Namhol Sadar, Bilaspur. Due to this Dead incident 2 cows & 2 Goat died and 1 cowshed damaged.	<b>Cowshed:-01 Cattle:-04</b>
		05.07.2022 05.30AM	DEOC Bilaspur informed an incident of fire occurred Near Muchhwan, Tehsil Ghumarwin, Bilaspur in which one shop burnt. Fire was under control. <b>Approximately loss – Rs 15 lakh</b>	<b>Shop = 1</b>
2.	Kinnaur	21.09.2022	DEOC Kinnaur has informed that an incident of fire occurred at Giabong village, Tehsil Pooh. There was a fire in giabong village in which Four rooms of 01 house is completely damaged. The fire has been brought under control by fire team.	<b>House Damage: - 01</b>
3.	Kullu	19.09.2022 12.22AM	DEOC Kullu has reported fire incident at Village Kindla p/o Kushwa Tehsil Nirmand District Kullu, In this incident one house partially damaged due to fire, Fire brigade team rushed to spot and controlled the fire with the help of local people. No major loss has been reported in this incident.	<b>House Damage: - 01</b>
		05.09.2022	DEOC Kinnaur has informed an incident of fire occurred at Village Barang Sub Division Kalpa District Kinnaur. In the incident three-storey house has been fully damaged by burning. In which the landlord's daughter jumped and saved her life and the daughter got injuries in her leg and she has been sent to the District Civil Hospital Reckong-Peo for treatment. The fire has been brought under control.	<b>House Damage :-01 Injured:-01</b>
		03.09.2022 08.30PM	DEOC Kullu has informed an incident of Fire occurred at Village Badhai District Kullu. In this incident 01 person injured and sent to Civil Hospital Kullu.	<b>Injured:-01</b>
		18.08.2022	DEOC Kullu informed an incident of fire at Village Thars Tehsil Bhunter District Kullu. A fire has been reported in a house.	

		<b>14.08.2022 1:12PM</b>	DEOC Kullu informed an incident of Fire at Village Mehi Seubagh, Tehsil Kullu. In this incident one wooden house (02 storey) got fire due to which house had been fully damaged. No loss of life reported in this incident.	<b>House Damage :-01</b>
		<b>03.08.2022</b>	DEOC Kullu informed an incident of Fire at Shegli Bazar, Tehsil Banjar, and District Kullu. In that incident a three-storey building and one shop damaged due to short circuit. The district administration given immediate relief fund Rs 20,000 Rupees to the affected family. Approx. Loss is (16, 00,000) Sixteen lack. Details of Owner: - • Roshan Lal S/o Smt. Nayaku Devi Village Shegli Tehsil Banjar, District Kullu.	<b>House Damage :-01 Shop = 1</b>
		<b>20.07.2022 9.30 AM</b>	DEOC Kullu informed an incident of Fire at IPH Bhawan Ani, Tehsil Ani, and District Kullu, Due to which one room of the IPH Bhawan was damaged.	<b>IPH Bhawan-01</b>
4.	<b>Mandi</b>	<b>04.08.2022 12:15PM</b>	DEOC Mandi informed that an incident of Fire occurred due to gas leak at Muhal-Thakurthana, Vill. Delag Tehsil Karsog Distt. Mandi H.P. In that incident Karam Chand's wife Neha, son Purav and daughter Sunidhi got scorched due to fire and were brought to karsog hospital from where all the three injured were referred to IGMC Shimla for medical treatment. Two- two thousand is given to each person as immediate relief by the administration.	<b>Injured:-03</b>
5.	<b>Shimla</b>	<b>17.09.2022 06.00PM</b>	DEOC Shimla informed that a Fire broke out in a room in Kalbog Panchayat building near bus stand due to gas cylinder leakage. No major loss occurred. Fire is under control.	
		<b>05.09.2022 11.00AM</b>	DEOC Shimla reported an incident of fire occurred at Village Darghot GP Bagri in Sub Division Theog. Due to this incident One house (08 Rooms) is totally damaged. Details of owner :- 1) Ramlal s/o Gian Singh 2) Subhash s/o Gian Singh	<b>House Damage :-01</b>
		<b>17.08.2022</b>	DEOC Shimla informed an incident of fire at Civil Supply Building Kalbog in Sub-division Kotkhai. The fire is spreading at a fast pace, fire tenders have been informed,65-70 gas cylinders have also been reported in the warehouse	
		<b>16.08.2022</b>	DEOC Shimla informed an incident of fire at G.S.S.S Kalbog in Subdivision Kotkhai District Shimla. In which 01 School building had burnt.	<b>School Damage:- 01</b>

		<b>24.07.2022 07:00 Pm</b>	DEOC Shimla informed an incident of <b>fire</b> occurred at <b>village Rohtan Post Office Mandal</b> . Due to which one room of the house of Sh. Prem Desta S/o Chunni Lal had been completely burnt. No human and animal loss reported.	<b>House Damage :-01</b>
		<b>19.07.2022 06.45 PM</b>	Deoc Shimla informed an incident of <b>Shop Fire</b> occurred at Village <b>Chopal</b> , District Shimla in which 4 shops (Dhabas) and 2 Vehicles (One Car and Bike) were completely Burnt. No Human life loss was reported. <b>Property Loss: 8 to 10 Lakh.</b>	<b>Shops-04 Vehicle damage-02</b>
6.	Una	<b>17.09.2022 06.00PM</b>	DEOC Una has informed that a fire incident reported at Village Khad MasiyaNi (Lamlehri), Near Madanpur-Basoli Road District Una, Due to this arson incident one cow shed partially damaged and cattle feed, grass cutting machines have been burnt. No major loss reported there. Fire brigade team is on the spot and Fire is under control. Owner Detail :- • Ratan Chand S/o Pollu Ram R/o ward no.4 Lamlehri tehsil Una	<b>Cowshed Damaged:-01</b>
		<b>09.08.2022 07.30PM</b>	DEOC Una informed an incident of Fire occurred at Tahliwal, Sub Div. Haroli in which one Thread Making Industry (Aardee Labels Company) is Partially burnt. Now, Fire is under Control. Approximate Loss Rs 15-20 lac.	<b>Factory:01</b>
<b>Total Events Reported</b>		<b>19</b>		

### District Wise Detail of Accidental Drowning Events (i.e. 29th June, 2022 to till Date)

Sr. No	Name of District	Date	Details of Drowning Incidents	Major Loss
1.	Bilaspur	16.08.2022	DEOC Bilaspur informed an incident of Drowning. In this incident two persons died. <b>Details of deceased persons:-</b> 1. Nishant Kumar S/o Sh. Pyare Lal R/o Tungari GP & PC Sunhani, Tehsil Jhandutta 2. Aman Kumar S/o Late Sh. Kashmir Singh R/o Jolplakhin PO Kuthera Tehsil Ghumarwin	<b>Human loss:02</b>
2.	Hamirpur	18.09.2022 01.00PM	DEOC Hamirpur informed an incident of drowning at Bahlet Dariya(Beas River) Tehsil Sujampur District Hamirpur. In this incident 01 person is Died. Details of deceased person :- ❖ Vinay Rana(45) S/o Pratap Singh Rana, P.O-Sidhpur, TehPalampur, Distt- Kangra.	<b>Human Loss :- 01</b>
3.	Kangra	28.09.2022	DEOC Kangra informed an incident of Accidental Drowning reported at Jalari khad kangra in Sub Division Kangra due to which 01 person is missing. Police team is on the spot for search and Rescue Operation and SDRF is on the way. <b>Details of Missing Person: -</b> • Sh. Kharam S/O Munkhed R/O Mangroop Age 23 Yrs, drowned in Jalari Khad Kangra.	<b>Missing:- 01</b>
		28.09.2022 09.40AM	DEOC Kangra informed that an incident of drowning occurred at Pong Dam,Dayal Sub Division Fatehpur. Due to this one person named Narotam Singh S/O Sher Singh R/O Dayal Age 53 Yrs, drowned in Pong Dam. Detail of Deceased person: Narotam Singh S/O Sher Singh R/O Dayal Age 53 Yrs	<b>Human loss:01</b>
		27.09.2022 10.20AM	DEOC Kangra informed that a incident of Drowning occurred at Bhangotu (Ghera –Kareri Road )Ghaj Khad due to this one person Named Ravi Kumar S/o Hirdu Ram R/o Kareri drowned in Ghanj Khad .Police team and local people are on spot	<b>Missing:- 01</b>

		06.08.2022	DEOC Kangra informed an incident of Drowning. In this incident two persons died. <b>Details of deceased persons:-</b> 1. RANJEET SINGH S/O NIKAA RAM R/O NANDPUR 2. RAJ KUMAR S/O CHANCHAL SINGH R/O BHAYAL	<b>Human loss:02</b>
		03.08.2022	DEOC Kangra informed an incident of Drowning. In this incident one persons died. <b>Details of deceased persons:-</b> VIKARAMJEET SINGH R/O PUNJAB	<b>Human Loss :- 01</b>
		29.08.2022	DEOC Kangra informed an incident of Drowning. In this incident one persons died. <b>Details of deceased persons:-</b> SURINDER SINGH S/O BANKA RAM R/O WARD NO. 4 GUPT GANGA	<b>Human Loss :- 01</b>
		24.08.2022 05.00PM	DEOC Kangra informed an incident of Drowning at Mand Sukkar, Dharamshala. In the incident one person died due to drowning. Dead body has been recovered. <b>Details of deceased persons:-</b> Sahil Gurung S/O Mahesh Gurung Age 28	<b>Human loss:01</b>
		27.07.2022	DEOC Kangra informed that an incident of drowning occurred at ( <b>Mallooni Khad</b> ) <b>Gaggal District Kangra</b> in which <b>01 Female</b> died due to <b>Accidently Drowning</b> in the river. The dead body was recovered by the local people. <b>Details of Deceased :-</b> <b>Shardha barouh D/O sh uttam barouh R/O 2 no naholiya dibherugarh Assam.</b>	<b>Human Loss :- 01</b>
4.	<b>Kinnaur</b>	05.09.2022	DEOC Kinnaur has informed that One person missing due to drowning while	<b>Missing:-01</b>

			crossing the river on dated 04.09.2022 Detail of missing person <b>Detail of missing person :-</b> 1) Narayan Sharma (24) S/O Shri. Hari Prasad R/O Nepal	
5.	<b>Kullu</b>	<b>15.08.2022</b>	DEOC Kullu informed an incident of Drowning at Near Palchan, Sub Division-Manali district Kullu. In this incident one bridge damaged and 02 persons (on the bridge) were swept with the flow of water in Solang Nala. As per information two dead body had been found. Out of them one person dead body found with lower extremities).	<b>Human Loss:- 02</b>
6.	<b>Lahaul &amp; Spiti</b>	<b>11.09.2022</b>	DEOC Lahaul Spiti reported an incident of Drowning at Chander Tal/ Sub Division Lahaul/ PS Kaza. Due to this incident one person has drowned in chandertal lake. The divers' team in Sunder Nagar has been Contacted. The body hasn't been retrieved yet. Any other information received will be conveyed accordingly. Name of Deceased Person :- 1) Mr. Pawan Kumar S/o Sh. Pes Ram, R/o Vill. Buragran, District Kullu. Updated Status :- The body of the drowned person has been recovered by divers and sent to CHC Kaza.	<b>Human Loss :- 01</b>
7.	<b>Sirmour</b>	<b>04.09.2022 02.00PM</b>	DEOC Sirmour has informed an incident of Drowning at Village- Bankabada, Kala amb, Tehsil Nahan. In the incident one person died due to drowning in Pool. <b>Detail Of Deceased Person:</b> Sh. Asif Khan(20) S/o Smt. Mumtaj, R/o Rahmatpur, Merhera UP	<b>Human Loss :- 01</b>
		<b>03.09.2022 2.30PM</b>	DEOC Sirmour Informed an incident of Drowning at Near Kalisthan Temple Patwar Circle Nahan-II District Sirmour (HP). In this incident one person died due to sunk in pond. Dead body had been recovered. <b>Detail OF Deceased Person:</b> Subhash Chandra(45) S/O Bhagwandeem Ward No. 4 Amarapur, Tehsil Nahan	<b>Human Loss :- 01</b>

		24.07.2022	DEOC Sirmour informed that an incident of drowning occurred at (Markanda River) Near Nahan in which 01 person died due to accidently drowning in the river. The dead body was recovered by the local people. <b>Details of Deceased person :-</b> <b>01)Sushmit Thakur s/o Balbir singh, age 24 years, r/o village Rakhni.</b> <b>DEOC has informed about the incident to Immediate relief to the tune of 20000/- being disbursed to the bereaved family</b>	<b>Human Loss :-01</b>
8.	Solan	25.09.2022 03.00PM	One person drown due to heavy rain and still missing at barotiwala Nalagarh.	<b>Missing -01</b>
		17-07-2022 03.00 PM	DEOC Solan informed an incident of Drowning at Baguwala of Barotiwla Sub Division Nalagarh, in which one child died due to accidently Drowning in the river, local people rescued the boy and took him to ESI Hospital for treatment but Doctors declared him dead. <b>Details of Deceased person:-</b> Karan (Age 14)S/o Babu Ram Distt Sindhi MP	<b>Human Loss :-01</b>
		29.06.2022	As per report received from DEOC Solan 02 children while playing at construction site sunk into the safety tank which was fill due to heavy rain at Govt. School Kishanpura Teh. Baddi Sub Division Nalagarh <b>Name of deceased person</b> Sehanbaz S/o Azad Ali R/o Bharav P.O. Budhgo Teh. Chakkiya Distt. Chadosi U.P. 04 Y/o Maharaj S/o Azad Ali R/o Bharav P.O. Budhgo Teh. Chakkiya Distt. Chadosi U.P. 7 Y/o	<b>Human Loss = 2</b> solan ATR.pdf
9.	Una	13.08.2022	DEOC Una informed an incident of Drowning at Lower Badhera near cold store, Tehsil Haroli, Distt. Una, PS-Haroli. In this incident 02 children died due to drowning in Swan River during bathing. Both dead bodies are recovered from river. Details of deceased persons: 1. Sahil (14) S/o Vibhishan, VPO Lower Bhadsali, Tehsil Haroli 2. Jatin (15) S/o Satpal VPO Lower Bhadsali, Tehsil Haroli	<b>Human Loss = 2</b>

		01.08.2022	<p>DEOC Una informed that an incident of Drowning occurred at Govind Sagar near Garib Nath Temple, Sub Division Bangana. As per report 11 Persons from Mohali come to roam in the area. All 11 persons landed in Govind Sagar Lake to take a bath. Out of 11 persons 04 came out while 07 persons drowned. All 07 dead bodies were recovered by BBMB divers.</p> <p>Details of deceased persons:</p> <ol style="list-style-type: none"> <li>1. पवन कुमार(35) पुत्र सुरजीत राम गांव बनूड, िजला मोहाल, पंजाब</li> <li>2. रमन कुमार(19) पुत्र लाल चंद गांव बनूड, िजला मोहाल, पंजाब</li> <li>3. लखवीर सिंह(16) पुत्र रमेश लाल गांव बनूड, िजला मोहाल, पंजाब</li> <li>4. ArunKumar S/O Ramesh Kumar Village बनूड, िजला मोहाल, पंजाब</li> <li>5. शशाल कुमार(18) पुत्र राजू गांव बनूड, िजला मोहाल, पंजाब</li> <li>6. शवा(16) पुत्र अवतार गांव बनूड, िजला मोहाल, पंजाब</li> <li>7. लाभ सिंह(17) पुत्र लाल चंद गांव बनूड, िजला मोहाल, पंजाब</li> </ol>	Human Loss :- 07
<b>Total Events Reported</b>			<b>21</b>	

## District Wise Detail of Major Vehicle Accident (i.e. 29th June, 2022 to till Date)

Sr. No	Name of District	Date	Details of Vehicle Accident	Major Loss
1.	Bilaspur	24.09.2022 04.30PM	DEOC Bilaspur informed an incident of Road Accident reported Near NR Hospital, Sub Tehsil Sadar. In this incident a private bus and truck collide each other in which approx. 3 persons are injured.	Injured: - 03
		20.09.2022 04.40PM	DEOC Bilaspur has informed that an incident of Vehicle Accident occurred at Gambrola Bridge, Tehsil Sadar. In this incident 04 persons got minor injuries. Injured persons are taken to RH Hospital Bilaspur for medical treatment	Injured: - 04
		11.09.2022 7.30AM	DEOC Bilaspur informed an incident of Road Accident occurred at Bhetly near Jamli, Tehsil Sadar, District Bilaspur in which a Bus (HP- 662548-2) and Tempo (UP -80 FT 3410-2) collide with each other. In the Incident Four Person got injuries and Injured persons were shifted to RH Bilaspur for Medical Treatment.	Injured Person :-04
		03.08.2022 03.42PM	DEOC Bilaspur informed an incident of Road Accident at Naswal, Tehsil Ghumarwin, and District Bilaspur. In that incident one bus collided with truck due to which 16 persons got injuries. Injured persons were referred to Hamirpur Hospital for medical treatment	Injured Person :-16
2.	Chamba	13.09.2022	DEOC Chamba reported an incident of Vehicle Accident at Mukam Chachhot, Muhal Bedoi, Up-Tehsil Telka, District Chamba, in this incident one Pik-up roll down into the deep Gorge total 04 persons were travelling in the vehicle, and all 04 persons are major injured, all injured persons are shifted to the District Hospital Chamba for treatment.	Injured Person :-04
		21.08.2022 7.30PM	An incident of road accident occurred at Near Dand Mod Muhal Dand pargna. Koha In this Incident an Alto (HP 73-A-3573) Car met with an accident. Due to which Four person were Dead. <b>Details of Deceased Person:</b> 1. Tilak Raj S/o Lochu Ram Village Madholi Muhal Choli Age 48 Years 2. Ambika W/o Tilak Raj Village Madholi Muhal Choli Age 46 Years 3. Samiksha Chadak D/O Tilak Raj Village Madholi Muhal Choli Age 15 Years 4. Atul Chadak S/o Tilak Raj Village Madholi Muhal Choli Age 18 Years	Human Loss-04

		24.07.2022 4:30 PM	DEOC Chamba informed that an incident of Car Accident (HP-73A4500) took place in Satrundi, Tehsil Tissa District Chamba In which 07 people were traveling out of which 05 Persons were died & 02 persons were got injured. Injured persons were sent to Medical collage Chamba for further treatment. <b>Details of Deceased person: -</b> 1. Rakesh Kumar S/o Musdi Ram r/o Gurudaspur. 2. Amar Jeet Singh S/o Bachan Singh R/o Gurudaspur 3. Manohar S/o Chaman Lal R/o Gurudaspur. 4. Rajiv Sharma S/o Om Prakash R/o Gurudaspur. 5. Hem Singh S/O Partap Singh R/O Chamba.	<b>Human Loss :-05</b> <b>Injured Person :-02</b>
		14.07.2022	DEOC Chamba informed that an incident of Road Accident occurred at Chamera-1 Dam District Chamba in which a motor cycle (HP73A3470) fell into Chamera-1 Dam. Motor cycle had been recovered from incident site but bike rider missing.	<b>Missing:-01</b>
		12.07.2022 04.00 AM	DEOC Chamba informed that a vehicle No. (HP 45-0710) met with an accident near-Bagotu Sub Division Pangi, in which two persons were travelling. One got minor injuries and one person died. <b>Detail is as below:-</b> (1) Raj kumar S/o Tikka ram R/o Mehalyat p.o Killar pangi,, (2) Shamsheer S/o Bhagwan chand R/o kuffa Killar, is minor injured.	<b>Human Loss:-01</b> <b>Injured :- 01</b>
		09.07.2022	DEOC Chamba informed that a Car XUV (HP-44-5152) met with an accident near Patwar Circle Chanju Muhal Jakhla Mukam Khali Tehsil Tissa Road, in which 5 persons were travelling. Out of which one died and 4 major injured. 2 Major injured persons had been taken to Medical College and Hospital Chamba for treatment. And other 2 Major injured persons had been taken to Medical College and Hospital Tanda for treatment. <b>Details of Died &amp; Injured Persons:-</b> 1) Rahul Kumar S/o Sh. Karam Chand R/O Village Tissagarh. (Died) 2) Dheeraj S/o Yog Raj R/O Village Tissagarh. 3) Sunil S/o Devi Singh R/O Village Tissagarh. 4) Rohit Kumar S/o Himmat Singh R/O Village Tissagarh	<b>Human Loss:- 01</b> <b>Injured: - 04</b>
3.	Hamirpur	30.09.2022 8.15AM	DEOC Hamirpur Informed an incident of vehicle accident occurred at Lohakhar (Uhal Kakkar Road) Tauni Devi Hamirpur HP Distt Hamirpur, due to which a vehicle rolled down from hill near Lohakhar. In this incident one person died on spot and one person got minor injuries. Injured person refer to Government Hospital Tauni Devi Hamirpur. <b>Detail of Deceased Person :-</b> 1) Ashwani Kumar S/O Mansha Ram Village Manyana Po Karara Tehsil & District Hamirpur.	<b>Human Loss:- 01</b> <b>Injured: - 01</b>

4.	Kangra	30.09.2022 11.50AM	DEOC Kangra informed that an incident of Bus accident occurred at Village Drang Sub Division Palampur, due to this incident 14 persons got injuries out of which Five persons refer to RPGMC Tanda Hospital. 09 Persons got minor injuries and refer to Civil Hospital Nagrota Bagwan for medical treatment.	Injured: - 14
5.	Kinnaur	27.09.2022	DEOC Kinnaur informed has an incident of Road Accident reported Near Kashang Road, Tehsil Kalpa District Kinnaur, in this incident one Car((HP27A 2337) roll down from the road and one person died on the spot. <b>Details of Deceased Person:-</b> Sonam paul S/o Chhering Dorje VPO Thangi,	Human Loss:- 01 Vehicles Damaged:- 01
		17.09.2022	DEOC Kinnaur informed an incident of Vehicle Accident (Overturned of loader) Occurred near Powari Tangling Jhula Tehsil Kalpa District Kinnaur . In this incident 01 person died on the spot and other 02 persons are injured. Injured persons are shifted to Hospital for treatment. 01 injured person shifted to Rampur Hospital and other one (major injured) is shifted to IGMC Shimla. <b>Details of Deceased Person:-</b> 1. Sh. Yogesh Village Powari P.O. Shongtong Tehsil Kalpa	Human Loss :- 01 Injured: - 02
		14.09.2022 10.00AM	DEOC Kinnaur reported an incident of a Pickup (HP27-4400) Drowned at NH-05 Powari (Tehsil Kalpa) Satluj river. Due to this incident one person is missing.	Missing:- 01
		09.09.2022 12.50PM	DEOC Kinnaur informed one car (HP-68B-6766) crashed, fall in to a deep gorge below NH 05 at near Near Chaura Gate PS B/Nager. Due to this incident 02 person died and 01 person injured. Injured person has been sent to civil hospital Jeori for further medical assistance. Police, fire, Home Guard, NDRF& ITBP teams are on spot. <b>Detail of Deceased Person:-</b> 1. Smt. Ganga Devi (60yrs) W/o Shri Rakesh village Kothi Teh. Kalpa 2. Ms. Neha (25yrs) D/o Shri Rakesh village Kothi Teh. Kalpa	Human Loss:-02 Injured :- 01
6.	Kullu	27.09.2022 07.20AM	DEOC Kullu informed that a incident of Vehicle Accident occurred at Near Bazirbabdi Tehsil Nimand District Kullu due to this one Car fall Down in River Satluj and one person missing in this incident <b>Details of Missing Person:-</b> Sh. Rajkumar S/o Dohlu Ram Village Malidhar PO Ghatu Tehsil Nirmand	Missing:- 01
		26.09.2022 10.45AM	In the incident one scotty(HP 060-2951 ) Fall Down at Jalori pass due to which two person injured and sent to CH Banjar for first Aid	Injured: - 02

	<b>25.09.2022 10.00PM</b>	OneTempo traveler Rolled downing deep ditch at Jalori pass sub division banjar. In the incident 7 person died and 10 persons got injuries. Injured Person Shifted to RH Kullu	<b>Human Loss:-07 Injured :- 10</b>
	<b>22.09.2022 02.00PM</b>	DEOC Kullu has informed that an incident of Vehicle Accident occurred at DAV Public School Rangri, Tehsil Manali, District Kullu . In this incident 03 persons got minor injuries due to collision between two cars. Injured persons are taken to Harihar Hospital Manali.	<b>Injured: - 03</b>
	<b>30.08.2022 09.00PM</b>	DEOC Kullu informed an incident of Vehicle Accident occurred near Village Seri Fati Tandi, Tehsil Banjar and District Kullu. In the incident a Car roll down into the deep gorge, Four persons are travelling in the said vehicle, out of which two persons are died on the spot and other two are injured. <b>Details of Deceased persons :-</b> 1. Sh. Jeevan Lal S/o Bahadur Singh (25) Village Seri, Banjar. 2. Sh. Ram Singh S/o Damodar Das (46) Village Tandi, Banjar	<b>Human Loss:- 02 Injured: - 02</b>
	<b>19.08.2022</b>	An incident of road accident occurred at Near 17 Mile, Manali State Highway, and Sub Division Manali. Due to which incident one Truck (HP 64 B 6667) and Thar Car (UP 94 A 6068) collide with each other, two Persons were died on spot in this incident <b>Details of deceased persons:-</b> 1. Rohit Kaushik S/o Sh. Anand Kaushik 2. Mansi W/o Rohit Kaushik, House No. 89 Kakri, Tehsil Talbehat, District Lalitpur, (U,P) at 17 Mile Manali	<b>Human Loss: - 02</b>
	<b>21.07.2022 05.00 PM</b>	DEOC Kullu informed an incident of Road Accident occurred at Sarsahdi (Jari), Tehsil Bhunter, District Kullu in which one Bike (HP 58-8709) fall down into the Parvati River and reached on the bank of the river.	
	<b>11.07.2022 06.35 PM</b>	DEOC Kullu informed an incident of Vehicle Accident at Sarvari Market Tehsil and District Kullu in which one female died on the spot and other two got injured, Injured persons shifted to the District Hospital Kullu for treatment. <b>Details of Deceased Women:-</b> 1. Smt. Sarla Devi W/O Sh. Ratan Chand R/o Sarvari Market Tehsil and District Kullu. <b>Details of Injured Persons :-</b> 1. Sh. Nitesh S/O Sh. Ratan Chand R/o Sarvari Market Tehsil and District Kullu.	<b>Human Loss:-01 Injured:- 02</b>

			2. Smt. Viranshi D/O Sh. Nitesh R/o Sarvari Market Tehsil and District Kullu.	
		<b>06.07.2022</b>	DEOC Kullu informed that an incident of Road Accident occurred at Village Babeli Mod Tehsil Kullu in which a Swift Desire Car (HP 01K 5660) fell into the Beas River. In the Car 3 Person were travelling out of which one person was Dead, one was injured and sent to RH Kullu and one missing person found in dead condition . Immediate relief was provided of Rs. 0.05 lacs to the kin of the deceased family. Rescue operation had been closed. <b>Detail of Deceased Person: -</b> 1) Aman S/o Jagdish Village Variyada P.O. Makredi Tehsil Joginder nagger District Kullu 2). Krishan S/o Pram Singh Village Msheran P.O. Darang District Mandi	<b>Human Loss:-02 Injured:-01</b>
		<b>04.07.2022</b>	DEOC Kullu informed that a Private Bus on Route Shensher to Sainj (HP 30-A -0646 Anjali) fell down into a ditch near Jangla Sainj Newuly Marg. Total 15 Passengers were traveling in the bus out of which <b>12 persons were died and 03 person got injuries</b> and sent to RH Kullu for medical treatment.	<b>Human Loss:-12 Injured:-03</b>
3.	Lahaul & Spiti	<b>23.09.2022 10.40PM</b>	DEOC L&S informed an incident of Vehicle Accident reported near Nursery Near Sissu/ Sub Division Lahaul/ PS Keylong due to this incident A person was hit by an overspreading Pickup (HP 42 2571) and the person was majorly injured and was taken to RH Keylong and later on was declared dead. Details of Deceased persons:- 1. Sh. Sham Singh S/o Devi Lal Village Chatervas P.O Kothi District Chamba.	<b>Human Loss:-01</b>
		<b>21.09.2022</b>	DEOC Lahaul & Spiti informed an incident of Vehicle accident reported near Karga, Tandi, District Lahaul & Spiti, In this incident a truck(HP 27 0395) got overturned at ITBP Camp Karga on SKTT route. However, no loss and injuries have been reported in this incident.	<b>Vehicles Damaged:- 01</b>

		<p><b>01.09.2022</b></p> <p>DEOC Lahaul Spiti has informed an incident of Road Accident reported at Near Zing-Zing Bar/ Sub Division Lahaul in which a bike (DL 9SAJ 6632) met with an accident on the Manali –Leh Highway. In this incident, biker died on the spot.</p> <p><b>Details of Deceased Person: -</b> 1. Vicky Kumar age (39), S/o Mehar Chand, Mayur Vihar Phase-3, East Delhi</p>	<b>Human Loss:-01</b>
		<p><b>31.08.2022</b></p> <p>DEOC Lahaul Spiti has informed an incident of Road Accident occurred Near Gramphu/ Sub Division Lahaul in which an Oil Tanker (JK02BT6345) who was coming from Rohtang towards Koksar met with an accident. In the tanker five person are travelling out of which Four person got injuries and has sent to PHC Sissu for Medical treatment.</p>	<b>Injured:-03</b>
		<p><b>25.07.2022 03:15 AM</b></p> <p>DEOC Lahaul Spiti informed An Incident Of Road Accident Occurred Near <b>Atal Tunnel, Sub Division Lahaul</b> in which an Eco Car (HP-72C 7589) and Tipper (HP-31D 4451) collide with each other. In the incident one person is majorly injured and is referred to RH Kullu for Medical Treatment.</p> <p><b>Details of Injured Person:</b> Atul (age 24 year) S/o Sh. Prem Chand Village Kalabatti Dader Tehsil Jawalaji Kangra.</p>	<b>Injured Person :-01</b>
		<p><b>16-07-2022</b></p> <p>DEOC Lahaul &amp; Spiti informed that an incident of Road accident of a motorcycle and a truck occurred at Sarchu in Ladakh. In that incident two persons got majorly injured. They were taken to army camp Sarchu for first aid.</p>	<b>Injured Person :- 02</b>
		<p><b>13.07.2022</b></p> <p>DEOC Lahul &amp; Spiti informed that an Army Supply Truck (HP 72 8299) role down Into the deep gorge near Deepak Tal in Sub Division Lahaul In which 06 persons were travelling, <b>03 persons died on spot and 03 got major injuries.</b></p> <p><b>Details of Deceased persons:-</b></p> <ol style="list-style-type: none"> <li>1. aakashdeep s/o ramneek r/o ward no 1 vpo banjan tehsil gonur district una</li> <li>2. lalit kumar s/o balbir singh r/o bharatpur P.o. Tatai tehsil jhanduta</li> <li>3. neeraj choudhary s/o prem singh r/o ward no. 05 vill mangumeera, punjab</li> </ol>	<b>Human Loss:- 03 Injured: - 03</b>
		<p><b>31.08.2022</b></p> <p>DEOC Lahaul Spiti has informed an incident of Road Accident occurred Near Gramphu/ Sub Division Lahaul in which an Oil Tanker (JK02BT6345) who</p>	<b>Injured Person :- 05</b>

			was coming from Rohtang towards Koksar met with an accident. In the tanker five person are travelling out of which Four person got injuries and has sent to PHC Sissu for Medical treatment	
		<b>31.08.2022 07:30PM</b>	DEOC Lahaul Spiti has informed an incident of Road Accident occurred Near Chhidang / Sub Division Spiti. In which a Bike met with an accident. In the incident one person is injured and has sent to CHC Kaza for Medical treatment	<b>Injured Person :- 01</b>
4.	<b>Mandi</b>	<b>22.09.2022 04.30PM</b>	DEOC Mandi informed an incident of Road Accidnet occurred Near 3 Mile Pandoh, Tehsil Sadar, District Mandi in which a Careta Car (PB 35 AH 3787) met with accident. In the Car three persons was travelling out of which two person are died on Spot and one person is injured. Injured Person sent to Zonal Hospital Nerchowk for Medical Treatment. <b>Details of Deceased person:</b> 1. Sh. Vidhu Sharma s/o Kuldeep Raj resident of Bemal Pathankot Punjab 2. Sh. Harnoor Singh Sandhu son of Amarjeet Singh resident of Anaharipur Amritsar Punjab.	<b>Dead :- 02 Injured: - 01</b>
		<b>31.08.2022</b>	DEOC Mandi informed an incident of Vehicle Accident occurred at Near Hanogi District Mandi. In this incident 02 persons were injured and 01 person is feared to have drowned in Beas river. The search operation is being carried out by Police. <b>Detail of missing Person:</b> 01. Sh. Thakardas R/O Shalanal Tehsil Aut District Mandi	<b>Injured: - 03 Missing:-01</b>
		<b>29.08.2022 04.00PM</b>	DEOC Mandi informed an incident of Bus accident occurred at Khlyana Near Baldwara, Tehsil Sarkaghat, and Distt Mandi HP PS Sarkaghat. In this incident one bus fell down from the road. There are 13 passengers on the board, all 13 got minor injuries. All injured persons had been sent to Baldwara Hospital.	<b>Injured: - 13</b>
		<b>19.08.2022 09:45AM</b>	An incident of road accident occurred at Chimti Moud, Tehsil Thunag, and Distt Mandi HP PS- Jjanjehali. Due to this incident a Car (HP 32 B0746) met with an accident. In the incident one person is died on Spot. <b>Details of Deceased person:</b> <b>Jai Prakesh S/o Kashmir Singh R/o Chattri Tehsil Thunag Distt Mandi H.</b>	<b>Human Loss: - 01</b>

		<p><b>18.08.2022</b> <b>11:45 PM</b></p> <p>An incident of road accident occurred at Khuri Balh, Distt Mandi HP PS-Balh. In the incident a Duster Car (DL 12 CG1010) uncontrolled and fell into the gorge. Five persons were traveling in this car and in which out of one person died on the spot and four persons have got injured. <b>Details of Deceased person:</b> <b>Anchla D/o Inder nath R/o Narkanda Shimla HP</b></p>	<p><b>Human Loss: - 01</b> <b>Injured: - 04</b></p>
		<p><b>14.08.2022</b></p> <p>DEOC Mandi informed that a car (HP78-3849) fell about 10 meters below the road near Kanda Nala. Due to this incident 4 persons got minor injuries and 01 person got major injuries. Injured persons referred from PHC Kanda Bagsiad to SLBMC Nerchowk.</p>	<p><b>Injured Person :-05</b></p>
		<p><b>17-07-2022</b> <b>01.00 PM</b></p> <p>DEOC Mandi informed that a Jeep (Vehicle No. - HP 53 B 6744) accident had occurred at Muhal Narayanghar Sudhrani, Tehsil Balichowki, and Distt, Mandi. In which 7 persons were traveling out of which one was dead on spot and 6 persons got minor injuries. Injured persons were taken to Zonal hospital Mandi. <b>Details of Died Persons:-</b> Sh. Vikas Kumar s/o Naval Kishor Vill. Veriya P.o Parsapati Tehsil Thana Sahab Ganj Bihar died</p>	<p><b>Human Loss :-01</b> <b>Injured Person :-07</b></p>
		<p><b>14.07.2022</b></p> <p>DEOC Mandi informed that an incident of Road Accident occurred at Vill. Mhaal Jangal, Teh. Sarkaghat Sub Div. Sarkaghat District Mandi. In the incident a HRTC bus No. (HP28 A3394) collided with a hill in which 15 peoples were on board, out of which 10 peoples got minor Injured.</p>	<p><b>Injured:-10</b></p>
		<p><b>11.07.2022</b> <b>6.30 PM</b></p> <p>DEOC Mandi informed an incident of Vehicle Accident had occurred at Padhar, District Mandi, Total 04 persons were travelling in the car and all 04 persons got minor injuries. <b>Details of Injured Persons :-</b> 1. Details of Injured Person: - (1) Kala Devi W/O Narender Kumar Village Banswad (Singari) P/O Kunnu Tehsil Padhar Distt Mandi Age46 year. 2. Sheela Devi W/O Devi Chand Village Banswad (Singari) P/O Kunnu Tehsil Padhar Distt Mandi Age- 52 year. 3. Kritik S/O Ramesh Chand Village Kadwahan P/O Padwahan Tehsil Padhar Distt Mandi Age-10 month. 4. Prem Lata W/O Tek Chand Village Kadwahan P/O Padwahan Tehsil Padhar Distt Mandi Age-50 year.</p>	<p><b>Injured :- 04</b></p>
		<p><b>05.07.2022</b></p> <p>DEOC Mandi informed an accident at Kahliyar Sadar District Mandi in which 5 person were sitting in the Tipper (HP 33 C 14 11) were affected due to the fall of Pillar. The incident caused death of 3 persons and one person got injuries and injured person was sent to zonal hospital Mandi for Medical treatments.</p>	<p><b>Human Loss: 03</b> <b>No. of Injured: 01</b></p>

			<b>Details of Injured Persons :-</b> 1. Rishav Koshik(Age-32) S/O Harinder Koshik R/O Bananu Tehsil Sadar Distt Mandi 2. Guruchain Singh(Age-33) S/O Namdev R/O Khadarjiri P/O Dhamana Tehsil Aanadpur Sahiv 3. Vinod Kumar S/O Akali Mandal Village Mangurjan PO Nukai Tehsil Badhara Distt Prnima Bihar	
5.	Shimla	27.09.2022 3.15PM	DEOC Shimla informed an incident of Road Accident Reported Near Santosh Nagar Near Kayana Kenchi Sub Division Jubbal, due to this incident 01 person died on the spot and other two persons got injured. Injured persons referred to nearby hospital for medical treatment.	<b>Human Loss: 01 No. of Injured: 02</b>
		21.09.2022 08.30PM	DEOC Shimla informed an incident of Road Accident occurred near Theog - Patinaaal Road, District Shimla in which an HRTC Bus (HP03B 6126) met with an incident due to over speed. Only Bus Driver Present in the Bus and He was died on the spot. <b>Details of Deceased Person:-</b> Vinod Thakur S/o Sh. Gyan Singh Thakur R/o Vill Siru, P.o. Mahog, Tehsil Theog, Distt. Shimla	<b>Human Loss: 01</b>
		19.09.2022 06.30PM	DEOC Shimla informed an incident of Vehicle Accident reported at Sadhna Ghati Road Near Chhota Shimla in which one pickup(HP62B 2204) roll down. In the incident two person got injuries and sent to IGMC Shimla for Medical Treatment.	<b>Injured: - 02</b>
		16.09.2022	DEOC Shimla reported a vehicle accident Near Seema Collage Rohru Chirgaon Road, District Shimla HP. In this incident a car (HP77-9696) went out of control and fell into the Pabbar river, one person has suffered minor injuries, No casualty has been reported there	<b>No. of Injured: 01</b>
		16.09.2022 9.15AM	DEOC Shimla reported an incident of vehicle accident. Due to this incident a pickup (HP 72-1424) roll down at Village Kulti Post Office Ghaleha Tehsil Kalbog. In which one person died on the spot and other two got minor injuries and shifted to CHC Kotkhai for medical treatment. <b>Detail of Deceased Person :-</b> 1) Shri Subhash (37) S/o Shri Ramesh Village bharahu Post Office Balgaad Tehsil Jhanduta District Bilaspur.	<b>Human Loss: 01 No. of Injured: 02</b>

		<p>DEOC Shimla reported an incident of Road Accident occurred at Dofda, Sub Division Rampur District Shimla in which Alto Car (HP35 5298) met with an accident. In the car Six persons are travelling out of which 03 person is Died on spot and 03 person are injured and sent to CHC Rampur for Medical Treatment.</p> <p><b>14.09.2022</b></p> <p><b>Details of Deceased persons:-</b></p> <p>A. Smt. Pasmu Devi W/o Kesru R/o Shalat PO Shamani Tehsil Nirmand Distt. Kullu. IR Given Rs. 10,000/-</p> <p>B. Sh. Gokal Chand S/o Charu R/o Shalat. IR Given Rs. 10,000/-</p> <p>C. Sh. Gyan Chand S/o Bala Ram R/o Kinnu Up-tehsil Sarahan. IR Given Rs. 10,000/-</p>	<p><b>Human Loss: 03</b> <b>No. of Injured: 03</b></p>
	<p><b>08.09.2022</b> <b>9.30AM</b></p>	<p>DEOC Shimla informed an incident of Road Accident occurred at tehsil Kotkhai due to which 03 persons are injured in truck accident. Injured persons shifted to CHC Kotkhai.</p>	<p><b>No. of Injured: 03</b></p>
	<p><b>03.09.2022</b></p>	<p>DEOC Shimla has informed an incident of Road Accident occurred at Khabal Vro Chidgaon Rohru, Shimla. In the incident one car (HP 10B-1625) fell down in ditch about 400 meter from the road. Due to the incident one person died. <b>Detail of Deceased Person:</b> Surender singh S/o surjan singh village jhitwari panchayat khabal, Tehsil chirgaon</p>	<p><b>Human Loss: 01</b></p>
	<p><b>28.08.2022</b></p>	<p>DEOC Shimla informed an incident of Vehicle Accident occurred at Near Govt Senior Secondary School Nankhari District Shimla. In this incident total 04 persons were travelling in which 04 persons got injured they were shifted to IGMC Shimla for treatment</p>	<p><b>No. of Injured: 04</b></p>
	<p><b>26.08.2022</b> <b>06.00PM</b></p>	<p>DEOC Shimla informed an incident of Vehicle Accident occurred at Daeya In Sub Divison Chopal District Shimla. In this incident total 05 persons were travelling out of these 02 persons died on the spot, 02 persons died at Nerwa hospital and 01 person is major injured</p> <p><b>Detail of Deceased persons:-</b></p> <p>1.Sh. Padam singh age 55 S/O Ratti ram vill Bhuni PO Sari tehsil chopal 2. Smt. Simma devi age 42 W/O Padam singh vill Bhuni PO Sari tehsil chopal 3.Smt. Panna Devi age 54 W/O Roop singh vill Bhuni PO Sari tehsil chopal 4. Smt. Sunita age 50 W/O Nihal singh vill. Riyad PO Sari tehsil chopal</p>	<p><b>Human Loss: 04</b> <b>No. of Injured: 01</b></p>

		24.08.2022	DEOC Shimla informed an incident of Road Accident occurred at Panda Dhar, Rampur Shimla in which one Bike (HP 06A 9842) fall down. Due to this one person is Died on Spot. <b>Details of Deceased Person:</b> Honey s/o Prakash Chand age 21 of village khopri tehsil Rampur	<b>Human Loss: 01</b>
		23.08.2022	DEOC Shimla informed an incident of Road Accident occurred at Baadi link road Tehsil Kotkhai Shimla in which one Truck (HP 17 F 3286) was uncontrolled due to brake fail. Due to this one person was Died and two person are injured. Injured Person were referred to CHC Kotkhai and one injured person is further referred to IGMC <b>Details of Deceased Person:</b> Paras S/o Hira Bahadur R/o Pali P.O Dulu Achal Karnali Nepal	<b>Human Loss: -01 No. of Injured: 02</b>
		21.08.2022	An incident of road accident occurred at Near Parmeshwar Mandir Narkanda to Bhagi Road, Distt. Shimla In the Incident one Bolero camper met with an accident. In the Incident One person is died on spot. Instant Relief of Rs 10,000/- given to family of deceased person. <b>Details of Deceased Person:</b> Kuldeep Singh s/o Madan Singh age 32 of Gahan village Teh Nankhari	<b>Human Loss: -01</b>
		01-08-2022	DEOC Shimla informed an incident of Road accident at Agriculture Office, Boileauganj Shimla (U). In that incident 02 persons got injuries. IR Rs. 4,000 was given to injured person.	<b>Injured Person :- 02</b>
		30.07.2022	DEOC Shimla informed an incident of Vehicle Accident at Gumma near Petrol Pump In Sub Division Chopal District Shimla, 06 persons were travelling in the vehicle out of which five got minor injuries and one was major injured. Injured persons shifted to local hospital for treatment.	<b>Injured :- 06</b>
		28.07.2022 07.50 AM	DEOC Shimla informed that an HRTC (HP 03B 6053) bus on route from Jarai to Theog has skidded off the road near Baghar Kenchi near Huli Sub Division Theog in which bus roll down approx. 50-60 feet below the road. All passengers have got minor injuries. Injured person's shifted to CHC Kotkhai and CHC Theog.	<b>Injured Person: 15</b>
		27.07.2022 2:20PM	DEOC Shimla informed an incident of Bus Accident had occurred at Hira Nager Shimla. Approx. 20-25 passenger were in the bus. 20 passengers got injured, and 01 died in that incident. Injured persons were sent to IGMC Shimla for medical assistance. <b>Details of Deceased person:-</b> Suresh S/o Mohan Singh R/o Badach Tehsil Nankhari Distt. Shimla	<b>Human Loss :-01 Injured Person :-20</b>

		<p><b>25.07.2022</b> <b>02:15 PM</b></p>	<p>DEOC Shimla informed an incident of <b>Road Accident</b> occurred at <b>Bhatakuffer Dhali District Shimla</b>. Due to which more than 20 vehicles damaged and 08 persons injured. Injured persons were shifted to IGMC Shimla for treatment.</p>	<p><b>Injured Person :-08</b> <b>Vehicle Damaged -20/30</b> <b>Approx.</b></p>
		<p><b>23.07.2022</b> <b>06:05 PM</b></p>	<p>DEOC Shimla informed that an incident of Road Accident occurred at Dawada ( Bhranu)Nerwa Subdivision Chopal Due to which 01 person died, 02 persons major injured and 01 person minor injured. <b>Detail of Died Person:-</b> <b>1. Sanjeev S/o Jeet Ram R/o Churani P.o. Indri, Tehsil &amp; Distt. Karnal Haryana.</b> Details of injured Persons :- 1. Shajad Ali S/o Safi R/o Jalara P.O Bharanu, Tehsil Nerwa Distt. Shimla 2. Rahul S/o Subash R/o Sagir, Tehsil &amp; Distt. Karnal Haryana. (Shifted to Nerwa to IGMC Shimla) 3. Sandeep S/o Jagdish R/o Sogwa, Tehsil &amp; Distt. Karnal Haryana. (Shifted to Nerwa to IGMC Shimla)</p>	<p><b>Human Loss :-01</b> <b>Injured Person :-03</b></p>
		<p><b>21.07.2022</b> <b>3.30 PM</b></p>	<p>DEOC Shimla informed an incident of <b>Road Accident</b> at Tikkar, Tehsil Kupvi, and District Shimla. In that incident one car HP-28A-4247 fell down into ditch due to which 06 persons got injuries. Injured persons were taken to CHC Kupvi. Details of Injured Persons and IR: 1. Narayan Singh S/o Sita Ram R/o Tikkar (IR 5,000) 2. Lachmi Devi W/o Prakash R/o Tikkar (IR 5,000) 3. Gaurav S/o Gopal R/o Tikkar (IR 3,000) 4. Anchal D/o Gopal R/o Tikkar (IR 3,000) 5. Aaruvi D/o Anil R/o Tikkar (IR 3,000) 6. Ayushi D/o Anil R/o Tikkar (IR 3,000)</p>	<p><b>Injured Person : 06</b></p>

		18-07-2022 04:00 AM	DEOC Shimla informed an incident of Vehicle Accident at Dhochi Bridge Patwar Circle Mehana Sub Division Rohru, in which one person died on the spot and one person injured, injured person shifted to IGMC Shimla for treatment. <b>Details of Deceased person:-</b> 1) Sh. Jas winder Singh S/o Ramit Singh R/o Village Jau Tehsil Nankahdi Shimla. <b>Details of Injured Person:-</b> 1) Sh.Ravinder S/o layak Ram Katoh (Throach) Tehsil Chopal Shimla	<b>Human Loss :-01</b> <b>Injured Person :-01</b>
		12.07.2022	DEOC Shimla informed that an incident of Road accident occurred at Tillu Dhank Patwar Circle Himri In Sub Division Kotkhai, In which 01 person died on the spot and 03 persons were injured. Injured persons were shifted to CHC Hospital Theog for treatment. Immediate Relief of Rs. - 10,000 was given to the family of deceased person. <b>Detail of Deceased Person: -</b> Prakash s/o Beli Ram r/o Vill. Ghunda, Tehsil -Kotkhai	<b>Human Loss: 01</b> <b>No. of Injured: 03</b>
		10.07.2022	DEOC Shimla informed that an incident of Road Accident occurred at near Kanda Sub division Shimla, In which one Vehicle (HP 52B4553) rolled down from the road. 01 person died on the spot. <b>Detail of Deceased Person: -</b> 01) Divakar Dutt S/o Hemkund Vill Manju PO Dabri Shimla.	<b>Human Loss:-01</b>
		08.07.2022	DEOC Shimla informed that a road accident occurred at Kolvi, Gumma – Baghi road (HP09A 6130). In that incident one car rolled down due to this accident one person died and one person got minor injuries. <b>Details of Died Person:</b> 1) Krishan Kumar S/o Sh. Hari ram R/o Kalbog, Sub Division Kotkhai Distt. Shimla.	<b>Human Loss:01</b> <b>Injured:01</b>
		6.	<b>Sirmour</b>	12.09.2022 04.00PM
		08.09.2022 12.30PM	DEOC Sirmour informed an incident of vehicle Accident occurred at Shamli Ghat Near Patwar Circle Bhelan Tehsil Pachaad District Sirmour due to which one Maruti Alto Car roll down and total two passenger are travelling in the car both are safe.	<b>Injured:02</b>

		<b>05.09.2022 07.15PM</b>	DEOC Sirmour informed an incident of Road Accident occurred Near Village Ambwala, Tehsil Nahan, District Sirmour. In this incident one Pickup (HP17F8996) and Two-wheeler (CH01CF7572) Collided each other. Due to 01 boy and 01 girl minor injured. They were send to CH Nahan for medical treatment.	<b>Injured:02</b>
		<b>28.08.2022</b>	DEOC Sirmour informed an incident of Road Accident occurred at Bogriya Patwar Circle Nahan III District Sirmour in which one Bike met with an accident. In the Incident one person died on Spot. <b>Details of Deceased person:</b> Ajay Kumar S/o Sh. Shingaram R/o Sadhora Yamunaagar HR	<b>Human Loss:01</b>
		<b>26.08.2022 12.30AM</b>	DEOC Sirmour informed an incident of Road Accident reported at Nariwala Tehsil Paonta Sahib District Sirmour, in which One Bike (HP17F 6116)skid on the road. Due to this incident all three people got minor injuries, the injured were taken to the nearest hospital Paonta Sahib, where one died during treatment and the rest of the injured have been referred to Dehradun Hospital. <b>Detail of Deceased person :- 1) Sonu s/o Shri Radheshyam.</b>	<b>Human Loss:01 Injured:01</b>
		<b>25.08.2022 03.25PM</b>	DEOC Sirmour informed an incident of Road Accident reported at Dhaulakuaa, Tehsil Paonta Sahib, District Sirmour in which One Car and Scotty (HP 18C 3153) Collided with each other. Due to this one person has Died and other one is injured. Injured Person is referred to Paonta Sahib Hospital for medical treatment. <b>Details of Deceased Person:</b> Prince S/o Sh, Joginder Singh Sainy Sub Division Nahan, District Sirmour.	<b>Human Loss:01 Injured:01</b>
		<b>19.08.2022 09.40 AM</b>	An incident of road accident occurred at Dharwa Rohnat Shillai Link Road Sub Division Shillai In which incident a Swift Car (HP 85 1810) uncontrolled and fell into the gorge. In the car four person were traveling out of which two people are major injured and two are minor injured. Injured person have been taken to Shillai Hospital.	<b>Injured:04</b>
		<b>14.08.2022</b>	DEOC Sirmour informed that an incident of vehicle accident occurred at Jangirug Chabaha Nahan District Sirmour. Due to this incident A truck (HR 39C 2614) rolled down and 3 persons got minor injuries	<b>Injured:03</b>
		<b>29.07.2022</b>	DEOC Sirmour informed that a road accident occured at Balikoti, Teh Shillai, District Sirmour. In which a camper vehicle carrying 5 person rolled down the road about 1 km. In that incident 2 persons died and 3 persons got injured.	<b>Human Loss:02 Injured:03</b>

		<b>21.07.2022 02.00 AM</b>	DEOC Sirmaur informed an incident of Road Accident occurred at Bhangyani in Puruwala, Paonta Sahib, and District Sirmaur in which one Bike (HP17A4941) hit a Parked Bus (PB 04 A2455). In the Incident one person was dead and one was injured. Injured person sent to Paonta Sahib Hospital for Medical treatment.	<b>Human Loss:01 Injured:01</b>
		<b>20.07.2022</b>	As per information received from Tehsildar Rajgarh District Sirmaur. At 6:30 am four persons were injured in an Accident of alto car no. HP 3C 8801 near chhogtali Tehsil Rajgarh. 1. Narayan Dutt s/o ratiram 2. Smt. Shakuntla w/o Narayan Dutt 3. Anjana d/o Narayan Dutt All r/o village Thanga Tehsil Nohradhar got minor injuries and One person namely 4. Ravi Pal s/o Bhupal r/o Thanga Tehsil Nohradhar	<b>Injured Person :-04</b>
7.	Solan	<b>01.09.2022 08.30AM</b>	DEOC Solan informed that a Road Accident reported Near Village Tikkeri Kandaghat Solan on NH -05, in this incident one pickup and one Truck collided each other due to which 02 persons got injuries, injured person sent to Kandaghat hospital for medical treatment	<b>Injured Person :-02</b>
		<b>31.08.2022 11.00AM</b>	DEOC Solan informed an incident of Road Accident occurred at Village kalolBye Pass Kumarhatti District Solan in which a Pickup (HP 55 A 0517) and Car (HP 14 C 1405) collide with each other. In the incident 4 Persons were injured. They were shifted to MMU Hospital Kumarhatti for treatment	<b>Injured Person :-04</b>
		<b>27.08.2022 08.30AM</b>	DEOC Solan informed an incident of School Bus Accident occurred at Near Ultratech Cement Company Mangal sub Division Arki District Solan. In this incident a School Bus collide in to the wall due to technical problem. In the bus total 24 Children were travelling in which 24 Child is Minor injured, They all are shifted to Ultratech Hospital Mangal Arki.	<b>Injured Person :24</b>
		<b>10.08.2022 05.30AM</b>	DEOC Solan informed an incident of Vehicle Accident occurred at Shamlech Solan bypass sub division Solan District Solan in which a Speeding truck rammed two pickups and two small vehicles in which 4 people were Minor injured and shifted to RH Solan for treatment	<b>Injured Person :-04</b>
8.	Una	<b>27.09.2022</b>	DEOC Una informed that an incident of road accident occurred at near Hanuman Mandir Vill Panoh tehsil Una P/S Sader Una. In this incident one person named Sanjeev Kumar R/o UP was hit by a car (HP37C-6469). While taking him to hospital he died on the way	<b>Human loss: -01</b>

		<p><b>11.09.2022 12.30AM</b></p> <p>DEOC UNA reported an incident of Road Accident occurred near Village Kuthar Kalan , Police Station Sadar Una in which a Car (PB79-0072) collided with the pole due to the over speed. In the car five person were traveling out of which two persons died on the spot and other three declared dead while treatment at RH Una.</p> <p><b>Detail of Deceased Person:</b> - 1. Rajan Jaswal S/O Kuldeep Jaswal VPO Saloh Tehsil Haroli District Una. 2. Amal S/O Nand Lal VPO Saloh Tehsil Haroli District Una. 3. Vishal Chaudhary S/O Valdev Singh R/O Mazara PO Sanoli Tehsil and District Una. 4. Simran Jeet Singh S/O Darshan Singh R/O Hajipur Tehsil Nangal District Rupnagar Punjab. 5. Anoop Singh S/O Janak Raj VPO Jhaleda Tah0 and District Una.</p>	<b>Human loss: -05</b>
		<p><b>26.08.2022</b></p> <p>DEOC Una informed an incident of Road Accident occurred at Mubarikpur Near Bombay Picnic Spot, PS Amb. In this incident one bus with 34 pilgrims on the board overturned on the road. Due to this incident 11 pilgrims were injured and they has been sent to Civil Hospital Amb for medical treatment. Further details awaited. Bus No. MP14 PA 0151</p>	<b>Injured: - 11</b>
		<p><b>20.08.2022</b></p> <p>An incident of road accident occurred at <b>Jalda Kori Sub-Tehsil Gagret Distt. Una in this incident one person died.</b></p>	<b>Human loss: -01</b>
		<p><b>12.08.2022</b></p> <p>DEOC Una informed an incident of School Bus Accident at Samoorkalan road in Sub-Division Una a school bus overturned In the bus 12 children's were on Travelling Out of which 01 Child was major referred to PGI Chandigarh after first aid and 01 child there was no injury his parents took him home. Other 10 children are being treated in Regional Hospital Una. Relief money was provided by the Revenue Department to the families of the injured children</p>	<b>Injured: - 11</b>
		<p><b>31.07.2022</b></p> <p>DEOC Una informed an incident of Vehicle Accident (Bus Accident) had been reported at Santokhgarh-Ajouli Road, Police Chowki Santokhgarh District Una, bus of Haryana Roadways had left from Panchkula for Talwara. Meanwhile, as soon as the bus reached near a tea factory located at Santoshgarh-Ajauli road, the bus went out of control and rammed into a tree on the side of the road. In which 03 people got minor injuries and 01 person got major injured, Injured persons shifted to regional hospital Una for treatment.</p>	<b>Injured Person :-04</b>
<b>Total Events Reported</b>		<b>90</b>	

## District Wise Detail of Other Incidents (i.e. 29th June, 2022 to till Date)

Sr. No	Name of District	Date	Details of Other Incidents	Major Loss
1.	Bilaspur	25.09.2022	A Cylinder blast Incident occurred at Crusher Plant. In the incident one person died and 04 person injured.	<b>Human Loss:- 01</b> <b>Injured: - 04</b>
		28.08.2022	<b>Blast in Industry</b> DEOC Bilaspur informed an incident of Blast occurred at Praval Aggarwal Steel Industry Gwalthai, District Bilaspur. In this incident 8 persons injured all injured persons are taken to RH Una for treatment.	<b>Injured: - 08</b>
2.	Chamba	22.09.2022	DEOC Chamba informed an incident of Fall From Height occurred at Village Radola, Tehsil Salooni, Distrit Chamba in which one person is died while working on Bridge. <b>Details of Deceased Person:</b> Sh. Guddu Kumar S/o Ishwar Yadav R/o Barhachti Tehsil Gaya, Bihar	<b>Human Loss:- 01</b>
		22.08.2022 09.00AM	<b>Manimahesh pilgrim incident</b> DEOC Chamba informed the latest update of an incident reported at Manimahesh Yatra/Gaurikund, subdivision Bharmaur Chamba, in which Two male person unidentified dead body found on the way towards Gouri kund to Manimahesh.	<b>Human Loss:- 02</b>
		17.08.2022	<b>Shooting Stone</b> DEOC Chamba informed an incident of Shooting Stone at Above Hadsar, District Chamba. In this incident one lady and her girl child died and three persons got injuries, Injured persons were admitted to the civil hospital Bharmour from where one of them had been discharged, who has light abrasions and the rest two have got fractures.	<b>Human Loss:- 02</b> <b>Injured: - 03</b>
		16.08.2022	<b>Fall of electric Pole</b> As per information an Electric pole fell on pilgrims at Chaurasi Mandir Complex while erecting the pole due to which One person died and 3 persons got major injuries. The Injured had been taken to Medical Collage Chamba.	<b>Human Loss:- 01</b> <b>Injured: - 03</b>
		14.08.2022	<b>Shooting Stone</b> DEOC Chamba informed that an incident of stone falling occurred at Tundi to Baneta Road Sihunta. Due to fall of Rock on Jeep Maruti Eco One person was reported dead and 5 are injured... Injured had been taken to Samot Hospital.	<b>Human Loss:- 01</b> <b>Injured: - 05</b>

		<b>08.08.2022</b>	<b>Torrential Rain</b> DEOC Chamba informed that an incident of Torrential Rain reported at patwar circle pichla Diur. In this incident. 2 Kucha Houses, 2 shops, 9 gharats damaged.	<b>Houses :02 Gharat:-09 Shops:-02</b>
		<b>08.08.2022</b>	<b>Torrential Rain</b> DEOC Chamba informed that an incident of Torrential Rain reported at Village Banun Muhal Madhota Pargana Chanhouta Tehsil Holi. In this incident 1- Kutch house of Sh. Trilok Chand S/o Sh. Punnu Village Banun Muhal Madhota Pargana Chanhouta Tehsil Holi partially damaged.	<b>House:-01</b>
		<b>08.08.2022</b>	<b>Torrential Rain</b> DEOC Chamba informed that an incident of Torrential Rain reported at patwar citrcles of Sub-Divisions Tissa. In this incident 4 Kucha house partially, 1 pucca house partially, 1 gharat fully and cracks in the walls of 4 schools in different patwar citrcles of Sub-Divisions Tissa damaged.	<b>House:-05 Gharat:-01 Retaining Wall(School):-04</b>
2.	<b>Hamirpur</b>	<b>18.08.2022 9:15AM</b>	<b>House Collapse</b> DEOC Hamirpur informed an incident of House Collapse occurred at Village Bhalwani, Tehsil Bhoranj District Hamirpur in which one person died. Interim relief of Rs. 20000/- has been given to owner (Smt Sudesh Kumari w/o Hem Ram) of the House.	<b>Human Loss:- 01</b>
3.	<b>Kangra</b>	<b>25.09.2022</b>	DEOC Kangra informed an incident of Stranded Tourists at Triund Sub Division Dharmshala District Kangra, In this incident 11 tourists hailing from Punjab (6 Female and 5 Male) has been stranded. SDRF and Home Guard rushed to the spot to rescue opration. All persons are rescued.	<b>Rescued Tourists 11</b>
		<b>22.09.2022</b>	DEOC Kangra informed an incident of Stranded persons at Bhagsu Nag District Kangra in this incident tourists hailing from Delhi, Maharashtra, and Punjab had gone beyond the Bhagsu waterfall and on their return rain started resulting in a sudden increase in water flow in the water body (Bhagsu Khad). They were on the other side of the Bhagsu Khad and were unable to cross, The SDRF and Police Personals reached the spot and all the tourists were rescued at 4:25 PM	<b>Rescued Tourists 16</b>
		<b>22.09.2022</b>	<b>Lightening</b> DEOC Kangra informed an incident of lightening reported near Upper Gala, Kanarthu Village PC Deol (Subdivision Baijnath) in this incident approx. 38 sheep dead on the spot	<b>Cattle Loss:- 38</b>

		<b>18.08.2022 05:20 AM</b>	<p><b>Tree Fall Down</b> An incident of tree fall down occurred at Near Asian Plaza Hotel McLeod Ganj District Kangra. In this incident Due to heavy rains, twigs of one tree have broken and fell on other trees, due to which there is a possibility of breaking more tree, which can damage the tea stall built there. The information has been given to the fire department.</p>	
4.	<b>Kinnaur</b>	<b>03.09.2022</b>	<p>DEOC Kinnaur has informed that the three trekkers and 06 porters stuck near Khimlog Pass District Kinnaur. As per latest update. The injured trekker has been taken to Nagasati Post and 06 porters are in good health.</p> <p>Laast Update: • According to information received from Deputy Commandant ITBP 2nd Bn Kullu (Nagasti Post), the body of the trekker has been retrieved from the crevasse by the team of Dogra Scouts and ITBP. They are reached at Chitkul with Dead Body and move to Sangla</p> <p>Details of Trekkers: 1. Sh. Sujoye Dule (42) (Dead) 2. Sh. Narotham Jaan (50) (Reached First at Chitkul) 3. Sh. Subtro Bishwas(49) (Injured) Details of Porter: 1. Sh. Kalyan Singh, R/o Lewarhi, Utrakhand 2. Sh. Nain Singh, R/o Lewarhi, Utrakhand 3. Sh. Dev Raj, R/o Lewarhi, Utrakhand 4. Sh. Pradeep, R/o Lewarhi, Utrakhand 5. Sh Dev Rai, R/o Jamel, Utrakhand 6. Sh. Jitender Singh, R/o Lewarhi, Utrakhand</p>	<p><b>Human Loss:- 01 Injured: - 01 Rescued:-07</b></p>
5.	<b>Kullu</b>	<b>09.09.2022</b>	<p><b>Missing</b> DEOC Kullu informed that 04 trekker are missing near Peak Alirathni Tibba (5470M) District Kullu. Out of 07 trekker 03 are safe and 04 Trekker are on the way of their journey. Details of safe Trekker:- 1. Sh. Manoj Nath age 33 years 2. Sh. Lakpa Sherpa age 50 years 3. Sh. Aragya Mondol age 30 years Details of TracedTrekker:- 1. Sh. Abhijit Banik age 45 years 2. Sh. Divash Das age 39 years 3. Sh. Chinmay Mondol age 42 years 4. Sh. Vinoy Das age 32 years All are resident of State of West Bangal •Two Air Force Helicopters have left Bhuntar airport with 6 Air Force Officials for search and rescue operation at 10.00 AM. Latest Update: • All the missing mountaineers are traced by Indian Air Force (Heli Operation) on 7th September and reached at Malana Around 06:00PM today. • Search and rescue operation Closed by District Administration.</p>	
		<b>20.07.2022 12.30 PM</b>	<p><b>Shooting Stone</b> DEOC Kullu informed an incident of <b>Shooting Stone</b> occurred at Atal Tunnel South Portal Manali, District Kullu, No loss reported and road is open for all vehicular movement.</p>	

		19.07.2022	<b>Torrential Rain</b> DEOC Kullu informed that an incident of Torrential Rain occurred at Near Gas Agency, Tehsil Manali, and District Kullu due to which debris came on the road and damaged the road.	
6.	Lahaul & Spiti	18.08.2022	<b>Increasing Water Level</b> Due to this incident one side Jasrath bridge (footbridge) has been damaged due to rising water in Chandra bhaga river last night.	<b>Bridge: - 01</b>
		24.07.2022 03:05 AM	<b>Dead Body Found</b> DEOC Lahul & Spiti informed that that a <b>23-years</b> old female was found dead on the <b>Banks of river</b> at <b>Jispa</b> Sub Division Lahaul. Police had brought the dead person to <b>RH Keylong</b> for Post-mortem. <b>Details of Deceased Person:-</b> <b>1. Jadeva Nidhiva Yuvraj Singh w/o Yuvraj Singh Jadeva R/o Ahemdavad Gujrat</b>	<b>Human Loss :-01</b>
		19.07.2022	<b>Fell Down From Hill</b> DEOC Lahaul and Spiti informed an incident of fall from Steep-Rock at Near Village Phukchung, Pin Valley District L&S. One person fell down from the hill while he was grazing cows near his village. The local people found him at the incident spot but died on the way to home. <b>Detail of deceased Person:</b> Sh. Chheringa (age 52) S/o Uryyan, Village Phukchung, Pin Valley, Subdivision Spiti.	<b>Human Loss :-01</b>
7.	Mandi	19.09.2022 06.00AM	<b>Lightening</b> DEOC Mandi has informed that an incident of Lightening occurred at VPO Kao Tehsil Pangna District Mandi. In this incident 06 Sheep and 01 goat died. Owner Detail 01.Ghanshyam S/O Narpat	<b>Cattle Loss: - 07</b>
		20.08.2022 06:30PM	<b>An incident of Shooting stone occurred at Jawalapur PS Aut District Mandi</b> In the incident 02 people died on the spot due to Shooting stone, when they were riding on their bike	<b>Human Loss :-02</b>
		12.08.2022	<b>Shooting Stone</b> DEOC Mandi informed an incident of stone fall on a car (HP-12 B 9998) at Jogni Mata Temple, Pandoh Mandi. In this incident 03 Persons were in the car due to which 1 Person died on spot & 2 Person got major injuries .Injured persons are sent to civil hospital; for further treatment.	<b>Human Loss:- 01</b> <b>Injured: - 02</b>
8.	Shimla	25.09.2022 9.15PM	<b>School Building Collapse</b> Due to heavy rain school building collapsed no human loss reported	<b>School Bilding-01</b>

		<b>20.09.2022</b>	DEOC Shimla has informed that an incident of Cattle lost occurred due to tree fall in which 17 sheep's died at Village Hawunchali Rohru.	<b>Cattle Loss: - 17</b>
		<b>08.09.2022 01.00PM</b>	DEOC Shimla informed an incident of Fall from height at Ghandal, Shimla Rural District Shimla due to which one person died on the spot. <b>Details of Deceased person:-</b> 1. Smt. Nirmla W/o Joginder pal R/o Ghandal Shimla Rural	<b>Human Loss:- 01</b>
		<b>27.08.2022</b>	<b>Sheep and Goats died due to fall from height.</b> DEOC Shimla informed an incident of Sheep and Goats died due to fall from height Occurred at Chander Nahan, Rohru District Shimla. In this incident due to the attack of wild animal around 300-400 sheeps and goats were died. Team of Revenue department rushed to the spot.	<b>Cattle Loss: 300-400 Aporx</b>
		<b>21.08.2022 04.00PM</b>	<b>An incident of tree fall on house is occurred at</b> Kanlog, Shimla Urban District Shimla. In this incident roof of the building and the electrical wires damaged .The forest and police authorities are on the spot .Two tarpaulin have been provided immediately and the work of removal of the trees is going on Details of Owner:- Sh. Shri Vinay Negi at Kanlog Shimla Urban	
		<b>20.08.2022</b>	<b>Shooting Stone</b> <b>An incident of Shooting stone occurred at Mahipal near Saini District Shimla</b> In this incident one car on hit by shooting stone and in which two people died on the spot and two people got injured, injured person referred to Civil Hospital Theog for further treatment <b>Detail of deceased Person: -</b> 1) <b>Umesh Chander S/O Harsaran Bhari R/O sanarpur dadri distt. Goutam budh nagar UP.</b> 2) <b>Pinku Nagar S/O Jagat Singh R/O Kanawni Distt. Gajiabad UP</b>	<b>Human Loss: -02 Injured: -02</b>
		<b>17.06.2022</b>	<b>Falling Stone</b> CRM (Case record manager) 112, informed that an incident of falling stones occurred at Near Kali bari Temple district Shimla due to which there are stones falling on a house and also the risk of landslide	

		<b>12.08.2022</b>	<p><b>Shooting Stone</b> An incident of Shooting Stone reported near Runpu bridge (sub tehsil Sarahan, Rampur) as per the report 5 person while passing the incident site hit by the shooting stones due to which 1 person died on the spot and 4 persons got minor &amp; major injuries. 03 persons brought to CHC Sarahan and 01 person name Smt Kaal Dassi w/o Sh Sunil Kumar referred to MGMSC Khaneri for medical treatment. Relief Dispersed- (Rs 8,000) Rs 2,000 given to each injured persons.</p>	<p><b>Human Loss:- 01</b> <b>Injured: - 04</b></p>
		<b>11.08.2022</b>	<p><b>Torrential Rain</b> DEOC Shimla informed an incident of Torrential Rain occurred at Diyandali Nala Chopal District Shimla. In which 3 alto and one pickup vehicle were washed away.</p>	<p><b>Vehicle Damaged :- 04</b></p>
		<b>26.07.2022 08:00 AM</b>	<p><b>Domestic Cylinder Blast</b> DEOC Shimla informed an incident of <b>Cylinder Blast</b> at <b>Village Sholi Tehsil Nankhari Rampur Shimla</b> in which wall of house is collapsed and two persons got injuries. Injured persons were sent to CHC Rampur for Medical treatment. <b>Detials of Injured Person:</b> <b>1. Rekha w/o Hemraj village sholi tehsil Nankhari.</b> <b>2. Mokash S/o Hemraj village sholi tehsil Nankhari</b></p>	<p><b>Injured Person :-02</b> <b>House Damage-01</b></p>
		<b>20.07.2022</b>	<p><b>Electrocution Incident</b> DEOC Shimla informed an incident of Electrocution occurred at Nerwa sub division Chopal, District Shimla in which 2 person were died while working on Electric Pole. Instant Relief of Rs 10,000/- was given to family of Deceased Persons.</p>	<p><b>Human Loss :-02</b></p>
		<b>16-07-2022</b>	<p><b>Heavy Rain Fall</b> DEOC Shimla informed that an incident of torrential rain recorded at Village Shalota in Sub Division Kumarsain due to which rain water enter into 15 to 20 houses and no human loss reported.</p>	
		<b>09.07.2022</b>	<p><b>Building Collapsed</b> DEOC Shimla informed that an incident of building of Mr. Bhagmal Chandel collapsed at CHOPAL market. In that building One Dhaba, UCO bank Branch, Krishi Bank branch, and One alcohol shop was running. The building was vacated before it collapsed. There was no loss of life reported. IR of 15,000 has been distribute to all effectives. <b>Approx. loss of property 2.00 Crore</b></p>	<p><b>Building Collapsed:-01</b> <b>Shop:- 02</b> <b>Bank :- 02</b></p>

9.	Sirmour	14.09.2022 04.30PM	<b>Lightning</b> DEOC Sirmour reported an incident of Lightning occurred near Village Panar Tehsil Nahan District Sirmour in which 03 person got minor injured. Injured persons are admitted to Dadahu Hospital for treatment. All Injured persons are out of danger and no burn injuries on their body.	<b>Injured Person :-03</b>
		11.07.2022	<b>Electric Shock</b> DEOC Sirmour informed an incident of Electric Shock at Kala-amb (Rampur Jatan) due to which 04 Buffalo died. Details of Owner:- Sh Ramswarup R/o Rampur Jatan P.O. Kala-Amb Tehsil Nahan Distt Sirmour	<b>Cattle Loss:-04</b>
10.	Solan	20.08.2022	<b>Cowshed Collapsed</b> An incident of cowshed collapsed occurred at Village Kanswala Panchayat Parnu Sub-Tehsil Darlaghat Due to which 6 cattle are Died	<b>Cowshed =1 Cattle Loss =06</b>
		17-07-2022 01.40 PM	<b>DEOC Solan</b> informed an incident of sudden increase in water level of river at Kunjhal near, Indian Industries Barotiwala, Baddi due to which one Alto Car (HP11A-8916) washed away. In the car three person were sitting all were rescued safely with the help of local People.	
11.	Una	11.09.2022 04.00PM	<b>Lightning</b> DEOC Una has informed that an incident of Lightning on a hut occurred at Village Jalgran, Police Station Sadar Una. In the incident 01 Person (Ladies) died and 02 person injured. <b>Name deceased person:-</b> 1. Sita Devi W/O Inder Kumar Village Bassi Darbhanga Vihar.	<b>Human Loss:-01 Injured:-02</b>
		30.08.2022	DEOC Una informed an incident of Blast occurred at Village Jhalera Police Station Una. In this incident one person working in scrap shop died due to blast. Reason of blast is unknown. SFL Team has been called from Dharmshala to find out the reason of blast. <b>Detail of Deceased Person:</b> 01.Rajinder Singh S/O Bahadur Singh Village Bassi Jhalera District Una	<b>Human Loss:-02</b>

		<b>07.07.2022</b>	<b>Wall Collapse</b> DEOC Una informed that an incident of Wall Collapse occurred at Construction site in Village Bathoo Tehsil Haroli District Una. In which three person got major injuries. <b>Last Update:</b> As per latest report at 04 .00PM, out of 03 injured, 02 were died in PGI Chandigarh and third injured was in the Regional Hospital Una.	<b>Human Loss:-02</b> <b>Injured:-01</b>
<b>Total Events Reported</b>			<b>45</b>	

## District Wise Detail of Earthquakes Incidents (i.e. 29th June, 2022 to till Date)

Sr. No	Name of District	Date	Details of Earthquake Incidents	Major Loss
1.	Bilaspur	16.07.2022 Time: 05.25.19 IST	Lat, Long:- 31.40, 76.53 Magnitude, Depth M:2.9 , D: 10Km DEOC Bilaspur had report no loss in this incident.	
2.	Chamba	05.09.2022 Time: 00.10.08 IST	Lat, Long:- 32.49, 75.98 Magnitude, Depth M:3.1 , D: 05Km DEOC Chamba had report no loss in this incident.	
		15.08.2022 Time: 07.10.01 IST	Lat, Long:- 32.46, 76.06 Magnitude, Depth M:2.5 , D: 10Km DEOC Chamba had report no loss in this incident.	
3.	Kinnaur	19.08.2022 Time: 12.02.14 IST	Lat, Long:- 31.89, 78.67 Magnitude, Depth M:3.1 , D: 5Km DEOC Kinnaur had report no loss in this incident.	
		16.07.2022 Time: 17.45.52 IST	Lat, Long:- 31.69, 78.69 Magnitude, Depth M:2.4 , D: 30Km DEOC Kinnaur had report no loss in this incident.	
4.	Mandi	17.08.2022 Time: 07.45.53 IST	Lat, Long:- 31.48, 76.94 Magnitude, Depth M:2.8 , D: 5Km DEOC Mandi had report no loss in this incident.	
		17.08.2022 Time: 05.30.18 IST	Lat, Long:- 31.49, 76.98 Magnitude, Depth M:2.9 , D: 5Km DEOC Mandi had report no loss in this incident.	
		28.07.2022 Time: 07.28.31 IST	Lat, Long:- 31.69, 76.73 Magnitude, Depth M:2.8 , D: 5Km DEOC Mandi had report no loss in this incident.	
		19.07.2022 Time: 07:53:36 IST	Lat, Long:- 31.53, 77.01 Magnitude, Depth M:2.8 , D: 5Km DEOC Mandi had report no loss in this incident.	
5.	Shimla	17.08.2022 Time: 02.40.21 IST	Lat, Long:- 31.20, 77.50 Magnitude, Depth M:2.8 , D: 10Km DEOC Shimla had report no loss in this incident.	

6.	Sirmour	04.09.2022 Time: 00:24:26 IST	Lat, Long:- 30.52, 77.64 Magnitude, Depth M:2.8 , D: 10Km DEOC Sirmour had report no loss in this incident.	
<b>Total Events Reported</b>			<b>11</b>	

## Annexure I

**DISTRICT WISE DEATH DETAILS DURING THE MONSSON SEASON-2022**

Sr.No.	District	Vehicle Accident (Water, Land & Air)	Lightening	Flash Flood	Landslide	Cloudburst	Accidental Drowning	Fire	Snake Bite	Electrocution	Fall from Tree/ Steep-Rock	Other*	Total Deaths
1	BILASPUR	5	0	0	0	0	4	0	6	1	3	2	21
2	CHAMBA	19	0	0	4	1	0	0	2	0	10	5	41
3	HAMIRPUR	5	0	0	0	0	1	0	3	2	2	1	14
4	KANGRA	8	2	2	0	0	8	0	6	2	2	0	30
5	KINNAUR	6	0	0	0	0	0	0	0	0	2	1	9
6	KULLU	32	0	0	3	3	2	0	0	0	4	2	46
7	L & S	7	0	0	0	0	1	0	0	0	1	1	10
8	MANDI	24	0	1	8	6	0	0	1	3	17	2	62
9	SHIMLA	41	0	0	3	0	4	0	0	2	10	5	65
10	SIRMAUR	25	0	0	8	0	5	0	3	2	4	0	47
11	SOLAN	24	0	0	0	0	4	0	0	0	0	0	28
12	UNA	24	1	0	0	0	10	0	5	2	0	3	45
<b>Total</b>		<b>220</b>	<b>3</b>	<b>3</b>	<b>26</b>	<b>10</b>	<b>39</b>	<b>0</b>	<b>26</b>	<b>14</b>	<b>55</b>	<b>22</b>	<b>418</b>

Other Reason: - 02 deaths due to wall collapse in district Una, 01 deaths due to illness in district Kullu, 01 death in Lahul Spiti reason Unknown, 01 death due to shooting stone in district Shimla, 01 death due to shooting stone in district Shimla, 01 death in chamba district due to fall of electric poll on person, 02 deaths due to shooting stone in district Chamba, 01 Death due to house Collapse in district Hamirpur, 02 death due to shooting stone in district Mandi, 01 person at Kudhinalh (Kullu) due to slippage, 02 Death occurred due to High Altitude Sickness in district Chamba, 01 death due to blast in junk shop in district Una, 01 death due to fall in glacier in distt Kinnaur. 01 Death due to Wasp Bite in District Bilaspur, 02 Death due to Hornet Bite in District Shimla. 01 Death due to Hornet Bite in District Shimla, 01 death due to cylinder blast in distt Bilaspur.

## Annexure-II

## Loss to Private Property

Loss to Houses				Shops/Factory	Labour Sheds /Bridge/ Huts	Cow Sheds	Gharats/ Shamshan Ghat	Monetary loss (Rs in Lakh)
Fully Damaged		Partially Damaged						
Pucca House	Kuccha House	Pucca House	Kuccha House					
2	9	8	43	3		71		93.94
20	103	131	349	30	16	364	35	1045.41
1	12	6	48	4		79		60.962
1	34	11	145	36	1	200		308.822
11	1	21				33	6	153.96
6	17	2	26	23	5	9	7	341.318
					2		8	150.8
1	20	13	226	55		248	7	510.75
2	1	20	47	8	2	21		273.32
3	3	15	19	13		40		64.527
2	8	5	5			15		8.43
2	2	5	23	1		16		17.07
<b>51</b>	<b>210</b>	<b>237</b>	<b>931</b>	<b>173</b>	<b>26</b>	<b>1096</b>	<b>63</b>	<b>3029.309</b>

Rs. 30.29 Crore

HIMACHAL PRADESH  
PUBLIC WORKS DEPARTMENT

No.:PW.(R)Rain Damages Report/ WS/2022-  
From

6334-35

Dated: 7/10/22

To  
Engineer-in-Chief  
HP.PWD, Shimla-2

The Principal Secretary (Revenue) to the  
Govt. of H.P. Shimla-171002.

Subject:- Visit of Inter-Ministerial Central Team (IMCT) – for on the spot assessment of the situation in the wake of Landslide, Cloudburst, Flash flood during Monsoon Season 2022-Himachal Pradesh.

Reference:- This office letter No.PW/Rain Damages/WS/2022- 6028-29 dated 28-9-2022

Sir,

In-continuation to this office letter quoted under reference. In this regard, the Central team visited the State of Himachal Pradesh from 28-8-2022 to 30-8-2022 and inspected many roads, buildings, projects damaged due to heavy rains during Monsoon-2022. The Public Works Department has prepared the memorandum of losses w.e.f. 29-6-2022 to 6-10-2022 amounting to Rs. 1013.52 Cr. for its restoration (i/c National Highway). The Circle-wise details of losses caused due to rain and the amount required for immediate temporary restoration and also for permanent restoration is as under please:-

- |    |  |                       |
|----|--|-----------------------|
| 1. | For immediate temporary restoration of roads/bridges | Rs. 354.73 cr         |
| 2. | For permanent restoration of roads/bridges           | Rs. 658.79 cr         |
|    | <b>Grand Total</b>                                   | <b>Rs.1013.52 Cr.</b> |

Encl:-As above

Yours faithfully

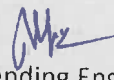
  
Superintending Engineer (Works)  
HP.PWD, Nigam Vihar, Shimla-2

Copy to the Principal Secretary (PW) to the Govt. of H.P. Shimla-2 for information please.

  
Superintending Engineer (Works)  
HP.PWD, Nigam Vihar, Shimla-2

**Appendix-VIII**

**Format for working out the requirements under the head of repair of damaged infrastructure of immediate nature**

Sector	Damage in physical terms	Requirement of funds for repair of immediate nature (In Rs. Cr.)	Out of (3), amount available from annual maintenance budget (In Rs. Cr.)	Out of (3), amount available from related schemes/programmes/ other sources. (In Rs. Cr.)	Out of (3), amount proposed to be met from SDFR/NDRF in accordance with list of works indicated in the Appendix to the revised items and norms (in Rs cr.)
1	2	3	4	5	6
Roads & Bridges	Total Length damage = 19505 kms. out of total road network 39506 Kms. (Including NH) State Highways = 0 km (There are no SH in the State) Major Distt. Roads = 2606 km out of total 4700 Km. National Highway = 512 Kms. out of total 2484 Kms. (i/c NHAI & BRO) Rural Road = 16387 kms. out of total 32322 Kms. Bridges = 4 No. (List attached ) No. of Culverts = 240 Nos.	Rs. 354.73 Cr. for temporary restoration.  Rs.658.79 Cr for permanent restoration.	-	Rs.111.50 Cr.	Rs. 902.02 Cr

## GENERAL ABSTRACT OF CIRCLE WISE LOSSES CAUSED BY RAINS FOR THE YEAR 2022-23 IN RESPECT OF HPPWD (w.e.f. 29-6-2022 to 6-10-2022) (Ordinary Repair)

Sr No	Name of Circle	Terrain type	Total length Terrain wise	Length of Pucca Roads damaged (In Km.)												Length of Katcha Roads damaged (In Km.)			Amount required for repair of damaged / washed away Bridges (In Cr.)	Amount required for (R/Wall & B/Wall) (In Cr.)	Amount required for repair of Culverts (In Cr.)	Total Amount required. (In Cr.)
				Village Roads			MDRs									VR	Rate per km (Rs.)	Funds requirement In Cr				
				Single Lane			Single lane			Intermediate lane			Double lane									
VR	Rate per km	Funds requirement In Cr	Single lane (length in Kms)	Rate per km (Rs.)	Funds requirement In Cr	Intermediate lane (length in Km)	Rate per km (Rs.)	Funds requirement In Cr	Double lane (Length in Kms)	Rate per km	Funds requirement In Cr	VR	Rate per km (Rs.)	Funds requirement In Cr								
1	3rd Circle Solan	Plain/Rolling	2032.58	1265.61	104966	13.28	250.26	104966	2.627	33.86	139955	0.474	10.30	167946	0.173	472.55	63163.00	2.985	0	7.50	0.30	27.34
2	4th Circle Shimla	Hilly	398.74	193.39	131208	2.54	120.49	131208	1.581	22.77	174944	0.398	0.84	209933	0.018	181.25	78954.00	1.431	0	23.02	0.67	29.66
		Plain/Rolling	190.01	70.28	104966	0.74	31.03	104966	0.326	1.49	139955	0.021	5.45	167946	0.092	80.75	63163.00	0.510				1.69
3	11th Circle Rampur	Hilly	1392.33	699.62	131208	9.18	115.07	131208	1.510	15.57	174944	0.272	4.74	209933	0.099	557.34	78954.00	4.400	0	5.47	0.90	21.83
		Plain/Rolling	464.11	233.21	104966	2.45	38.36	104966	0.403	5.19	139955	0.073	1.58	167946	0.027	185.78	63163.00	1.173				4.12
4	12th Circle Nahan	Plain/Rolling	1231.00	195.00	104966	2.05	75.00	104966	0.787	13.57	139955	0.190	4.13	167946	0.069	418.00	63163.00	2.640	0	8.66	0.6	14.99
5	14th Circle Rohru	Hilly	878.43	543.00	131208	7.12	177.65	131208	2.331	33.74	174944	0.590	10.74	209933	0.225	302.77	78954.00	2.390	0	51.25	2.07	65.98
		Plain/Rolling	570.77	277.07	104966	2.91	70.89	104966	0.744	5.01	139955	0.070	5.61	167946	0.094	309.18	63163.00	1.953				5.77
6	8th Circle Hamirpur	Plain/Rolling	2193.38	735.00	104966	7.72	158.16	104966	1.660	21.40	139955	0.299	6.51	167946	0.109	185.77	63163.00	1.173	0	9.79	0.6	21.35
7	10th Circle Bilaspur	Plain/Rolling	764.03	609.71	104966	6.40	95.46	104966	1.002	12.91	139955	0.181	3.93	167946	0.066	42.02	63163.00	0.265	0	10.52	0.60	19.03
8	15th Circle Una	Plain/Rolling	381.40	317.90	104966	3.34	31.03	104966	0.326	4.20	139955	0.059	1.28	167946	0.021	27.00	63163.00	0.171	0	4.00	0.35	8.26

9	Dharampur Circle	Plain/Rolling	1235.84	914.81	104966	9.60	122.41	104966	1.285	16.56	139955	0.232	5.04	167946	0.085	177.02	63163.00	1.118	0	25.00	0.75	38.07
10	5th Circle	Plain/Rolling	1194.44	1003.84	104966	10.54	78.80	104966	0.827	50.66	139955	0.709	13.24	167946	0.222	97.90	63163.00	0.618	4.70	65.08	21.1	103.79
11	7th Circle Dalhousie	Hilly	842.24	432.65	131208	5.68	66.57	131208	0.873	9.01	174944	0.158	2.74	209933	0.058	331.28	78954.00	2.616	3.40	35.97	8.40	57.15
		Plain/Rolling	280.75	144.22	104966	1.51	22.19	104966	0.233	3.00	139955	0.042	0.91	167946	0.015	110.43	63163.00	0.697				2.50
12	9th Circle	Plain/Rolling	414.00	270.00	104966	2.83	82.45	104966	0.865	11.16	139955	0.156	3.40	167946	0.057	47.00	63163.00	0.297	5.00	62.16	12.00	83.37
13	1st Circle Mandi	Hilly	1205.01	910.98	131208	11.95	295.88	131208	3.882	46.50	174944	0.813	28.07	209933	0.589	563.57	78954.00	4.450	0	55.29	2.70	79.68
		Plain/Rolling	1205.01	810.94	104966	8.51	295.88	104966	3.106	26.50	139955	0.371	8.07	167946	0.135	563.57	63163.00	3.560				15.68
14	Joginder Nagar Circle	Plain/Rolling	1435.92	779.91	104966	8.19	209.27	104966	2.197	28.31	139955	0.396	8.62	167946	0.145	409.81	63163.00	2.588	0.50	22.36	4.10	40.47
15	6th Circle Kullu	Hilly	512.17	250.50	131208	3.29	3.83	131208	0.050	0.52	174944	0.009	0.16	209933	0.003	257.16	78954.00	2.030	3.10	19.04	0.90	28.42
		Plain/Rolling	170.72	83.50	104966	0.88	1.28	104966	0.013	0.17	139955	0.002	0.05	167946	0.001	85.72	63163.00	0.541				1.43
	<b>Total</b>		<b>18992.87</b>	<b>10741.13</b>		<b>120.70</b>	<b>2341.93</b>		<b>26.628</b>	<b>362.10</b>		<b>5.516</b>	<b>125.41</b>		<b>2.305</b>	<b>5405.86</b>		<b>37.609</b>	<b>16.70</b>	<b>405.11</b>	<b>56.04</b>	<b>670.60</b>
16	NH Circle Shimla	Hilly	280.903	0	0	0	0	0	0	0	0	0	70	209933	1.46	0	0	0	0	3.67	0.75	5.88
17	NH Circle Shahpur	Hilly	231.262	0	0	0	0	0	0	0	0	0	50	209933	1.05	0	0	0	0	2.95	0.6	3.55
	<b>G.Total</b>		<b>19505.03</b>												<b>4.815</b>					<b>411.73</b>	<b>57.39</b>	<b>680.03</b>

## GENERAL ABSTRACT OF CIRCLE WISE LOSSES CAUSED BY RAINS FOR THE YEAR 2022-23 IN RESPECT OF HPPWD (w.e.f. 29-6-2022 to 6-10-2022) (Periodic Renewal)

Sr No	Name of Circle	Terrain type	Total length Terrain wise	Length of Pucca Roads damaged (In Km.)																Total Amount required. (In Cr.)
				Village Roads				MDRs												
				Single Lane				Single lane				Intermediate lane				Double lane				
				VR	PR @20% of Length	Rate per km	Funds requiremen t In Cr	Single lane (length in Kms)	PR @20% of Length	Rate per km (Rs.)	Funds requiremen t In Cr	Intermedi ate lane (length in Km)	PR @20% of Length	Rate per km (Rs.)	Funds requiremen t In Cr	Double lane (Length in Kms)	PR @20% of Length	Rate per km	Funds requirement In Cr	
1	3rd Circle Solan	Plain/Rolling	2032.58	450.00	90.00	13.8	12.42	85.00	17.00	13.8	2.35	33.06	6.61	23.17	1.53	5.25	1.05	29.22	0.31	16.60
2	4th Circle Shimla	Hilly	398.74	193.39	38.68	13.8	5.34	120.49	24.10	13.8	3.33	22.77	4.55	23.17	1.06	1.84	0.37	29.22	0.11	9.83
		Plain/Rolling	190.01	70.28	14.06	13.8	1.94	31.03	6.21	13.8	0.86	5.49	1.10	23.17	0.25	1.45	0.29	29.22	0.08	3.14
3	11th Circle Rampur	Hilly	1392.33	499.62	99.92	13.8	13.79	115.07	23.01	13.8	3.18	15.57	3.11	23.17	0.72	4.74	0.95	29.22	0.28	17.96
		Plain/Rolling	464.11	233.21	46.64	13.8	6.44	38.36	7.67	13.8	1.06	5.19	1.04	23.17	0.24	1.58	0.32	29.22	0.09	7.83
4	12th Circle Nahan	Plain/Rolling	1231.00	105.00	21.00	13.8	2.90	75.00	15.00	13.8	2.07	13.57	2.71	23.17	0.63	4.13	0.83	29.22	0.24	5.84
5	14th Circle Rohru	Hilly	878.43	543.13	108.63	13.8	14.99	177.65	35.53	13.8	4.90	27.74	5.55	23.17	1.29	25.14	5.03	29.22	1.47	22.65
		Plain/Rolling	570.77	277.03	55.41	13.8	7.65	90.89	18.18	13.8	2.51	25.01	5.00	23.17	1.16	7.61	1.52	29.22	0.44	11.76
6	8th Circle Hamirpur	Plain/Rolling	2193.38	530.00	106.00	13.8	14.63	158.16	31.63	13.8	4.37	21.40	4.28	23.17	0.99	6.51	1.30	29.22	0.38	20.37
7	10th Circle Bilaspur	Plain/Rolling	764.03	609.71	121.94	13.8	16.83	95.46	19.09	13.8	2.63	12.91	2.58	23.17	0.60	3.93	0.79	29.22	0.23	20.29
8	15th Circle Una	Plain/Rolling	381.40	117.00	23.40	13.8	3.23	31.03	6.21	13.8	0.86	4.20	0.84	23.17	0.19	1.28	0.26	29.22	0.07	4.35
9	Dharampur Circle	Plain/Rolling	1235.84	820.00	164.00	13.8	22.63	122.41	24.48	13.8	3.38	16.56	3.31	23.17	0.77	5.04	1.01	29.22	0.29	27.07
10	5th Circle Palampur	Plain/Rolling	1194.44	1003.84	200.77	13.8	27.71	78.80	15.76	13.8	2.17	10.66	2.13	23.17	0.49	14.24	2.85	29.22	0.83	31.21
11	7th Circle	Hilly	842.24	432.65	86.53	13.8	11.94	66.57	13.31	13.8	1.84	9.01	1.80	23.17	0.42	2.74	0.55	29.22	0.16	14.36

	Dalhousie	Plain/Rolling	280.75	144.22	28.84	13.8	3.98	22.19	4.44	13.8	0.61	3.00	0.60	23.17	0.14	0.91	0.18	29.22	0.05	4.79
12	9th Circle Nurpur	Plain/Rolling	414.00	270.00	54.00	13.8	7.45	82.45	16.49	13.8	2.28	11.16	2.23	23.17	0.52	3.40	0.68	29.22	0.20	10.44
13	1st Circle Mandi	Hilly	1205.01	410.98	82.20	13.8	11.34	195.88	39.18	13.8	5.41	26.50	5.30	23.17	1.23	8.07	1.61	29.22	0.47	18.45
		Plain/Rolling	1205.01	410.98	82.20	13.8	11.34	195.88	39.18	13.8	5.41	26.50	5.30	23.17	1.23	8.07	1.61	29.22	0.47	18.45
14	Joginder Nagar Circle	Plain/Rolling	1435.92	779.91	155.98	13.8	21.53	209.27	41.85	13.8	5.78	28.31	5.66	23.17	1.31	8.62	1.72	29.22	0.50	29.12
15	6th Circle Kullu	Hilly	512.17	250.50	50.10	13.8	6.91	3.83	0.77	13.8	0.11	0.52	0.10	23.17	0.02	0.16	0.03	29.22	0.01	7.05
		Plain/Rolling	170.72	83.50	16.70	13.8	2.30	1.28	0.26	13.8	0.04	0.17	0.03	23.17	0.01	0.05	0.01	29.22	0.00	2.35
	Total		18992.87	8234.95	1646.99		227.28	1996.67	399.33		55.11	319.30	63.86		14.80	114.75	22.95		6.71	303.89
16	NH Circle Shimla	Hilly	280.903	0	0	0	0	0	0	0	0	0	0	0	0	56	0	29.22	16.35	16.36
17	NH Circle Shahpur	Hilly	231.262	0	0	0	0	0	0	0	0	0	0	0	0	45	0	29.22	13.15	13.15
	<b>G.Total</b>		<b>19505.03</b>																<b>36.21</b>	<b>1013.52</b>

Damage Report of Bridges in respect of HPPWD Mandi Zone on 8.2022				
Sr.No.	Name of Damage/Culvert/Road	Sapn	Amount required for restoration in Lacs.	Remarks
<b>Joginder Nagar Circle</b>				
1	Bridge on Baijnath lad Bharol kanda pattan Road at RD 40/615	12.50 mtr	50.00	Rs. 20.00 lacs is required for temporary restoration and Rs. 30.00 lacs is required for permanent Restoration. Currently temporary road construed through diversion.
<b>Total JNR Circle:-</b>			<b>50.00</b>	
<b>6th Circle Kullu</b>				
1	C/O Suspension foot bridge at Jasrath over river Chandra Bhaga The. & District Lahul & Spiti H.P.	84.00 mtrs	200.00	Cloud burst
2	C/O Span Steel truss bridge at Karpat on Miyar valley road The. & District Lahual & Spiti H.P.	20.00 mtrs	70.00	Cloud burst
3	C/O Span Bailey Bridge over Changut on Miyar Valley road Te. & Distt. Louhal & Spiti H.P.	12.00 Mtrs	40.00	Cloud burst
<b>Total 6th Circle Kullu:-</b>			<b>310.00</b>	
<b>1st Circle Mandi</b>			<b>(MZ) G. Total:-</b>	<b>360.00</b>
			<b>Nil</b>	

IPH Department

Sr. No.	Name of Circle	CIRCLE WISE DETAIL												Total (In lakhs)	
		Urban Water Supply Scheme		Rural Water Supply Scheme		Irrigation Scheme		Flood Control Works		Sewerage Scheme		Hand Pump		Affected Schemes	Amount (In Lakh)
		Affected Schemes	Amount (In Lakh)	Affected Schemes	Amount (In Lakh)	Affected Schemes	Amount (In Lakh)	Affected Schemes	Amount (In Lakh)	Affected Schemes	Amount (In Lakh)	Affected Schemes	Amount (In Lakh)	Affected Schemes	Amount (In Lakh)
1	Bilaspur	10	107.60	423	1384.66	51	249.55	3	167.00	8	77.10	0	0.00	495	1985.91
2	Chamba	2	51.50	1341	6862.97	251	2072.75	11	80.00	12	207.75	0	0.00	1617	9274.97
3	Dharampur	3	45.50	1025	4787.41	292	1814.95	23	528.83	13	192.50	0	0.00	1356	7369.19
4	Dharmshala	40	1187.05	1141	9609.11	331	3357.10	7	175.30	39	404.60	1	10.00	1559	14743.16
5	Hamirpur	33	739.50	609	3770.55	64	1039.95	7	152.10	20	560.00	0	0.00	733	6262.10
6	Kullu	3	73.75	1288	5740.75	277	2707.65	51	933.00	21	255.10	0	0.00	1640	9710.25
7	Nahan	5	152.00	508	2433.31	192	1532.35	2	65.00	9	252.00	5	35.50	721	4470.16
8	Nurpur	28	415.05	656	4128.44	365	2821.74	26	611.45	2	19.50	0	0.00	1077	7996.18
9	Reckong Peo	0	0.00	484	1598.93	219	2546.60	4	19.00	7	239.50	0	0.00	714	4404.03
10	Rohroo	31	206.80	703	2151.53	91	500.30	27	335.50	11	116.00	0	0.00	863	3310.13
11	Shimla-9	16	206.50	1309	5989.62	258	1666.35	5	70.00	0	0.00	0	0.00	1588	7932.47
12	Solan	18	364.10	579	3456.30	137	851.05	4	97.75	4	121.50	0	0.00	742	4890.70
13	SRFMP Una	0	0.00	0	0.00	0	0.00	45	441.00	0	0.00	0	0.00	45	441.00
14	Sundemagar	43	853.15	2272	8166.98	177	1173.20	2	37.00	17	580.00	0	0.00	2511	10810.33
15	Una	15	86.50	418	1868.03	217	1111.41	0	0.00	11	52.00	0	0.00	661	3117.94
<b>Total</b>		<b>247</b>	<b>4489.00</b>	<b>12756</b>	<b>61948.59</b>	<b>2922</b>	<b>23444.95</b>	<b>217</b>	<b>3712.93</b>	<b>174</b>	<b>3077.55</b>	<b>6</b>	<b>45.50</b>	<b>16322</b>	<b>96718.52</b>

100

Agriculture Department

Assessment of losses										
Sr. No.	Name of Crops	Area (in Hectares)		Extent of area damaged under crops (in Hectares)			Damages of area under crops in terms of money value (Lacs.)	Land washed away/silted (He.)	Damages of land washed away/silted in terms of money value (Lacs.)	Total Damages in terms of money value (Lacs.)
		Sown	Damaged	Less than 33%	33% and above	Total (5+6)				
1	2	3	4	5	6	7	8	9	10	11
A Cereals										
1	Maize	74270	313	11	70	81	3364.25	1	346.17	3710.42
2	Paddy	19215	0	0	0	0	153.86	0.5	0.50	154.36
3	Ragi	525	0	0	0	0	4.30	0	1.10	5.40
4	Milets	310	0	0	0	0	2.04	0	1.10	3.14
5	Pulses	5112	0	0	0	0	98.54	0	2.00	100.54
Total(Cereals)		<b>99432</b>	<b>313</b>	<b>11</b>	<b>70</b>	<b>81</b>	<b>3622.99</b>	<b>1.5</b>	<b>350.87</b>	<b>3973.86</b>
B Commercial Crops										
1	Vegitables	13939	0	0	0	0	2904.25	0	395.40	3299.65
2	Potato	4877	0	0	0	0	20.60	0	1.10	21.70
3	Ginger	2969	40	0	40	40	19.70	0	1.10	20.80
4	Oil Seeds	1291	0	0	0	0	1.52	0	14.00	15.52
Total(Commercial Crops)		<b>23076</b>	<b>40</b>	<b>0</b>	<b>40</b>	<b>40</b>	<b>2946.07</b>	<b>0</b>	<b>411.60</b>	<b>3357.67</b>
<b>Total</b>		<b>122508</b>	<b>353</b>	<b>11</b>	<b>110</b>	<b>121</b>	<b>6569.06</b>	<b>1.5</b>	<b>762.47</b>	<b>7331.53</b>

Assessment of losses to kharif season.										
Sr. No.	Name of the affected District	Total Area Sown.(In Hac.)	Total Agriculture area where Crop loss is >33% (In Hac.)	Out of (4) area belong to SMF			Assistance sought for defferent categories of crops (Rs. In Lacs)			Total Assistance sought Rs. In Lakh) 7(6A+6B+6C)
				Rainfed(In Hac.)	Irrigated(In Hac.)	Perennial (In Hac.)	Raindes (Rs. 6800x col.5A) (In Lacs.)	Irrigated (Rs. 13500x col.5B) (In Lacs.)	Perennial (Rs. 18000x col.5C)(In Lacs.)	
				5A	5B	5c	6A	6B	6c	
1	BILASPUR	6825.00	26625.00	6000.00	825.00	0.00	408.00	111.38	0.00	519.38
2	HAMIRPUR	6435.00	0.00	0.00	0.00	0.00	0.00	0.00	0.00	0.00
3	MANDI	14483.00	14.00	5.00	9.00	0.00	0.34	1.22	0.00	1.56
4	SIRMAUR	94765.00	62.00	62.00	0.00	0.00	4.22	0.00	0.00	4.22
	<b>Total</b>	<b>122508.00</b>	<b>26701.00</b>	<b>6067.00</b>	<b>834.00</b>	<b>0.00</b>	<b>412.56</b>	<b>112.60</b>	<b>0.00</b>	<b>525.16</b>

Statement of Horticulture Cropped Area Affected due to hail storm/heavy rain/wind storm

Annexure-IV

Name of Calamity All Cloudburst / Heavy Rain

Period of Occurrence August, 2022

District	Name of Horticulture crop affected	Category wise number of farmers affected				Category wise area affected (In hect.)				Loss to Nursery plants			Loss to fruit Trees			Expected loss to fruit crop				Total Value (In lakh) (13+16+18+20)	Total area affected where crop loss is <33%	Total area affected where crop loss is >33%
		No. of marginal farmers affected	No of small farmers affected	No. of other farmers affected	Total nos of farmers affected	Marginal farmers	Small farmers	Other farmers	Total area affected	No. of plants completely destroyed	No. of plants partially damaged	Value (In Lakh Rs.)	No. of trees completely destroyed	No. of trees partially damaged	Value (In Lakh Rs.)	Quantitative loss (MT)	Value (In Lakh )	Qualitative loss (MT)	Value (In lakh)			
1	2	3	4	5	6	7	8	9	10	11	12	13	14	15	16	17	18	19	20	21	22	23
Bilaspur	Fruit crops	-	-	-	-	-	-	-	-	-	-	-	-	-	-	-	-	-	-	-	-	-
Chamba	Fruit crops	181	50	84	315	61.00	81.00	-	142.00	-	-	-	900	80	7.55	70.30	33.20	231.23	115.12	155.87	142.00	-
Hamirpur	Fruit crops	272	71	-	343	12.04	1.08	-	13.12	-	-	-	14,623	-	6.41	-	-	-	-	6.41	3.85	9.22
Kangra	Fruit crops	6	-	-	6	1.00	-	-	1.00	-	-	-	100	-	0.15	-	-	-	-	0.15	1.00	-
Kinnaur	Fruit crops	-	-	-	-	-	-	-	-	-	-	-	-	-	-	-	-	-	-	-	-	-
Kullu	Fruit crops	2	-	-	2	0.64	-	-	0.64	-	-	-	40	-	0.50	0.70	0.21	-	-	0.71	0.32	0.32
Lahaul Spiti	Fruit crops	-	-	-	-	-	-	-	-	-	-	-	-	-	-	-	-	-	-	-	-	-
Mandi	Fruit crops	1,171	35	668	1,874	172.00	23.00	100.00	295.00	-	-	-	1,190	1,927	17.85	-	-	-	-	17.85	295.00	-
Shimla	Fruit crops	1,111	293	74	1,478	326.60	117.60	83.00	527.20	-	-	-	855	842	48.70	553.84	132.98	2.40	0.96	182.64	522.20	5.00
Sirmour	Fruit crops	-	-	-	-	-	-	-	-	-	-	-	-	-	-	-	-	-	-	-	-	-
Solan	Fruit crops	-	-	-	-	-	-	-	-	-	-	-	-	-	-	-	-	-	-	-	-	-
Una	Fruit crops	-	-	-	-	-	-	-	-	-	-	-	-	-	-	-	-	-	-	-	-	-
<b>G.Total</b>		<b>2743</b>	<b>449</b>	<b>826</b>	<b>4018</b>	<b>573.28</b>	<b>222.68</b>	<b>183.00</b>	<b>978.96</b>	<b>-</b>	<b>-</b>	<b>0.00</b>	<b>17,710</b>	<b>2,849</b>	<b>81.16</b>	<b>624.84</b>	<b>166.39</b>	<b>233.63</b>	<b>116.08</b>	<b>363.63</b>	<b>964.37</b>	<b>14.54</b>

103

~~108~~

## Power Department

Sr. No.	Circle Name	HT Damaged	Amount (In Lakh)	LT Damaged (In Km)	Amount (In Lakh)	LT Poles Damaged (In No.)	Amount (In Lakh)	DTR (In No.)	Amount (In Lakh)	Funds Required	Total Loss of Power sector (In Lakh)
1	Una	131.88	65.94	179.41	89.71	303.00	12.12	245.00	245.00	412.77	412.77
2	Bilaspur	132.00	66.00	187.80	93.90	335.00	13.40	37.00	37.00	210.29	210.30
3	Hamirpur	174.32	87.16	310.47	155.24	577.00	23.08	54.00	54.00	319.49	319.48
4	Kullu	110.45	55.23	107.48	53.74	753.00	30.12	36.00	36.00	175.07	175.09
5	Rohroo	55.65	27.83	83.20	41.60	907.00	36.28	10.00	10.00	115.71	115.71
6	Solan	131.99	66.00	318.32	159.16	506.00	20.24	11.00	11.00	256.39	256.40
7	Nahan	83.75	41.88	319.93	159.97	574.00	22.96	92.00	92.00	316.82	316.80
8	Rampur	434.30	257.90	439.65	219.83	478.00	19.12	22.00	23.10	519.95	519.95
9	Kangra	213.75	104.94	348.30	174.15	823.00	32.92	77.00	63.50	375.52	375.51
10	Dalhousie	133.72	66.86	236.15	118.08	808.00	32.32	91.00	91.00	308.26	308.26
11	Mandi	275.78	137.89	282.63	141.31	1128.00	45.12	58.00	58.00	382.32	382.33
12	Shimla	121.64	60.82	173.12	86.56	899.00	35.96	52.00	66.00	249.35	249.34
	<b>Total</b>	<b>1999.23</b>	<b>1039</b>	<b>2986.46</b>	<b>1493.25</b>	<b>8091.00</b>	<b>323.64</b>	<b>785.00</b>	<b>786.60</b>	<b>3641.94</b>	<b>3641.94</b>

# Higher Education Department :-

Annexure - VIII

## Consolidated Loss/ Damage Report During Monsoon for the Year 2022

As on 30<sup>th</sup> August 2022

Sr.No.	Name of District	Number of Schools who reported Loss	Total Amount	Remarks
1	Bilaspur	1	3,55,259-	-
2	Chamba	7	46,50,000-	-
3	Hamirpur	NIL	-	-
4	Kangra	11	81,50,000-	-
5	Kullu	8	28,26,424	-
6	Lahaul & Spiti	NIL	-	-
7	Kinnaur	NIL	-	-
8	Mandi	14	75,30,000-	-
9	Shimla	5	4,68,50,000-	-
10	Sirmour	4	13,00,000-	-
11	Solan	1	10,00,000-	-
12	Una	NIL	-	-
	<b>TOTAL</b>	<b>51</b>	<b>7,26,61,683-</b>	-

## Elementary Education Department

Annexure - I

Report on Elementary Education Department for the Period (29/06/2022 TO 27/09/2022)

Sr. No.	District	Block	Institute Type	Damaged School Details	School -Economic Loss (In lakhs)
1	BILASPUR	Jhandutta	Govt. Primary School	0.70	GPS Chhat- (0.70 Lakh)
2	BILASPUR	Jhandutta	Govt. Primary School	1.00	GPS Chhat- (1.00 Lakh)
<b>Total</b>				<b>1.70</b>	<b>1.70</b>

Urban Development Department

Annexure-IX

Report on Urban Department for the Period of (29/06/2022 TO 29/09/2022)																	
Sr.No	Name of District	ULB Name	Damage of internal roads		Removal of debris from road / drainage/ sewerage lines. (Brief detail with cost (In Lakh)		Electric Poles.		Electric Wires.		Damage of internal water supply lines.		Damage of street lights.		Damage of Panchayat ghars, community halls, anganwadi, etc.		Grand Total
			Length(In mts)	Loss(In Lakh)	Description	Cost(In Lakh)	(In Nos)	Loss(In Lakh)	Length (In KM)	Loss(In Lakh)	Length (In mts)	Loss (In Lakh)	Nos.	Loss (In Lakh)	Name of Building.	Loss (In Lakh)	
1	BILASPUR	Municipal Council Ghumarwin (Municipal Council)	2.35	12.00	0	28.00	0	0.00	0	0.00	0	0.00	0	0.00	0	0.00	40.00
2	BILASPUR	Municipal Council Ghumarwin (Municipal Council)	2	10.00	Removal of slip/ damages to drain & damage of r/wall along with road	28.00	0	0.00	0	0.00	0	0.00	0	0.00	00	0.00	38.00
3	BILASPUR	Municipal Council, Bilaspur (Municipal Council)	1.1	80.00	Removal of Slip/ Damages to drain & Nallah	50.00	0	0.00	0	0.00	0.2	2.00	0	0.00	Cattle pound, Octroy Post	20.00	132.00
4	BILASPUR	Municipal Council, Bilaspur (Municipal Council)	0.3	25.00	Removal of Slip/ Damages to drain & Nallah	30.00	0	0.00	0	0.00	0	0.00	0	0.00	Jang Ghar, Toilet	25.00	55.00
5	CHAMBA	Nagar Panchayat Chowari (Nagar panchayat)	2.2	255.00	debris	470.00	60	8.00	1500	0.60	0	0.00	135	3.40	OFFICE BUILDING AND OTHER	157.00	737.00
6	CHAMBA	Municipal Council, Chamba (Municipal Council)	7.5	55.00	ITI Road, Pucca Tala Road, Obri Road, Surara	25.00	0	0.00	0	0.00	0	0.00	26	5.00	0	0.00	85.00
7	CHAMBA	Municipal Council, Dalhousie (Municipal Council)	5	40.00	ST Mall, NT Mall, Param Dham Road, Potyrene Mall	15.00	0	0.00	0	0.00	0	0.00	3	0.50	0	0.00	55.50
8	HAMIRPUR	Municipal Council Sujanpur (Municipal Council)	0.74	50.00	0	0.00	0	0.00	0	0.00	0	0.00	0	0.00	0	0.00	50.00
9	HAMIRPUR	Municipal Council Sujanpur (Municipal Council)	0.3	0.20	Rmoval of debries from road	0.50	0	0.00	0	0.00	0	0.00	0	0.00	0	0.00	0.70
10	KANGRA	Municipal Corp. Dharamsala (Municipal Council)	0.5	10.00	land in ward no.1 slide in Naddi village	5.00	0	0.00	0	0.00	0	0.00	0	0.00	0	0.00	15.00

11	KANGRA	Municipal Corp.Dharamsala (Municipal Council)	10	150.00	Land slide at Balmiki Colony near house of som dutt ,land slide at Dharamkot raod, Damage of r/wall along Bhagsunag Nallahin ward no.2, Rain damage at mittha nallah in ward no.2, damage of road and restoration of nallah in ward no.4, restoration of path and drain near house of sandya and near house of albert in ward no.5, restoration of nallah near ankush puri hose in ward no.6	37.00	0	0.00	0	0.00	0	0.00	0	0.00	0	0.00	187.00
12	KANGRA	Municipal Corp.Dharamsala (Municipal Council)	4	70.00	removal of debris at various location in all ward upto 1-17	10.00	10	1.00	500000	1.00	0	0.00	100	5.00	0	0.00	87.00
13	KANGRA	Municipal Council Nagrota (Municipal Council)	2210	53.04	road side & drain	15.00	0	0.00	2500	1250.00	0	0.00	310	7444.00	coummnity hall, boundary wall of janjgarh & other buildings	1.20	87.984
14	KULLU	Municipal Council,Kullu (Municipal Council)	0.025	12.00	0	0.00	0	0.00	0	0.00	0	0.00	0	0.00	0	0.00	12.00
15	KULLU	Nagar Panchayat Banjar (Nagar panchayat)	0	0.00	Damage of Retaining wall at kala kendarat ward no 7 ,Damage of retaining wall at ward no 5,Damage of retaining wall at ward no 4,	40.00	0	0.00	0	0.00	0	0.00	0	0.00	0	0.00	40.00

16	MANDI	Municipal Council,Sundernagar (Municipal Council)	0.785	168.00	1258	4.80	22	3.30	1550	1.25	1.5	4.50	22	3.40	12	6.00	185.25
17	MANDI	Municipal Council Nerchowk (Municipal Council)	5	10.00	2500 cum debris and silt	2.00	0	0.00	0	0.00	0	0.00	0	0.00	Personal building and cowshed	3.00	12.00
18	MANDI	Nagar Panchayat Sarkaghat (Nagar panchayat)	2	22.00	C/o ambulance link road MC sarkaghat (Sh:- Road cc 1:2:3 and P/wall	40.00	5	0.25	900	0.25	0	0.00	0	0.00	0	0.00	62.50
19	MANDI	Nagar Panchayat Sarkaghat (Nagar panchayat)	0.25	7.00	C/o ambulance link road ward no 3 jamsai R/wall	3.00	0	0.00	0	0.00	0	0.00	0	0.00	0	0.00	10.00
20	MANDI	Nagar Panchayat Rewalsar (Nagar panchayat)	0.1	1.50	DEBRIES	5.00	2	0.20	180	0.02	0	0.00	20	0.60	AMBIDAKR	10.00	7.32
21	MANDI	Nagar Panchayat Sarkaghat (Nagar panchayat)	4	50.00	P/Wall road/ drainage	50.00	0	0.00	0	0.00	0	0.00	20	0.50	0	0.00	100.50
22	MANDI	Municipal Council Nerchowk (Municipal Council)	5	50.00	Retaining wall, debris and silt	1.00	0	0.00	0	0.00	0	0.00	0	0.00	0	0.00	51.00
23	SHIMLA	Municipal Corp., Shimla (Municipal Council)	4.051	681.09	0	0.00	0	0.00	0	0.00	0	0.00	0	0.00	0	0.00	681.09
24	SHIMLA	Municipal Council, Rampur (Municipal Council)	9.6	56.00	0	0.00	17	1.60	2700	3.20	0	0.00	50	2.70	0	0.00	63.50
25	SHIMLA	Municipal Council,Theog (Municipal Council)	0	0.00	0	0.00	0	0.00	0	0.00	0	0.00	0	0.00	Toilet,sepic tank	4.00	0.00
26	SHIMLA	Nagar Panchayat Kotkhai (Nagar panchayat)	0.2	10.00	CHHOL	1.00	0	0.00	0	0.00	0	0.00	0	0.00	REHAN BASERA BUILDING	5.00	11.00
27	SHIMLA	Nagar Panchayat Narkanda (Nagar panchayat)	0.016	12.00	Damage of Drain & Nallah behind OP Kaushal house	3.00	0	0.00	0	0.00	0	0.00	0	0.00	0	0.00	15.00
28	SHIMLA	Nagar PanchayatChopal (Nagar panchayat)	1.5	19.50	Damage of drains In different wards of NP Chopal	3.00	4	0.70	2000	1.30	0	0.00	5	0.70	0	0.00	25.20
29	SHIMLA	Nagar PanchayatChopal (Nagar panchayat)	1	8.50	Damage of drains in different wards of NP Chopal	6.50	0	0.00	0	0.00	0	0.00	0	0.00	00	0.00	15.00

30	SHIMLA	Municipal Council, Theog (Municipal Council)	0.015	6.00	Land slide led to sinking of road from the edge	0.10	0	0.00	0	0.00	0	0.00	0	0.00	SMS office Agriculture	0.10	6.10
31	SHIMLA	Municipal Council, Theog (Municipal Council)	0.01	2.00	Landslide of Municipal Road	0.00	0	0.00	0	0.00	0	0.00	0	0.00	0	0.00	2.00
32	SHIMLA	Nagar Panchayat Jubbal (Nagar panchayat)	6	3.95	Road and Drainage	1.50	0	0.00	90	0.03	0	0.00	36	1.01	Nagar Panchayat Office, Nagar Panchayat Parking and Rehan Basera	6.50	6.49
33	SHIMLA	Nagar Panchayat Jubbal (Nagar panchayat)	4	5.00	Road and Drainage	1.65	5	1.00	360	0.11	0	0.00	24	0.48	Parking in ward no.7	2.00	8.24
34	SIRMAUR	Nagar Panchayat Rajgarh (Nagar panchayat)	0.14	3.50	0	0.00	0	0.00	0	0.00	0	0.00	0	0.00	0	0.00	3.50
35	SIRMAUR	Nagar Panchayat Rajgarh (Nagar panchayat)	0	0.00	11	3.60	1	0.20	44	0.22	0	0.00	1	0.20	REHAIN BASRERA	1.20	4.22
36	SIRMAUR	Nagar Panchayat Rajgarh (Nagar panchayat)	0	0.00	3	3.00	0	0.00	0	0.00	0	0.00	0	0.00	damage drainage pipe of nagar panchayat office building	0.30	3.00
37	SIRMAUR	Nagar Panchayat Rajgarh (Nagar panchayat)	0	0.00	COLLAPSE OF PROTECTION WALL NEAR HOUSE OF VIKAS KANT IN WARD NO.1	1.22	1	0.50	0	0.00	0.18	0.50	1	0.02	0	0.00	2.24
38	SIRMAUR	Nagar Panchayat Rajgarh (Nagar panchayat)	0	0.00	damage of main nallah from old bus stand in w.no.2 to nehru ground in w.no.4 having length 250 m	40.00	0	0.00	0	0.00	75	1.00	0	0.00	damage of rehan Basera stairs above Nehru Ground in w.no.4	4.00	41.00

39	SIRMAUR	Nagar Panchayat Rajgarh (Nagar panchayat)	0	0.00	Damage of naali behind house of Sh. Tara chand in w.no4 having length 42m, width 1m and depth 1m and excavation length 1.4 m on hard rock blasting prohibited	2.00	0	0.00	0	0.00	0	0.00	0	0.00	0	0.00	2.00
40	SIRMAUR	Nagar Panchayat Rajgarh (Nagar panchayat)	0	0.00	damage of nmain Nallah near Kawga Restaurant from Water Baori to Main Road near old Bus stand in w. no.2	6.10	0	0.00	0	0.00	0	0.00	1	0.20	0	0.00	6.30
41	SIRMAUR	Nagar Panchayat Rajgarh (Nagar panchayat)	0	0.00	damage of path and breast wall from h/o sh. Shankar dev sharma to h/o Sh. Kishore chan sood in w.no.1 having length 32m and height 2.7m ,width 1 m	32.00	0	0.00	0	0.00	0	0.00	0	0.00	0	0.00	32.00
42	SIRMAUR	Nagar Panchayat Rajgarh (Nagar panchayat)	0	0.00	DAMAGE OF PROTECTION WALL CUM RETAINING WALL NEAR WATER BAORI IN W.NO.4 HAVING LENGTH 5.4m, WIDTH 1.3m AND HEIGHT 2.9m	0.90	0	0.00	0	0.00	0	0.00	0	0.00	0	0.00	0.90
43	SIRMAUR	Nagar Panchayat Rajgarh (Nagar panchayat)	0	0.00	DAMAGE OF RETAINING WALL (NAGAR PANCHAYAT ROAD FROM AKAL WORKSHOP TO PURANI KOTLI) NEAR WATER BAORI IN WARD NUMBER 6	4.00	0	0.00	0	0.00	0	0.00	0	0.00	0	0.00	4.00

44	SIRMAUR	Nagar Panchayat Rajgarh (Nagar panchayat)	0	0.00	damage of retaining wall cum path near h/o smt. reema sood ex- councilor w.no.7 having length 12.6m, width 1 m and height 2.6m	3.60	0	0.00	0	0.00	0	0.00	0	0.00	0	0.00	3.60
45	SIRMAUR	Nagar Panchayat Rajgarh (Nagar panchayat)	0	0.00	Damage of various drains in w.no.4	8.00	0	0.00	0	0.00	500	2.00	2	0.40	0	0.00	10.40
46	SIRMAUR	Nagar Panchayat Rajgarh (Nagar panchayat)	0	0.00	damage of water baory in w.no.4	5.00	0	0.00	0	0.00	0	0.00	0	0.00	0	0.00	5.00
47	SIRMAUR	Nagar Panchayat Rajgarh (Nagar panchayat)	0	0.00	falling retaining wall/protection wall behind h/o Sh. Chander Mohan Thakur near Kawga Restaurant in W.No.2	6.50	0	0.00	0	0.00	150	0.50	0	0.00	0	0.00	7.00
48	SIRMAUR	Nagar Panchayat Rajgarh (Nagar panchayat)	12	6.00	NEARLY 20 K.M NAALI IS FILLED WITH DEBRIS/SEWERAGE LINE WITH SHOULD BE CLEANED WITH MANPOWER OR SHOULD BE CLEANED MECHANICALLY	5.00	0	0.00	0	0.00	0	0.00	5	0.10	0	0.00	11.10
49	SOLAN	Municipal Council,Parwanoo (Municipal Council)	0.235	25.30	connecting bridge from MSW site to Sahmshanghat is damaged and road is covered with slips and road from Dashara ground to MSW plot is completely damaged	75.25	0	0.00	0	0.00	0	0.00	3	1.20	0	0.00	101.75
50	SOLAN	Municipal Council,Parwanoo (Municipal Council)	1.9	27.55	retaining wall and sewer line	45.50	0	0.00	0	0.00	0	0.00	3	1.80	0	0.00	74.85

51	SOLAN	Municipal Council, Parwanoo (Municipal Council)	0.12	10.25	SEWERLINE BACK SIDE MADHU GHEE SECTOR-1 AND SLIPS IN SECTOR-6	2.75	0	0.00	0	0.00	0	0.00	2	1.50	0	0.00	14.50
52	SOLAN	Municipal Council, Parwanoo (Municipal Council)	1.5	25.00	SLIPS AND DEBRIS	5.50	0	0.00	0	0.00	0	0.00	2	2.00	0	0.00	32.50
53	SOLAN	Municipal Council, Parwanoo (Municipal Council)	0.175	25.37	slips and sewer line	8.50	0	0.00	0	0.00	0	0.00	2	1.60	0	0.00	35.47
54	UNA	Nagar Panchayat Daulatpur (Nagar panchayat)	0.1	3.00	Damage of internal roads	0.05	0	0.00	0	0.00	0	0.00	0	0.00	0	0.00	3.05
55	UNA	Nagar Panchayat Daulatpur (Nagar panchayat)	0.08	1.10	Damage of Internal Roads	0.00	0	0.00	0	0.00	0	0.00	0	0.00	0	0.00	1.10
<b>Total</b>			<b>2305.792</b>	<b>53.06</b>		<b>1501.11</b>	<b>127</b>	<b>16.75</b>	<b>511.82</b>	<b>125.78</b>	<b>726.88</b>	<b>10.50</b>	<b>773</b>	<b>744.431</b>		<b>1200244.10</b>	<b>3283.85</b>

**Annexure-X****Rural Development Department:- Damage Report (Monsoon-2022)**

<b>Sr. No</b>	<b>Name of District</b>	<b>Losses uploaded (in Lakhs)</b>	<b>Losses Offline (in Lakhs )</b>	<b>Total damage (in Lacks)</b>
1.	Bilaspur	301.23	0.00	301.23
2.	Chamba	0.00	0.00	0.00
3.	Hamirpur	0.00	0.00	1701.50
4.	Kangra	54.00	1671..40	1725.40
5.	Kinnaur	0.00	0.00	0.00
6.	Kullu	19.20	2120.40	2139.60
7.	Lahual & Spiti	0.00	0.00	0.00
8.	Mandi	1044.14	0.00	1044.14
9.	Shimla	112.36	0.00	112.36
10.	Sirmaur	20.00	0.00	20.00
11.	Solan	335.00	0.00	335.00
12.	Una	1.60	0.00	1.60
	<b>Total</b>	<b>18884.53</b>	<b>3791.80</b>	<b>7380.83</b>

No. Rev. (DMC)-( C)-2-1/2022-(SDRF-22-23).

Government of Himachal Pradesh

Department of Revenue-DMC.

\*\*\*

### SANCTION ORDER

**Subject: Diversion/Allocation of funds from SDRF.**

The Governor, Himachal Pradesh is pleased to divert an amount of Rs. **191.90/- Crore** (Rs. One Hundred Ninety One Crore, Ninety Lakh) only from Major Head 2245 to 8121 out of the SDRF, 2022-23. The Governor, Himachal Pradesh is further pleased to accord sanction to release the amount of Rs. **191.90/- Crore** (Rs. One Hundred Ninety One Crore, Ninety Lakh) only to all the Deputy Commissioners and other Line Departments in Himachal Pradesh in the following manners:-

(A)

(Rs. in crore)

Sr. No	Name of Districts	05-2245-02-101-01-S00N-NP(OC) Cash dole (Immediate relief)	05-2245-02-104-01 Supply of Fodder	05-2245-02-111-01-S00N-NP(OC) Ex-Gratia-I (Payments to Bereaved Families)	05-2245-02-111-02-S00N-NP(OC) Ex-Gratia-II (Death due to State Specific Disaster)	05-2245-02-113-01-S00N-NP(OC) Repair/Construction of House Assistance	05-2245-02-193-01-S00N-NP(OC) Assistance to Local Bodies and other Non-Govt Bodies/Inst.	Total
1	Bilaspur	0.50	-	0.50	1.50	0.75	1.00	4.25
2	Chamba	3.00	0.05	2.00	2.00	1.50	3.00	11.55
3	Hamirpur	0.50	-	0.50	1.00	0.50	1.00	3.50
4	Kangra	2.00	-	2.75	3.25	1.50	5.00	14.50
5	Kinnaur	0.50	0.10	0.50	1.00	0.75	0.50	3.35
6	Kullu	2.00	0.45	2.00	2.50	1.00	2.00	9.95
7	Lahaul & Spiti	0.50	0.40	0.50	0.50	0.50	0.50	2.90
8	Mandi	2.00	-	2.25	3.25	1.50	4.00	13.00
9	Shimla	2.00	-	2.00	3.00	1.50	4.00	12.50
10	Sirmour	1.00	-	0.75	1.00	1.00	2.00	5.75
11	Solan	0.50	-	0.50	0.50	0.75	1.75	4.00
12	Una	0.50	-	1.00	2.50	0.50	1.75	6.25
<b>Total</b>		<b>15.00</b>	<b>1.00</b>	<b>15.25</b>	<b>22.00</b>	<b>11.75</b>	<b>26.50</b>	<b>91.50</b>

*Amant*

(B)

Name of Department	Budget head	Amount (Rs. in crore)	
HPPWD through Engineer-in-Chief HPPWD	2245-02-106-01- SOON-NP(OC) (road & bridges)	47.60	Total Rs.51.10 Crore
	05-2245-02-193-01-S00N-NP(OC) Assistance to Local Bodies and other Non-Govt Bodies/ Inst.	3.50	
Jal Shakti Vibhag Through Engineer-in-Chief Jal Shakti	2245-02-102-01- SOON-NP(OC) (Drinking Water Supply)	0.50	Total Rs.25.50 Crore
	2245-02-109-01- SOON-NP(OC) (repair & restoration of damaged Water Supply Schemes)	25.00	
Disaster Management Cell	05-2245-80-102-05-S00N-NP(OC) Capacity Building		Rs. 23.80 Crore
	<b>Total</b>		<b>Rs. 100.40 Crore</b>

**Grand Total (A)=Rs. 91,50,00,000/- +(B)=Rs. 1,00,40,00,000/- = Rs. 1,91,90,00,000/- only.**

The expenditure of Rs. 1,46,99,17,000/- (Rs. One Hundred Forty Six Crore Ninety Nine Lakh Seventeen Thousand) only from Major Head 2245 to 8121 out of the SDRF, 2022-23 being diverted now is to be debited under Demand No. 5 (Land Revenue), Major Head-2245-05-Calamity Relief Fund-101- transfer to reserve fund and deposit account-transfer to State Disaster response funds-01-SOON-20- Other Charges (Non-Plan) during the year, 2022-23.

The actual expenditure on relief works will be booked under respective minor heads within Major Head 2245 to be mentioned at the time of formal sanction for allocation to be issued in due course i.e. (01 for drought; 02 for floods, cyclones etc; 05 for "State Disaster Response Fund" and 80 for General).

The expenditure to be charged to the SDRF will be shown as a negative entry under 2245-05-901-deduct amount met from SDRF for relief expenditure.

It is further ordered that direct expenditure should not be made from the Public account, even if for some administrative reasons expenditure on immediate relief has been met under heads of account other than MH -2245, these should be finally booked under MH-2245 through inter-account transfers.

**It may also be ensured that the funds sanctioned above are utilized for the purpose for which these are sanctioned strictly in accordance with the norms of H.P. Emergency Relief Manual & as per revised norms fixed by Govt. of India vide letter No. 32-7/2014-NDM-I dated 30<sup>th</sup> July, 2015 letter No.33-4/2020-NDM-I 14<sup>th</sup> March, 2020 (www.ndmindia.nic.in) booked in the newly created sub minor heads mentioned above. Any expenditure beyond norms will be personal responsibility of sanctioning authorities. It may be ensured that the works are sanctioned only through Jan Samiksha software.**

The funds are being released based on the demand of the districts and therefore no surrendered/ re-appropriation will be allowed.

All concerned are requested to send the Utilization Certificate of above amount to this Department at the earliest. **The expenditure shall also be entered by all**

**the Districts and Departments in NDMIS software of Ministry of Home Affairs, Government of India, failing which no allocation of funds will be made in future,**

In addition to this you are also requested to withdraw the funds from Government Treasury only when required for immediate disbursal and pay the same directly to the bank account of beneficiary, without any parking into your Government bank account.

This issue with the prior concurrence of the Finance Department vide their U.O. No. Fin-G-C002/5/2022-592446/2022 dated the 07.09.2022.

By Order

(Onkar Chand Sharma )  
Principal Secretary (Revenue) to the  
Government of Himachal Pradesh.

Endst. No. as above                      Dated Shimla-2                      08, September, 2022.

Copy forwarded for information and necessary action to :-

1. The Special Secretary (Finance) to the Govt. of H.P.
2. The A.G. (Audit), H.P. Shimla-3.
3. The Dy. A.G. (A&E) H.P. Shimla-3.
4. All the concerned with the request to utilized this funds for the purpose for which same are being released.
5. The Treasury Officer, Capital Treasury, Shimla-2.
6. The Section Officer (Finance Expenditure), H.P. Sectt. Shimla-2.
7. The Bill Assistance, DMC.
8. Guard file.

  
(Sudesh Kumar Mokhta)  
Special Secretary (Revenue-DMC) to the  
Government of Himachal Pradesh  
Ph. No. 0177-2880331.

\*\*\*\*\*

No. Rev. (DMC)-( C)-2-1/2022-(SDRF-22-23).

Government of Himachal Pradesh

Department of Revenue-DMC.

\*\*\*

### SANCTION ORDER

**Subject: Diversion/Allocation of funds from SDRF.**

The Governor, Himachal Pradesh is pleased to divert an amount of Rs. 190.40/- Crore (Rs. One Hundred Ninety Crore, Forty Lakh) only from Major Head 2245 to 8121 out of the SDRF, 2022-23. The Governor, Himachal Pradesh is further pleased to accord sanction to release the amount of Rs. 190.40/- Crore (Rs. One Hundred Ninety Crore, Forty Lakh) only to all the Deputy Commissioners and other line Departments in Himachal Pradesh in the following manners:-

(A)									(Rs. in crore)
Sr. No	Name of Districts	05-2245-02-101-01-S00N-NP(OC) Cash dole (Immediate relief)	05-2245-02-106-01-S00N-NP(OC) Repair & Restoration of Damaged roads and Bridges	05-2245-02-109-01-S00N-NP(OC) Repair & Restoration of Damaged Water Supply, Drainage and sewerage works	05-2245-02-111-01-S00N-NP(OC) Ex-Gratia-I (Payments to Bereaved Families)	05-2245-02-111-02-S00N-NP(OC) Ex-Gratia-II (Death due to State Specific Disaster)	05-2245-02-113-01-S00N-NP(OC) Repair/Construction of House Assistance	05-2245-02-193-01-S00N-NP(OC) Assistance to Local Bodies and other Non-Govt Bodies/Inst.	Total
1	Bilaspur	1.00	1.50	0.50	0.75	1.50	0.75	1.50	7.50
2	Chamba	2.75	2.00	0.50	1.00	1.25	1.50	1.00	10.00
3	Hamirpur	0.75	1.00	0.50	2.00	2.50	0.75	1.50	9.00
4	Kangra	2.00	6.00	2.00	4.00	4.00	2.00	3.00	23.00
5	Kinnaur	0.50	0.75	0.50	0.50	1.00	0.50	0.50	4.25
6	Kullu	0.50	1.50	0.50	1.00	2.00	1.25	1.00	7.75
7	Lahaul & Spiti	0.60	0.50	-	0.50	0.50	0.50	1.00	3.60
8	Mandi	2.00	5.00	1.50	2.00	3.00	2.00	3.50	19.00
9	Shimla	1.50	4.50	1.50	1.00	3.00	1.50	3.00	16.00
10	Sirmour	0.50	1.50	0.50	2.00	2.50	1.00	1.00	9.00
11	Solan	1.00	1.50	1.00	1.00	1.75	1.25	1.50	9.00
12	Una	0.75	2.00	1.00	1.00	2.00	0.25	1.50	8.50
Total		13.85	27.75	10.00	16.75	25.00	13.25	20.00	126.60



(B)

Name of Department	Budget head	Amount (Rs. in crore)
HPPWD through Engineer-in- Chief HPPWD	2245-02-106-01- SOON-NP(OC) (road & bridges)	Rs. 20.50 Crore
Jal Shakti Through Engineer-in- Chief Jal Shakti	2245-02-109-01- SOON-NP(OC) (repair & restoration of damaged Water Supply Schemes)	Rs. 16.50 Crore
Director Horticulture	05-2245-01-101-07-S00N-NP(OC) Expenditure on Supply of Medicines-State Scheme	Rs. 2.00 Crore
Director Agriculture	05-2245-02-114-01-S00N-NP(OC) Assistance to Farmers for Purchase of Agricultural Inputs	Rs. 1.00 Crore
Disaster Management Cell	05-2245-80-102-05-S00N-NP(OC) Capacity Building	Rs. 23.80 Crore
	<b>Total</b>	<b>Rs. 63.80 Crore</b>

**Grand Total (A)=Rs. 1,26,60,00,000/- +(B)=Rs. 63,80,00,000 = Rs. 1,90,40,00,000/- only .**

The expenditure of Rs. 1,90,40,00,000/- (Rs. One Hundred Ninety Crore Forty Lakh) only from Major Head 2245 to 8121 out of the SDRF, 2022-23 being diverted now is to be debited under Demand No. 5 (Land Revenue), Major Head-2245-05-Calamity Relief Fund-101- transfer to reserve fund and deposit account-transfer to State Disaster response funds-01-SOON-20- Other Charges ( Non-Plan) during the year, 2022-23.

The actual expenditure on relief works will be booked under respective minor heads within Major Head 2245 to be mentioned at the time of formal sanction for allocation to be issued in due course i.e. (01 for drought; 02 for floods, cyclones etc; 05 for "State Disaster Response Fund" and 80 for General).

The expenditure to be charged to the SDRF will be shown as a negative entry under 2245-05-901-deduct amount met from SDRF for relief expenditure.

It is further ordered that direct expenditure should not be made from the Public account, even if for some administrative reasons expenditure on immediate relief has been met under heads of account other than MH -2245, these should be finally booked under MH-2245 through inter-account transfers.

**It may also be ensured that the funds sanctioned above are utilized for the purpose for which these are sanctioned strictly in accordance with the norms of H.P. Emergency Relief Manual & as per revised norms fixed by Govt. of India vide letter No. 32-7/2014-NDM-I dated 30<sup>th</sup> July, 2015 letter No.33-4/2020-NDM-I 14<sup>th</sup> March, 2020 (www.ndmindia.nic.in) booked in the newly created sub minor heads mentioned above. Any expenditure beyond norms will be personal responsibility of**

sanctioning authorities. It may be ensured that the works are sanctioned only through Jan Samiksha software.

The funds are being released based on the demand of the districts and therefore no surrendered/ re-appropriation will be allowed.

All concerned are requested to send the Utilization Certificate of above amount to this Department at the earliest. The expenditure shall also be entered by all the Districts and Departments in NDMIS software of Ministry of Home Affairs, Government of India, failing which no allocation of funds will be made in future,

In addition to this you are also requested to withdraw the funds from Government Treasury only when required for immediate disbursal and pay the same directly to the bank account of beneficiary, without any parking into your Government bank account.

By Order

(Onkar Chand Sharma )  
Principal Secretary (Revenue) to the  
Government of Himachal Pradesh.

Endst. No. as above

Dated Shimla-2

06, July, 2022.

Copy forwarded for information and necessary action to :-

1. The Special Secretary (Finance) to the Govt. of H.P.
2. The A.G. (Audit), H.P. Shimla-3.
3. The Dy. A.G. (A&E) H.P. Shimla-3.
4. All the concerned with the request to utilized this funds for the purpose for which same are being released.
5. The Treasury Officer, Capital Treasury, Shimla-2
6. The Section Officer (Finance Expenditure), H.P. Sectt. Shimla-2.
7. The Bill Assistance, DMC.
8. Guard file.



(Sudesh Kumar Mokhta)  
Special Secretary (Revenue-DMC) to the  
Government of Himachal Pradesh  
Ph. No. 0177-2880331.

\*\*\*\*\*

No. Rev. (DMC)-( C)-1-1/2016-II-(NDRF).

Government of Himachal Pradesh

Department of Revenue-DMC.

\*\*\*

### SANCTION ORDER

Subject: Release of assistance "On Account" basis to State Government from National Disaster Response Fund (NDRF) during 2022-23.

In pursuance to Government of India letter No. 13(11)/FCD/2022-23 dated 16/09/2022 for the grant of assistance "On Account" basis, the Governor, Himachal Pradesh is pleased to divert an amount of Rs. 200.00 Crore (Rs. Two Hundred Crore) only from Major Head 2245 to 8235 General & other Reserve Funds-125- NDRF, 2022-23. The Governor, Himachal Pradesh is further pleased to accord sanction to release the amount of Rs. 200.00 Crore (Rs. Two Hundred Crore) only to all the Deputy Commissioners and other Line Departments in the following manners:-

#### (A) Deputy Commissioners

(Rs. in crore)

Sr. No.	Name of Districts	05-2245-02-101-01-C00N-NP-(OC) Cash dole (Immediate relief)	05-2245-02-106-01-C00N-NP-(OC) Repair & Restoration of Damaged roads and Bridges	05-2245-02-109-01-C00N-NP(OC) Repair & Restoration of Damaged Water Supply, Drainage and sewerage works	05-2245-02-111-02-C00N-NP(OC) Ex-Gratia-II (Death Due to State Specific Disaster)	05-2245-02-113-01-C00N-NP(OC) Repair/Construction of House Assistance	05-2245-02-193-01-C00N-NP(OC) Assistance to Local Bodies and other Non-Govt Bodies/Inst.	Total
1	Bilaspur	0.75	2.00	0.75	0.10	0.10	-	3.70
2	Chamba	2.50	6.00	2.00	0.20	0.20	-	10.90
3	Hamirpur	1.50	2.00	0.75	0.10	0.10	-	4.45
4	Kangra	4.00	6.00	3.00	0.30	0.30	-	13.60
5	Kinnaur	1.50	0.50	0.75	0.10	0.10	-	2.95
6	Kullu	2.50	3.00	2.00	0.20	0.20	-	7.90
7	Lahaul & Spiti	1.50	0.50	0.75	0.10	0.10	-	2.95
8	Mandi	4.00	5.00	3.00	0.30	0.30	-	12.60
9	Shimla	3.50	4.00	3.00	0.30	0.30	-	11.10
10	Sirmour	1.50	2.00	1.00	0.10	0.10	-	4.70
11	Solan	0.50	2.00	1.00	0.10	0.10	-	3.70
12	Una	0.75	2.00	1.00	0.10	0.10	-	3.95
	<b>Total</b>	<b>24.50</b>	<b>35.00</b>	<b>19.00</b>	<b>2.00</b>	<b>2.00</b>	<b>-</b>	<b>82.50</b>

*Munish*

**(B) Departments:-**

Name of Department	Budget head	Purpose	Amount (Rs. in crore)
HPPWD	2245-02-106-01-COON-NP(OC) (Repair & restoration of road & bridges)	Repair & restoration of road & bridges	60.00
I&PH	2245-02-109-01-COON-NP(OC) (Repair & restoration of damaged Water Supply Schemes)	Repair & restoration of drinking water supply scheme	50.00
HPSEBL	2245-02-193-01-COON NP (OC) Assistance to Local Bodies	Repair & restoration of damaged electricity infrastructure	2.00
Director Horticulture	2245-02-101-01-COON NP-(OC) Cash dole	Horticulture related activities as per norms	1.00
Director Agriculture	2245-02-101-01-COON NP-(OC) Cash dole	Agriculture related activities as per norms	2.00
Municipal Corporation Shimla	2245-02-193-01-COON NP (OC) Assistance to local bodies	For repair and restoration works in Municipal Council as per norms	0.50
Director Urban Development	2245-02-193-01-COON NP (OC) Assistance to local bodies	For repair and restoration works in Municipal Council & Nagar Panchayts	1.50
Animal Husbandry	2245-02-193-01-COON NP (OC) Assistance to local bodies	For relief purpose as per norms	0.50
<b>Total of Departments</b>			<b>117.50</b>

**G. Total:- Distt. & Department = Rs. 82.50 Cr.+117.50 Cr.= Rs. 200.00 Cr.**

The expenditure of Rs. 200.00 Crore (Rs. Two Hundred Crore) being diverted now is to be debited under Demand No. 5 (Land Revenue), Major Head-2245-Relief on account of Natural Clamities-80-General -103-Assistance to State from National Disaster Response Funds-01-COON-20- Other Charges ( Non-Plan) during the year, 2022-23.

The actual expenditure on relief works will be booked under respective minor heads within Major Head 2245 to be mentioned at the time of formal sanction for allocation to be issued in due course i.e. (01 for drought; 02 for floods, cyclones etc ; 05 for "National Disaster Response Fund" and 80 for General) The expenditure to be charged to the

122

NDRF will be shown as a negative entry under 2245-05-901-01 deduct amount met from NDRF for relief expenditure.

It is further ordered that direct expenditure should not be made from the Public account, even if for some administrative reasons expenditure on immediate relief has been met under heads of account other than MH -2245, these should be finally booked under MH-2245 through inter-account transfers.

**It may also be ensured that the funds sanctioned above are utilized for the purpose for which these are sanctioned strictly in accordance with the norms of H.P. Emergency Relief Manual & as per revised norms fixed by Govt. of India vide letter No. 32-7/2014-NDM-I dated 8<sup>th</sup> April, 2015 (www.ndmindia.nic.in) booked in the newly created sub minor heads mentioned above. Any expenditure beyond norms will be personal responsibility of sanctioning authorities. The Deputy Commissioners may ensure that the works are sanctioned only through Jan Samiksha Software.**

All concerned are requested to send the Utilization Certificate of above amount to this Department at the earliest. **The expenditure shall also be entered by all the Districts and Departments in NDMIS software of Ministry of Home Affairs, Government of India, failing which no allocation of funds will be made in future.**

In addition to this you are also requested to withdraw the funds from Government Treasury only when required for immediate disbursal and pay the same directly to the bank account of beneficiary, without any parking into your Government bank account.

This issue with the prior concurrence of the Finance Department vide their U.O. No. Fin-G-C002/5/2022-607825/2022 dated the 20.09.2022.

By Order

(Onkar Chand Sharma)

Principal Secretary (Revenue) to the  
Government of Himachal Pradesh.

Endst. No. as above

Dated Shimla-2

22, September, 2022

Copy forwarded for information and necessary action to :-

1. The Special Secretary (Finance) to the Govt. of H.P.
2. The A.G. (Audit), H.P. Shimla-. He is requested to kindly book these funds against Zero Budget Provision.
3. The Dy. A.G. (A&E) H.P. Shimla-3. He is requested to kindly book these funds against Zero Budget Provision.
4. All the concerned with the request to utilized this funds for the purpose for which same are being released.
5. The Treasury Officer, Capital Treasury, Shimla-2.
6. The Section Officer (Finance Expenditure), H.P. Sectt. Shimla-2.
7. The Bill Assistance, DMC.
8. Guard file.



(Sudesh Kumar Mokhta)  
Special Sect. (Revenue-DMC) to the  
Government of Himachal Pradesh  
Ph. No. 0177-2880331.

\*\*\*\*\*