Annual Report
2023 - 24

Himachal Pradesh State Disaster Management Authority
(HPSDMA)

Government of Himachal Pradesh
Department of Revenue
(Disaster Management Cell)
H.P. Secretariat Shimla- 2

0177-2880331, 2880320

sdma-hp@nic.in

https://hpsdma.nic.in/

https://facebook.com/hpsdma

youtube.com/hpsdma

https://twitter.com/hpsdma

1070 (State) ; 1077 (District)

VISION

"To build a safer and disaster resilient Himachal by developing a holistic, proactive, multi-disaster, technology-driven and community-based strategy for disaster management through collective efforts of all Government Agencies and Non-Governmental Organizations. The entire process will center-stage the community and will be provided momentum and sustenance through the collective efforts of all government agencies and Non-Governmental Organizations"

MISSION

- To work as a think tank for the Government by providing assistance in policy formulation from DRR Lens and;
- To facilitate in reducing the impact of disasters through Planning and promoting training and capacity building services including strategic learning.
- System development and expertise promotion for effective disaster mitigation.
- Promoting awareness and enhancing knowledge and skills of all stakeholders and general people.
- Networking and facilitating exchange of information, experience and expertise.
- Research & Development and documentation of best practices.

Contents

Chapter		Particular	Page No.
1		**Introduction**	**1 - 12**
	1.1	Geographical Settings of Himachal Pradesh	
	1.2	Geology & Geomorphology	
	1.3	Climate	
	1.4	Land use	
	1.5	Rivers and Catchments	
	1.6	Lakes/Reservoirs	
	1.7	Hazard Profile of Himachal Pradesh	
	1.8	District Wise Disaster Vulnerability of the State	
	1.9	Paradigm Shift in Disaster Management	
	1.10	Roles and Responsibilities of HPSDMA	
	1.11	State Executive Committee	
2		**Ongoing State Level Schemes**	**13 - 37**
	2.1	Policy for Engagement of Interns at the Himachal Pradesh State Disaster Management Authority (HPSDMA) District Disaster Management Authority (DDMA)	
	2.2	School Safety Project (SSP) Safe Schools in Emergencies and Disasters	
	2.3	Scheme for Creation of Task Force of Youth Volunteers for Disaster Preparedness and Response	
	2.4	Scheme for Training of Masons, Carpenters & Bar Binders on Hazard Resistant Construction	
	2.5	Scheme for Hospital Safety	
	2.6	Scheme for Structural Safety Audit of Lifeline Buildings	

	2.7	Up-scaling of Aapda Mitra Scheme	
	2.8	Scheme for Expansion and Modernization of Fire Services	
3		**State Disaster Management Authority (HP SDMA) Meetings FY 2023-24**	**38 - 41**
		8th Meeting of the HP State Disaster Management Authority (HP SDMA)	
4		**State Executive Committee Meetings FY 2023-24**	**42 - 54**
	4.1	20thmeeting of the State Executive Committee	
	4.2	21st meeting of the State Executive Committee	
	4.3	22nd meeting of the State Executive Committee	
5		**Important Meetings**	**55 - 74**
6		**Orders / Notifications**	**75 - 96**
7		**SAMARTH 2023**	**97 - 126**
8		**Trainings & Capacity Building Activities**	**126 – 131**
	8.1	Training Initiatives in Disaster Management (2023-24) by HIPA in coordination with HPSDMA	
	8.2	Training programs conducted by Disaster Management Centre HIPA	
	8.3	Child Rights and Child Protection during Disasters & Emergencies	
	8.4	Stakeholder Training for Disaster Risk Reduction (DRR)	
9		**Study reports submitted by various institutions**	**131 - 132**
10		**Memorandum of Damage & Loss 2023 submitted to NDMA**	**132 - 178**
11		**Post Disaster Needs Assessment**	**179 - 183**
12		**State Emergency Operation Centre (SEOC)**	**184 – 185**

13		**Report on State Disaster Mitigation Fund 2023-24**	**186 - 230**
14		**Activities Done by DDMAs during the Fiscal Year 2023 – 24**	**231 -549**
	14.1	District Bilaspur	231 - 255
	14.2	District Chamba	256 – 281
	14.3	District Hamirpur	282 – 327
	14.4	District Kangra	327 – 343
	14.5	District Kinnaur	344 – 368
	14.6	District Kullu	369 - 390
	14.7	District Mandi	391 – 414
	14.8	District Lahaul & Spiti	415 – 436
	14.9	District Shimla	437 – 456
	14.10	District Sirmaur	457 – 471
	14.11	District Solan	472 – 492
	14.12	District Una	493 – 551
15		**Financial Report 2023 – 24**	**552**

1. Introduction

1.1 Geographical Settings of Himachal Pradesh

Himachal Pradesh, situated in northern India, stands out for its captivating landscapes, diverse topography and cultural richness. Positioned in the western Himalayas, the state's geographical coordinates range from approximately 30.0668° N to 33.2549° N in latitude and from about 75.7065° E to 79.1378° E in longitude.

Bordered by the Himalayan mountain range to the north and sharing boundaries with Jammu and Kashmir, Punjab, Haryana, and Uttarakhand, Himachal Pradesh also has an international border with China to the east. Its capital, Shimla, renowned for colonial architecture and scenic beauty, was a significant summer capital during the British Raj.

The state's topography features mountains, valleys, and rivers like Beas, Sutlej, Ravi, and Chenab. From subtropical climates in the south to alpine conditions in the north, Himachal Pradesh experiences diverse ecosystems and weather patterns due to varying altitudinal zones.In essence, Himachal Pradesh's geographical introduction, coupled with its latitude and longitude, highlights its unique location in the western Himalayas. This distinct positioning contributes to the state's exceptional natural beauty and cultural heritage, making it a celebrated destination in India.

Himachal Pradesh showcases a complex geological history shaped by tectonic activities, sedimentation and diverse geological processes. Situated in the western Himalayas, the state's formation is attributed to the collision between the Indian and Eurasian tectonic plates, resulting in the upliftment of the Himalayan mountain range. Key geological features include the Main Central Thrust (MCT), a significant structure separating the Lesser Himalaya from the Higher Himalaya. The Lesser Himalaya predominantly consists of sedimentary rocks, while the Higher Himalaya comprises metamorphic rocks undergoing intense metamorphism due to tectonic forces.

Quaternary deposits, including glacial moraines and fluvial sediments, contribute to the varied landscapes shaped by glaciers and rivers. Himachal Pradesh falls under seismic zones IV and V, indicating moderate to high seismic activity, making it susceptible to earthquakes. Rich in metallic minerals like copper, lead, zinc, and silver, Himachal Pradesh hosts several mines. Non-metallic minerals such as limestone, gypsum, and slate are also present in the state.

The geological setting contributes to natural hazards, including landslides, particularly during the monsoon, and the risk of Glacial Lake Outburst Floods (GLOFs) from melting glaciers. Understanding the state's geology is vital for assessing hazards, managing mineral resources and appreciating the dynamic processes that have shaped its scenic beauty and environmental challenges over geological time scales.

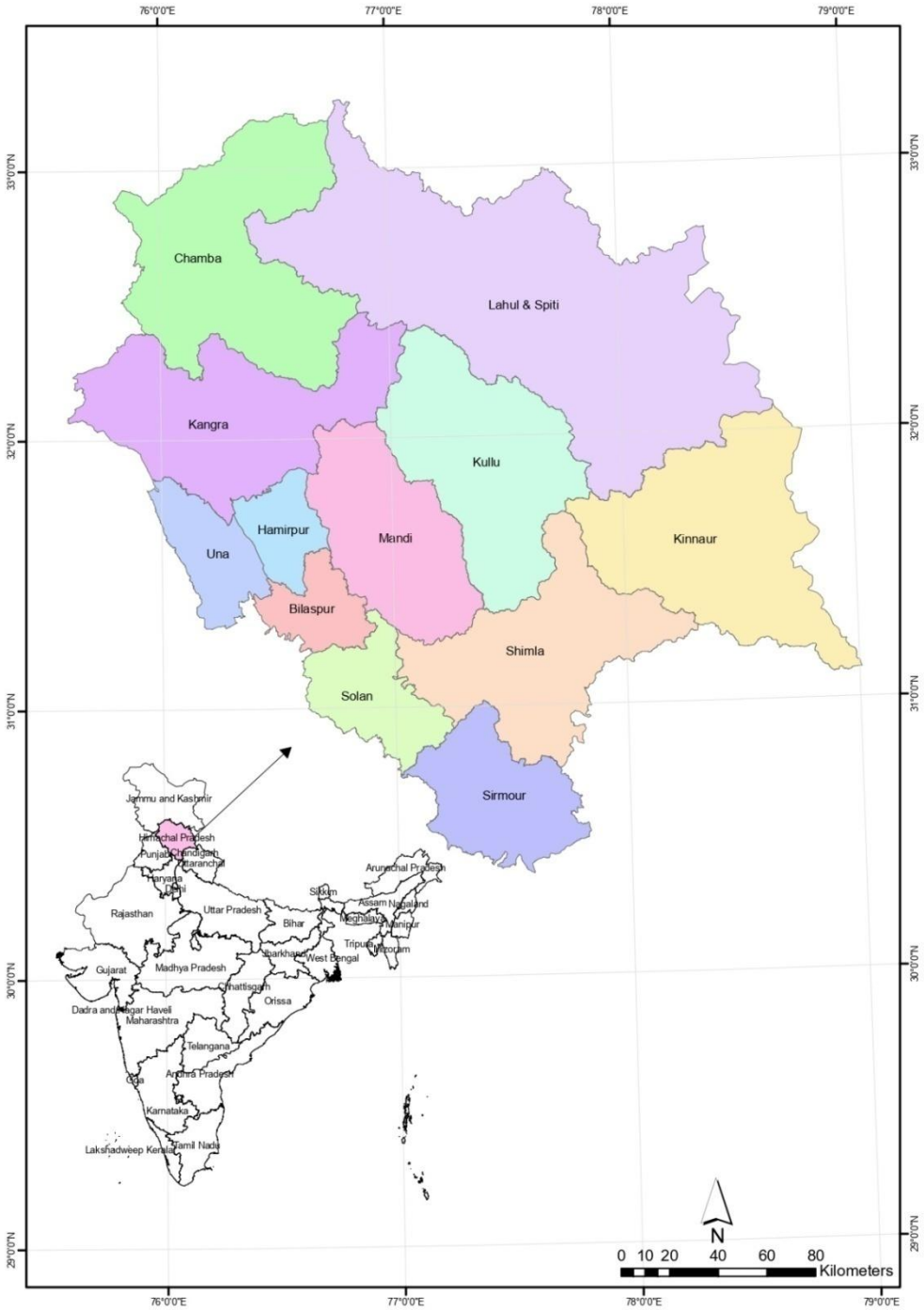

Location Map of Himachal Pradesh

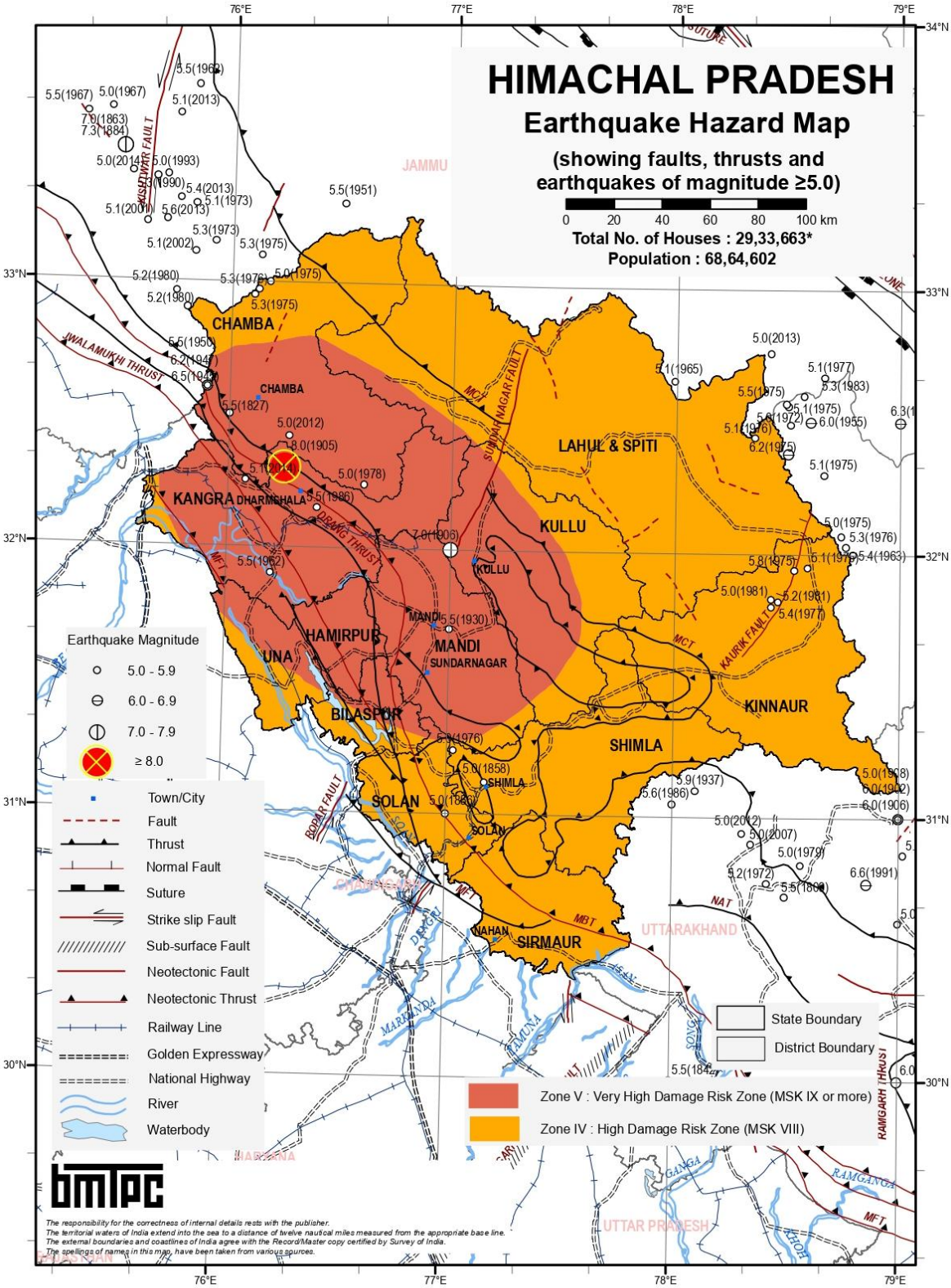

BMTPC : Vulnerability Atlas - 3rd Edition : Peer Group, MoHUA, GOI; Map is Based on digitised data of SOI; Seismic Zones of India Map IS:1893 (Part I): 2002, BIS; Earthquake Epicentre from IMD; Seismotectonic Atlas of India and its Environs, GSI; Houses/Population as per Census 2011; *Houses including vacant & locked houses. Disclaimer: The maps are solely for thematic presentation.

Earthquake Hazard Map of Himachal Pradesh

1.2 Geology & Geomorphology:

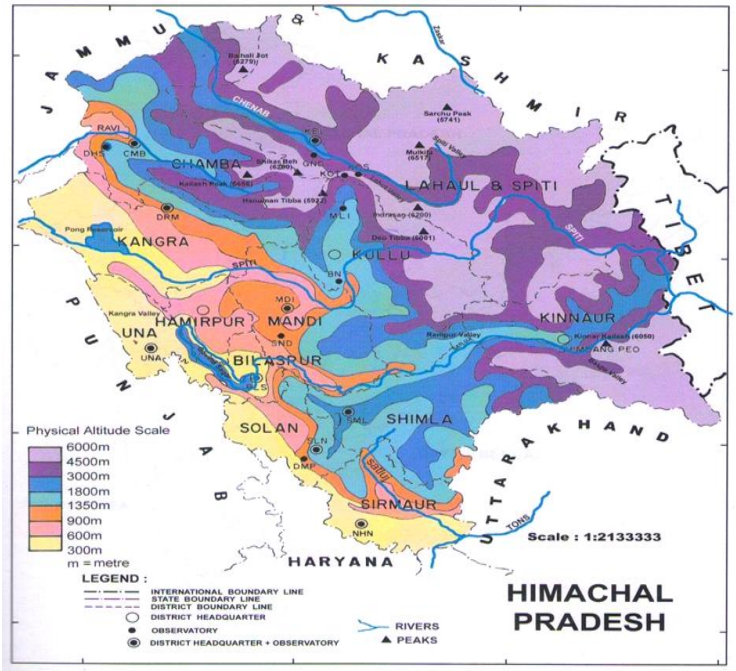

Geography of Himachal Pradesh

Himachal Pradesh with its complex geological structures presents a complicated topography with intricate mosaic of mountainous ranges, hills and valleys. Composed of recent Alluvium, Shiwalik hills are made up of rocks such as sandstone, shale and clay that came into existence during the Eocene, Miocene and Pliocene period. The central part that extends from Chamba district in the north to Shimla district in the south is mainly represented by Jatog group of rocks which originated in middle Proterozoic period. In the north eastern portion unclassified Granites borders the central part in between Kullu, eastern Shimla, Lahaul-Spiti and parts of Kinnaur district. The eastern greater Himalaya presents the Triassic formation which is found in Kaza tehsil of Lahaul Spiti district. The oldest rocks are Granites found at Jeori - Wangtu and Bandel near Largi in Kullu district. These granites date back to a stage of the crust at a time when India was located 8000 Km southwest of its present position.

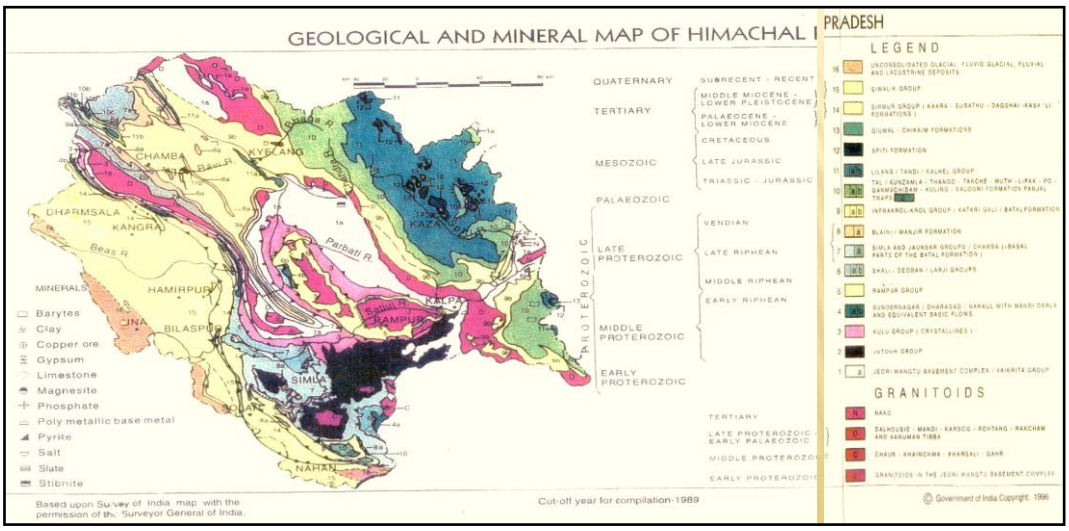

1.3 Climate:

The climate varies across the state with the altitude. In the southern low tracks between an altitude of 400-900 it is hot sub humid type, between 900-1800m altitude warm & temperate, between 900-2400 m cool & temperate, cold alpine & glacial above 2400-4800 m altitude. Bilaspur, Kangra, Mandi, Sirmour, and Una districts experience sub tropical monsoon, mild and dry winter and hot summer. Shimla district has tropical upland type climate with mild and dry winter and short warm summer. Chamba district experiences, humid subtropical type climate having mild winter, long hot summer and moist all season. Kullu district experience mainly humid subtropical type of climate with mild winter moist all season, long hot summer and marine. During the period from January to February heavy snowfall in higher reaches create conditions for low temperature throughout the state making it unpleasant and series of western disturbances also affect the state.

Climate Pattern of Himachal Pradesh

Climate Pattern	**Districts**
Sub-tropical Monsoon (Cwa type) Mild and dry winter, hot summer	Bilaspur, Kangra, Mandi, Sirmour, Una, Hamirpur, Solan, Chamba
Sub-tropical Monsoon (Cwb type) Mild and dry winter, moderate hot summer	Shimla, Parts of Chamba
Sub-tropical monsoon (Cfa type) Without dry winter with hot summer	Chamba, Major parts of Kullu, Mandi
Sub-tropical monsoon (Cfb type) Without dry winter with moderate hot summer	Minor parts of Kullu
Humid continental (Dwb type) Severe and dry winter, warm summer	Kinnaur
Humid continental (Dfb type) Severe winter moist all seasons, short warm summer	Lahaul&Spiti

1.4 Land use:

District and category wise distribution of Land Use / Land Cover in Himachal Pradesh (2015-16)

L 1	L 2	Bilaspur	Chamba	Hamirpur	Kangra	Kinnaur	Kullu	Lahul and Spiti	Mandi	Shimla	Sirmaur	Solan	Una	Grand Total
Agriculture	Crop land	416.42	567.25	395.66	1583.12	16.19	80.74	53.81	920.50	460.09	793.62	546.92	580.71	**6415.05**
	Current Shifting cultivation													
	Fallow			1.81	0.26				0.63	0.04				**2.74**
	Plantation	0.12	109.45	4.23	81.82	138.43	565.39	36.55	306.43	917.79	14.03			**2174.25**
Barren/unculturable/ Wastelands	Barren Rocky	1.07	656.85		204.70	2542.44	458.01	6401.04	5.56	225.75	17.49	3.88	4.79	**10521.58**
	Gullied / Ravinous Land	27.12		13.08	2.15				15.78		1.55	16.62	6.16	**82.47**
	Rann													
	Salt Affected Land													
	Sandy Area	0.79	0.77	1.72	0.37	3.21	0.07	47.20	0.13	0.06	4.80	0.85	4.29	**64.27**
	Scrub Land	389.40	1032.35	396.44	923.42	296.52	511.40	260.22	1012.48	565.48	716.96	802.26	545.97	**7452.90**
Builtup	Mining	0.87		0.08	4.32		0.31	0.07	1.54	0.13	6.82	4.58	5.47	**24.18**
	Rural	13.63	22.57	26.51	27.11	14.08	22.08	6.04	44.47	41.76	25.92	22.82	43.02	**310.02**
	Urban	5.51	9.18	10.51	125.48	2.55	12.39	0.84	12.29	28.17	22.17	49.85	18.15	**297.11**
Forest	Deciduous	120.11	62.06	24.77	297.60	9.52	10.87	54.11	109.38	14.09	170.94	166.63	232.56	**1272.65**
	Evergreen/Semi evergreen	46.32	2075.82	185.66	1526.73	632.92	1925.78	145.10	1167.84	2293.88	818.46	209.43	1.70	**11029.64**
	Forest Plantation		0.77		0.76	0.49								**2.02**
	Scrub Forest	3.37	31.89	0.52	3.70	6.96	18.32	8.09	35.67	14.23	33.89	3.35	0.98	**160.95**
	Swamp / Mangroves													
Grass / Grazing	Grass / Grazing	11.40	1154.91	12.33	231.11	1193.84	919.28	1419.09	257.43	460.30	130.54	75.37	4.06	**5869.65**
Snow and Glacier	Snow and Glacier		713.26		263.53	1481.33	922.24	5225.73		76.89				**8682.97**
Wet lands / Water bodies	Inland Wetland				1.03		0.09	1.49				0.04	0.04	**2.69**
	Coastal Wetland													
	River/Stream/Canals	17.36	81.30	44.68	211.37	62.00	55.49	173.98	49.55	31.14	66.55	30.85	52.27	**876.54**
	Water bodies	113.50	9.55	0.00	250.42	0.50	0.55	1.65	10.30	1.20	1.26	2.55	39.83	**431.31**

(Above statistics are provisional)

Source: https://bhuvan-app1.nrsc.gov.in/2dresources/thematic/LULC503/MAP/HP.pdf

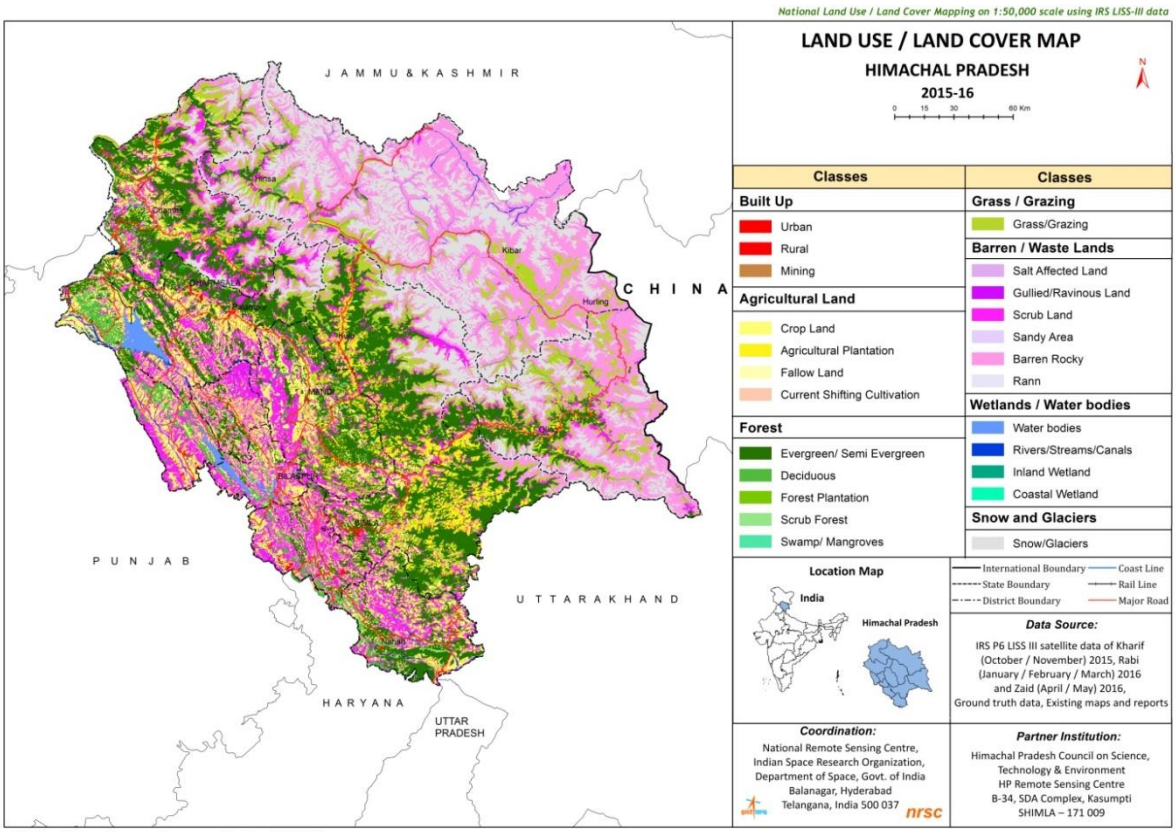

1.5 Rivers and Catchments:

Five perennial rivers Satluj, Beas, Ravi, Chenab and Yamuna flow through the state. The utility of these rivers though restricted considerably by the rugged and undulating terrain of the State, nevertheless, these rivers possess immense potential for the generation of hydro-electricity. The following river catchment areas fall in the State.

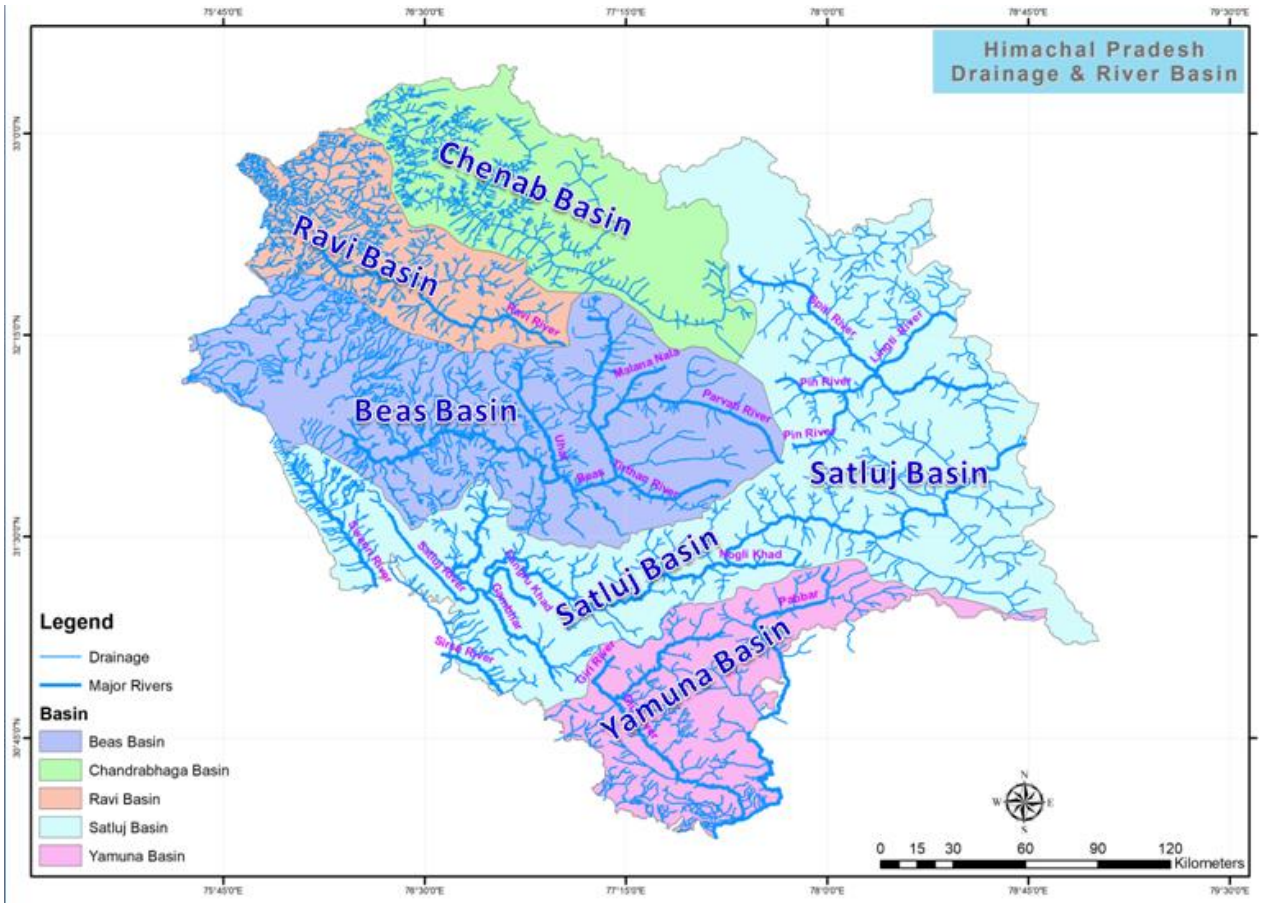

1.6 Lakes/Reservoirs:

Himachal Pradesh is indeed blessed with a variety of water bodies, both natural and man-made, serving various purposes across the state. Among these are the significant reservoirs like Govind Sagar, which spans into Bilaspur and Una districts, primarily utilized for hydro-electricity generation, irrigation, and flood control. Formed by the Bhakra Dam on the Sutlej River, it stands as one of India's largest reservoirs. Additionally, the Pong Dam Reservoir, located in Kangra district, contributes to hydro-electricity generation, irrigation, and fisheries, also known as Maharana Pratap Sagar. Another crucial reservoir is the Pandoh Dam Reservoir in Mandi district, crucial for

regulating water flow and preventing floods in the Beas River. Natural wonders include Chandertal Lake in Lahaul and Spiti district, revered for its beauty and clarity, often referred to as the "Lake of the Moon." Renuka Lake in Sirmaur district holds religious significance as the embodiment of the goddess Renuka and is the largest natural lake in Himachal Pradesh. Meanwhile, Manimahesh Lake in Chamba district, believed to be Lord Shiva's abode, is surrounded by the majestic Himalayas. These water bodies serve not only practical purposes but also hold cultural, religious, and ecological importance, drawing tourists and devotees from across the country.

1.7 Hazard Profile of Himachal Pradesh

The state of Himachal Pradesh is susceptible to various natural and man-made hazards, encompassing earthquakes, landslides, flash floods, snowstorms, avalanches, droughts, dam failures, domestic and wild fires, road, rail, and air accidents, stampedes, boat capsizing, as well as biological, industrial, and hazardous chemical incidents. Among these hazards, earthquakes pose the most significant threat to the state. Historical records indicate that Himachal Pradesh has experienced more than 80 earthquakes with a magnitude of 4 and above on the Richter Scale. According to the seismic zoning map by the Bureau of Indian Standards (BIS), seismic zoning map five districts of the State, namely Chamba (53.2%) Hamirpur (90.9%), Kangra(98.6%), Kullu (53.1%), Mandi (97.4%) have 53 to 98.6 percent of their area liable to the severest design intensity of MSK IX or more, the remaining area of these districts being liable to the next severe intensity VIII. Two districts, Bilaspur (25.3%) and Una (37.0%)also have substantial area in MSK IX and rest in MSK VIII. The remaining districts also are liable to intensity VIII.

The state of Himachal Pradesh faces multiple natural and man-made hazards, including high seismic intensities, which pose a significant threat to its predominantly Category A houses with inadequate earthquake-resistant features. Landslides are frequent, exacerbated by human activities like deforestation and road cutting. While widespread floods are not a major concern, flash floods are increasing, causing substantial damage. The rise in road connectivity has led to a surge in road accidents and loss of lives. Forest fires both anthropogenic and natural contribute to the degradation of the rich flora and fauna, impacting the ecological balance.

Known as the "Land of Gods," Himachal Pradesh boasts famous temples attracting a large number of devotees. Unfortunately, instances like the 2008 stampede at Naina Devi temple highlight the potential dangers in overcrowded religious sites. The state's air and land transport infrastructure, including

airports, helipads, ropeways and paragliding activities, adds to the risk of accidents. Road accidents and incidents like boat capsizing during transportation in water reservoirs are common leading to numerous casualties. Furthermore, cases of snakebites and electrocution are prevalent during the monsoon season. Himachal Pradesh faces a multitude of challenges, emphasizing the need for comprehensive disaster management strategies and heightened awareness to mitigate these risks effectively.

1.8 District Wise Disaster Vulnerability of the State:

Considering the proneness of the state towards different kinds of natural hazards, a broad district wise vulnerable status was devised for the state depending upon the vulnerability towards different hazards. Vulnerability matrix was developed based on the qualitative weightage which was given in the scale of 0-5 for different hazards such as earthquakes, landslides, avalanches, industrial hazards, construction type and density of population. District wise matrix was prepared by evaluating the risk severity. The evaluation also gives weightage to the density of population likely to be affected. The matrix also includes the evaluation of hazards likely to be induced on account of development of projects such as hydel projects, roads industries etc.

In case of earthquake vulnerability, the district Kangra ,Hamirpur and Mandi falls in very high vulnerable category on the basis of the matrix devised. The districts which falls in high earthquake vulnerability are Chamba, Kullu, Kinnaur and part of Kangra and Shimla districts, where as the moderate and low vulnerable districts are Una, Bilaspur ,Sirmour and Solan, Shimla and Lahaul &Spiti districts respectively.

The landslide vulnerability in case of Chamba, Kullu, Kinnaur and part of Kangra and Shimla districts is high followed by Kangra, Mandi, Bilaspur, Shimla, Sirmour and Lahaul &Spiti districts falling in moderate vulnerable category. The areas falling in low vulnerable category are in the districts of Una, Hamirpur and Solan.

The avalanche hazard vulnerability map suggest that the districts of Lahaul &Spiti and Kinnaur are very high vulnerable followed by Chamba, Kullu and part of Kangra and Shimla as moderate vulnerable areas where as the remaining districts fall in the category where avalanche hazards are nil.

The flood hazard vulnerability map indicates that the areas falling in the districts of Chamba, Kullu, Una and Kinnaur falls in high vulnerable districts

where as the Lahaul &Spiti, Mandi, Shimla , Kangra, Hamirpur, Bilaspur, Solan and Sirmour falls in moderate and low vulnerability areas.

The overall vulnerability of the state on the basis of the matrix clearly suggests that the district Chamba, Kinnaur Kullu and part of Kangra and Shimla falls in very high vulnerable risk. Similarly district Kangra, Mandi, Una ,Shimla and Lahaul and Spiti falls in high vulnerable risk status. The district Hamirpur, Bilaspur, Solan and Sirmour falls in moderate vulnerable risk status. The disaster management strategies and infrastructure required to be evolved by taking the above factors into consideration.

HAZARD VULNERABILITY OF HIMACHAL PRADESH

DISTRICTS	E.Q	LANDSLIDE	FLOODS	AVALANCHE	INDUSTRY	CONST. TYPE & DENSITY	OVERALL VULNERABILITY
Kangra	VII	M	L	--	M	VII	II
Chamba	II	II	II	M	M	II	VII
Hamirpur	VII	L	L	--	--	II	M
Mandi	VII	M	M	--	M	II	II
Kullu	II	II	II	M	II	II	VII
Bilaspur	II	M	L	--	M	VII	M
Una	M	L	II	--	II	M	II
Sirmour	M	M	L	--	II	M	M
Solan	L	L	L	--	II	M	M
Kinnaur	II	II	II	VII	II	M	VII
L&Spiti	L	M	L	VII	--	M	II
Shimla	L	M	L	--	II	M	II

Source : HP State Council for Environment Science and Technology

1.9 Paradigm Shift in Disaster Management

On 23rd December, 2005, the Government of India took a defining step by enacting the Disaster Management Act, 2005, which envisaged creation of the National Disaster Management Authority (NDMA) headed by the Prime Minister, State Disaster Management Authorities (SDMA) headed by the Chief Ministers, and District Disaster Management Authorities (DDMA) headed by the District Magistrates or Deputy Commissioners as the case may be, to spearhead and adopt a holistic and integrated approach to disaster management (DM). There will be a paradigm shift, from the erstwhile relief-centric response to a proactive prevention, mitigation and preparedness-driven approach for conserving development gains and to minimize loss of life, livelihood and property.

Section 3 the Disaster Management Act 2005 lays down the establishment of State Disaster Management Authority at the State Government levels. Accordingly for the State, the SDMA was notified vide notification No. Rev. D(F) 4-2/2000-V dated 1-06-2007. The constitution of the SDMA is as under:-

ii)	Hon'ble Revenue Minister	Co-Chairman
iii)	Chief Secretary	Chief Executive Officer
iv)	Additional Chief Secretary(Home)	Member
v)	Additional Chief Secretary (PWD)	Member
vi)	Additional Chief Secretary (Health)	Member
vii)	Director General of Police	Member
viii)	Additional Chief Secretary (Revenue)	Member Secretary

1.10 Roles and Responsibilities of HPSDMA

Subject to the provisions of Section 18 of the DM Act 2005, a State Authority shall have the responsibility for laying down policies and plans for disaster management in the State. Without prejudice to the generality of provisions contained in sub-section (1), the State Authority may:

i. Lay down the State Disaster Management Policy.

ii. Approve the State Plan in accordance with the guidelines laid down by the National Authority.
iii. Approve the Disaster Management Plans prepared by the Departments of the Government of the State.
iv. Lay down guidelines to be followed by the departments of the Government of the State for the purposes of integration of measures for prevention of disasters and mitigation in their development plans and projects and provide necessary technical assistance, therefore.
v. Coordinate the implementation of the State Plan.
vi. Recommend provision of funds for mitigation and preparedness measures.
vii. Review the development plans of the different departments of the State and ensure that prevention and mitigation measures are integrated therein.
viii. Review the measures being taken for mitigation, capacity building and preparedness by the departments of the Government of the State and issue such guidelines as may be necessary.

The Chairperson of the State Authority shall, in the case of emergency, have power to exercise all or any of the powers of the State Authority but the exercise of such powers shall be subject to ex post facto ratification of the State Authority.

1.11 State Executive Committee

In continuation of this department's Notification of even No. dated 5th May, 2009 and in exercise of the powers conferred by sub-section(1) of section 20 the Disaster Management Act, 2005 the Governor Himachal Pradesh is now pleased to re-constitute the State Executive Committee to assist the State Authority in the performance of its functions and to coordinate action in accordance with the guidelines laid down by State Authority and ensure the compliance of the directions issued by the State Government under the Act ibid, consisting of the following members as specified in Sub-section(2) of the section 20 of the said Act, namely :-

i)	Chief Secretary	Chief Executive Officer
ii)	Additional Chief Secretary(Revenue)	Member Secretary
iii)	Additional Chief Secretary(Home)	Member
iv)	Additional Chief Secretary(Health)	Member
v)	Additional Chief Secretary (PWD)	Member

2. Ongoing State Level Schemes

2.1 Policy for Engagement of Interns at the Himachal Pradesh State Disaster Management Authority (HPSDMA) District Disaster Management Authority (DDMA) :

Internship programmes are designed to provide students with the professional experience, in furtherance of their educational pursuits and are oriented to benefit them with practical experience. The HP-SDMA/DDMA(s) aims to provide anexcellent internship programme on different dimensions of Disaster Management(DM)/Climate Change Adaptation (CCA) to young interns from multi-disciplinary backgrounds with following objectives : -

i. To complete his/her professional preparation program in a controlled and supervised field experience.
ii. This program will serve as an opportunity for students to gain understanding and orient students to the systems, processes and schemes on Disaster Management/ Disaster Risk Reduction (DRR).
iii. Enable interns to contribute innovative ideas in the area of DRR and CCA strategies.
iv. Promote a wider and better public understanding on the concerns of DRR/CCA and strategies to deal with them at local and global level.
v. Encourage documentation of best practices in the field of DRR from various districts across the state.
vi. Develop capacities (knowledge, attitudes and skills) of young students to create a future pool of academically and practically well-versed professionals.

In the fiscal year 2023-24, a total of 21 students were shortlisted and recommended to participate in internships. These internships were to be carried out in various District Disaster Management Authorities (DDMAs) and at the Himachal Pradesh State Disaster Management Authority (HPSDMA) as part of a specific scheme or program. The recommendation suggests that these students were selected to gain practical experience and hands-on training in the field of disaster management within the mentioned authorities.

Sr. no	Name & Contact Details	Education Qualification	Institute	Recommended for
1	Ms. Monika	Bachelor of Arts with geography & Pursuing PG Diploma in Disaster Management	HP University	DDMA Kullu
2.	Ms. Juhi Sharma	Bachelor of Business Administration/ Pursuing MBA	Bahra University, Waknaghat-Solan	DDMA Solan
3.	Mr. Vishal Verma	Bachelor of Computer Application/ Pursuing MBA	Bahra University, Waknaghat-Solan	DDMA Shimla
4.	Mr. Shubham Sharma	Bachelor of Computer Application/ Diploma in CRM/Pursuing MBA	Bahra University, Waknaghat-Solan	DDMA Solan
5.	Mr. Keshav Gautam	Graduation with Geography Major Subject/pursuing master in Geo-informatics	Punjab University	HPSDMA Shimla
6.	Mr. Anmol	Bachelor of business Administration/Pursuing MBA	Bahra University Waknaghat-Solan	DDMA Chamba
7.	Ms. Himani Sharma	B.Sc Food Technology/Pursuing MBA	Bahra University Waknaghat-Solan	DDMA Shimla
8.	Mr. Vivek Bhatia	Bachelor in Hospital management/Pursuing MBA	Bahra University Waknaghat-Solan	DDMA Shimla
9.	Ms. Rupali Sahontra	B.Sc. Zoology/M.Sc Environment Science	-	DDMA kangra
10.	Dr. Saurabh Chauhan	Bachelor of Dental Surgery/Pursuing Master of Public Health (1st year)	Amity Institute of public Health & Hospital Administration	DDMA Hamirpur
11.	Dr. Aarshi Thakur	Bachelor of Dental Surgery/Pursuing Master of Public Health (1st year)	Amity Institute of public Health & Hospital Administration	DDMA Kangra
12.	Sh. M.D. Jawed	B.Sc Math (Hons.) /PG Diploma in Disaster Management	-	DDMA Solan

13.	Rita Negi	Certificate Course in DM	-	Kinnaur
14.	Manoj Kumar	Pursuing MSc DM	Punjab University	Kullu
15.	Anshu Kumari	MA DM	TISS	Mandi s
16.	Shriyansh	Pursuing MSc DM	Punjab University	Kangra
17.	Ashish	Pursuing MSc DM	Punjab University	Not interested
18.	Anubhav	Pursuing MSc DM	Punjab University	Not interested
19.	Mohit Chandel	Pursuing MSc DM	Punjab University	Not interested
20.	Bhargav Sharma	Pursuing MSc DM	-	Chamba
21.	Jobin Raj M	Pursuing MSc DM	INCOIS	Kullu

2.2 School Safety Project (SSP) Safe Schools in Emergencies and Disasters

The concept of "School Safety" encompasses creating secure environments for children from their homes to schools and back, addressing various risks such as natural disasters, human-made threats, violence and emergencies. The National Disaster Management Authority (NDMA) in India formulated the National School Safety Policy Guidelines in 2016, aiming for a safe learning environment for all children, teachers and stakeholders. The policy emphasizes inclusive and holistic approaches, capacity building, community-based disaster risk reduction, integrating risk education into the curriculum and linking school safety with existing government schemes. The Hon'ble Supreme Court, through its August 2017 order, directed the implementation of the School Safety Policy by all concerned authorities and state governments. The convergence of the Right to Education Act and the National Disaster Management Act establishes a strong foundation for promoting school safety, ensuring that students and teachers remain safe during all phases, including preparedness, response and recovery. The RTE Act guarantees free and compulsory education and recognizes the importance of safe infrastructure. The National Disaster Management Act mandates State Disaster Management Authorities to integrate disaster measures into development plans, necessitating collaboration with the State Education Department. The implementation framework emphasizes reducing disaster risk in schools, preparing the next generation to face challenges and aligning with the National School Safety Policy of 2016.

2.2.1 Objectives of the Scheme

To prepare Education department and schools for emergencies and to ensure that the schools are prepared and resilient to face disasters, remain functional in post disaster scenario and act as places for shelter and relief.

a) To initiate policy level changes for ensuring safe school environment.
b) To sensitize children and the school community on disaster preparedness and safety measures.
c) To motivate direct participation of key stakeholders in activities that would help building towards a disaster resilient community.
d) To promote capacity building of officials, teachers and students.
e) To prepare the Disaster Management Plans of all the schools in the State.
f) To carry out Information, Education and Communication (IEC) activities in schools and associated environment.
g) To implement non-structural mitigation measures in all schools.
h) To carry out RVS of all schools and structural audit of the select schools.
i) To institutionalize school safety in the Education Department.
j) To build a resilient society and develop "a culture of safety" in the State.

2.2.2 Implementation Partners

The Department of Education through:-

i. SCERT State Nodal Agency &implementing agency for 6 districts namely, Solan, Shimla, Kinnaur, Sirmour, Bilaspur, and Una.
ii. GCTE Dharamshala implementing agency for 6 districts of the State namely, Kangra, Chamba, Hamirpur, Mandi, Kullu and Lahaul &Spiti.
iii. DIETs-Respective Districts
iv. State Institute of Management, Administration & Training (SIEMAT)-SSA & RMSA
v. Block Resource Centres (BRCC)

2.2.3 Knowledge Partners

i. National Disaster Management Authority
ii. National Institute of Disaster Management
iii. United Nations Development Programme

2.2.4 Components of Scheme on School Safety

Component I Advocacy, Training and Capacity Building

Component II	Information, Education and Communication activities
Component III	Preparation of the School DM plans
Component IV	Non-structural Measures
Component V	RVS of all schools & Structural Safety Audit of the Selected Schools
Component VI	Project Management and Implementation Support.

2.2.5 School Safety Programme: 3 days of Training of Master Trainers on School Safety at SAMETI 3rd to 5th July, 2023.

The School Safety Programme commenced with a comprehensive three-day training session for Master Trainers at SAMETI from July 3rd to 5th, 2023. During this period, participants were equipped with essential skills and knowledge pertaining to school safety measures. Various modules were covered, including emergency response procedures, risk assessment protocols, and strategies for creating safer learning environments. Through interactive sessions and practical exercises, the Master Trainers gained insights into effectively implementing safety protocols within educational settings. By the conclusion of the programme, participants were well-prepared to disseminate their knowledge and skills to educators across different schools, thereby enhancing overall safety standards within the educational sector.

2.2.6 Enhancing School Safety: Hands-On Showcase of the School Safety App

On November 25, 2023, the demonstration of the School Safety App offered participants a hands-on showcase of its features and functionalities, providing them with a practical understanding of its utilization in enhancing school safety measures.

2.2.7 Empowering Master Trainers: Orientation Workshop on School Safety and School Safety Mobile App

On January 6, 2024, the Himachal Pradesh State Disaster Management Authority (HPSDMA) organized a one-day orientation workshop on "School

Safety and School Safety Mobile App." This workshop was specifically designed for Master Trainers responsible for implementing the School Safety Plan.

The objective of the workshop was likely to familiarize the Master Trainers with the School Safety Plan and its implementation procedures. Moreover, the focus on the School Safety Mobile App suggests an emphasis on leveraging technology to enhance school safety measures. Such workshops play a crucial role in building the capacity of Master Trainers who, in turn, play a pivotal role in training school staff and students in disaster preparedness and response. By equipping them with the necessary knowledge and tools, authorities can enhance the resilience of schools and ensure the safety of students and staff in the event of a disaster.

2.3 Scheme for Creation of Task Force of Youth Volunteers for Disaster Preparedness and Response

The challenges associated with managing disasters and emphasize the need for effective measures throughout all phases of the disaster management cycle. The disaster management cycle typically includes mitigation, preparedness, response and recovery. Each phase presents its own set of challenges and complexities, requiring dedicated time, capabilities and resources to address effectively. One specific challenge highlighted is the need for human resources, as people are crucial in delivering quality services related to disaster risk reduction (DRR). In response to this, a proposed solution is the implementation of a scheme aimed at creating a cadre of youth volunteers within the state. The objective of this scheme is to enhance the state's capacity for effective disaster risk reduction.

According to the scheme, approximately 10-20 volunteers from each gram panchayat (a local self-government unit in India) will be selected and trained in Search and Rescue (SAR) operations and medical first aid. This training aims to equip the youth volunteers with the necessary skills and knowledge to

effectively respond to disasters, particularly during the critical phases of search and rescue and providing initial medical assistance.

By establishing a cadre of trained youth volunteers distributed across the state, the scheme aims to strengthen the overall disaster response capabilities. These volunteers can play a vital role in supporting local communities during emergencies, thereby contributing to the effectiveness of disaster risk reduction efforts in the region. The emphasis on youth involvement not only addresses the immediate need for manpower but also fosters a sense of community engagement and empowerment in disaster management.

During the year 2023 – 24 the year, approximately 18,000 volunteers have undergone training as part of the scheme, spanning across the districts of Himachal Pradesh. This concerted effort reflects a significant commitment to bolstering community resilience and preparedness in the face of potential disasters. By dispersing training initiatives across the state, authorities aim to ensure widespread awareness and readiness, thereby fostering a culture of safety and proactive engagement at the grassroots level. These trained volunteers serve as vital assets in the implementation of various safety measures, contributing to the overall resilience of the region against unexpected emergencies.

2.4 Scheme for Training of Masons, Carpenters & Bar Binders on Hazard Resistant Construction

The Disaster Management Act, 2005 outlines the responsibilities of State Governments and their departments in ensuring that construction activities take into account the vulnerability of the state to various hazards. Further, the act emphasizes the need for training and capacity building programs for all stakeholders involved in disaster management.

In line with these directives, the Disaster Management Cell of the Himachal Pradesh State Disaster Management Authority (HPSDMA) conducted a study in 2012 titled "Evolving Strategy for Capacity Building of Masons, Carpenters, and Bar Binders at Panchayat Level for Safe Construction Practices in Himachal Pradesh." The study's findings revealed that despite the growth in construction activity driven by economic demands, there was a persistent shortage of skilled construction workers in the state.

To address this issue, a new scheme has been proposed. The scheme focuses on the training and capacity building of masons, carpenters, and bar

binders in every gram-panchayat (local self-government unit) of the state, specifically on safe construction practices. Initially, the plan is to train five masons from every village within the state.

This scheme aims to enhance the skills and knowledge of construction workers at the grassroots level, ensuring that they are well-equipped to implement safe construction practices that consider the state's vulnerability to various hazards. By targeting masons, carpenters and bar binders at the village level, the scheme intends to have a cascading effect, promoting safer construction practices throughout the state. This proactive approach aligns with the principles of disaster risk reduction, emphasizing the importance of preparedness and mitigation measures to minimize the impact of disasters on infrastructure and communities.

2.4.1 Training Programme on Repair & Retrofitting of Buildings May 08-12, 2023 for Engineers of H.P. Govt at CSIR- Central Building Research Institute, Roorkee.

Every disaster when passes, leaves behind shattered houses, lost lives and damaged public & private properties/structures. Structures that are memories, homes and lifetime earnings of many. Thus, this demands development of skills related to Repair & Retrofitting of Buildings among those who are working in the field. A variety of techniques are available to mitigate the effects of natural hazards on the built environment. To reduce the risk from natural hazards in existing building retrofitting and repairs of the structure can be undertaken. This demands proper planning, design, construction methods, use of innovative materials and trained manpower. CSIR-CBRI is one of the leading institutions in the country which has developed innovative technologies for architectural and structural design of multi-hazard resistant construction. These building technologies have been demonstrated in field, and hands-on training has been provided of grass root level functionaries in different parts of the country. It is essential to mass implement disaster-resistant innovative technologies developed by different institutions. This demands development of skills and capacity building among the administrative and technical functionaries at the state/district level for its systematic implementation. To achieve this, professionals needs to be trained in the application of innovative technologies for disaster risk mitigation.

Aim of the Programme:

Recognizing the need to develop a pool of trained professionals in the construction of disaster resistant building risk mitigation; CSIR-Central building research institute is conducting a training course on “Repair &

Retrofitting of Buildings" on May 08-12, 2023 at its premises. This training course is particularly aimed at enhancing knowledge and skills of the implementing archives to incorporate disaster resistant techniques in design and construction of buildings to mitigate the risk in existing buildings through lectures, and demonstrations.

Objectives:

The main objectives of the course were as follows:

- ✓ To understand various reasons for damage of structures
- ✓ Mechanism of damages
- ✓ Assessment of structural damage
- ✓ To enable participants to perform retrofit of structures
- ✓ To understand methodology/techniques of retrofitting
- ✓ To improve skills of participants related to construction quality and improvement methods for the same

The training program aimed to equip **32 Graduate Junior Engineers** from various departments of the Himachal Pradesh Government with the skills necessary to handle the retrofitting of structures in the state. The expected outcome included the development of a skilled workforce capable of effectively retrofitting buildings, an understanding of the formation of tender documents related to seismic retrofitting, and an overall improvement in building construction quality. Over the course of **18 technical sessions** conducted by in-house faculty from CSIR-CBRI, Roorkee, participants delved into topics such as green retrofitting of buildings, retrofitting techniques for masonry and RCC structures, risk assessment of seismic retrofitting, building bye laws, corrosion prevention, and construction cost estimation. Field visits to sites of repair and retrofitting work provided practical insights into real-world applications, facilitating a deeper understanding of the theoretical concepts taught in the classroom. The program concluded with participants receiving training accomplishment certificates and sharing their feedback with the Director and Course Coordinator, marking the culmination of their journey towards becoming proficient in repair and retrofitting techniques for buildings in Himachal Pradesh.

Group Photo of Participants of Training Programme

Inauguration of Training Programme

Technical Session on Retrofitting of Masonry Structures

Visit of Participants to Fire Research Lab

Technical Session of Dr. S.R.Karade

Participants in the Construction Demonstration Park

Technical Session of Shri H.K.Jain

Lecture Delivered by Dr. P.K.Das

Discussion of participants during field visit

Certificate Distribution by Director CSIR-CBRI

2.4.2 Harmonizing Traditional and Modern Construction Techniques: Training Program by HIMCOSTE and Partners

Training programme on "Blending Traditional Housing Construction Practices with Modern Technology" organized by Himachal Pradesh Council for Science, Technology & Environment (HIMCOSTE), Shimla in collaboration with National Institute of Disaster Management (NIDM), Ministry of Home Affairs, Govt. of India, New Delhi and H.P. State Disaster Management Authority (HPSDMA), Shimla at State Agriculture Management & Extension Training Institute (SAMETI), Mashobra, Shimla.

Training Programme on "Blending Traditional Housing Construction Practices with Modern Technology" held from June 13-15, 2023, organized by H.P. Council for Science, Technology & Environment (HIMCOSTE) Shimla, in collaboration of National Institute of Disaster Management (NIDM), Ministry of Home Affairs, New Delhi and H.P. State Disaster Management Authority (HPSDMA), Shimla H.P.

Training programme on "Blending Traditional Housing Construction Practices with Modern Technology" is organized by Himachal Pradesh Council for Science, Technology & Environment (HIMCOSTE), Shimla in collaboration with National Institute of Disaster Management (NIDM), Ministry of Home Affairs, Govt. of India, New Delhi and H.P. State Disaster Management Authority (HPSDMA), Shimla. This training program was organized at State Agriculture Management & Extension Training Institute (SAMETI), Mashobra, Shimla from 13 to 15 June, 2023 from 11:00 am to 5:00 pm for a total duration of six hours. This training programme had 39 participants from various departments. The sessions generated highly interactive, easily understandable points of action and implementation by individuals having responsible role in ULB, as Govt. stakeholder or as any responsible citizen. The course highlighted the importance of building resilience, preparedness, and mitigation measures to achieve the resilient urban environment through city disaster management planning.

Objectives of the Program

The training programme would help to provide:

- To increase awareness of the key stakeholders on the need for adoption of traditional housing, building bye-laws, codes and earthquake

resistant construction and planning standards with use of modern technology.

- To identify solutions to the challenges faced by planners, architects and engineers and showcase examples of ongoing faulty construction practices in Himachal Pradesh.
- To promote retrofitting technique and understand the concept of build back better through past events, lessons and experience sharing of hilly areas with emphasis to Himachal Pradesh.
- Sensitization at state level by sharing and disseminate experiences, knowledge, information, innovations and ideas on safety of structures to create a safe built environment for hilly region.

Hilly regions, characterized by large rural built environments, burgeoning populations, and increasing tourist pressure, face significant challenges due to limited land resources and fragile geology and environment. This susceptibility to hazards underscores the importance of awareness and capacity building to reduce risk and vulnerability. The training programme facilitated detailed discussions on hazard vulnerability and risk profiles specific to Himachal Pradesh, seismic safety mitigation measures, good construction practices, retrofitting techniques, and experiences gained from HP State Government initiatives.

Over the course of three days, the programme sought to sensitize, institutionalize, and promote traditional constructional information, knowledge, and innovation for seismic stability in residential and commercial buildings, as well as critical infrastructure like hospitals and schools. The primary participants included HP State Government officials responsible for building and infrastructure development, including planners, architects, engineers, and administrators. Additionally, senior and middle-level functionaries from central and state governments, public sector undertakings (PSUs), municipal corporations, and academic and industrial institutions involved in planning, design, construction, and maintenance of buildings were targeted.

The training programme provided a platform for robust discussions, knowledge exchange, and capacity building initiatives aimed at fostering resilience and safety in hilly regions. By bringing together stakeholders from various sectors, it aimed to drive collective action towards building disaster-resilient communities in Himachal Pradesh and beyond.

KEY POINTS OF TRAINING PROGRAM

• The town's capabilities, vulnerabilities, and resource availability must be assessed.

• The stakeholder of the state should be updated by conducting such training workshops. However, this training workshop was a state level workshop which also should conducted at the district and block level to more educated the stakeholders.

• In the modern era it is important whether the structure is safe or not beside its appearance and for that every structure should be assessed for every disastrous situation.

• This training workshop provide a new dimension to all the participants regarding the blending techniques because in the current situation such efforts are really very fruitful.

• Climate change affects health, transportation infrastructure, and critical systems in addition to increasing the intensity and frequency of

disasters. As a result, the consequences of disasters and climate change must be integrated.

• In a mountainous region, population is fast increasing, resulting in an increase in the number of structures that are sub standardly designed and poorly maintained, resulting in redundant fatalities.

• Like the govt. buildings and other big structure, the small buildings (especially private) should also be under be assessed because that is the ground level step which can help to prevent a small disaster.

• It is critical to promote building regulations and construction processes that comply to the requirements specified by the appropriate authorities in order to develop knowledge.

• The traditional construction techniques of Himachal Pradesh should be conserved and replicated because that is the live example of the earthquake resistant buildings which are still withstand even in the hundred earthquake shaking.

• Risks can be mitigated by adopting disaster risk management approaches such as a fire detection and safety alarm system with automated water sprinklers to douse the flames.

• Promote the use of fire-resistant building materials, interior water-powered fire extinguishers, and public education regarding evacuation methods.

• Automatic smoke and fire alarm systems should be installed in high-rise structures and all school buildings.

• Retrofitting processes for identified old and weak buildings, such as columns and joints, should be done to further protect obsolete important infrastructure from seismic danger.

2.4.3 Report of Training Programme on "Master Trainers for Masons" Organized during Sept.25-29, 2023 and Nov 20-24, 2023

A own house is a dream of every individual in our country, but majority of the times the houses doesn't get designed by a certified Engineer or Architect; instead they are designed and built by a Mason, that too many a times an untrained one. This raises a serious concern about the safety of such houses. In order to overcome this situation, HIMCOSTE, H.P. decided to create a team of Master Trainers to further impart training to the Masons working on

the grass root level. To achieve this, HIMCOSTE requested CSIR-Central Building Research Institute, Roorkee to train the Junior Engineers of H.P. State in this field and convert them into the Master Trainers for\Masons.

Understanding the necessity of such skilled manpower, CSIR CBRI thus designed a training program, where the Master Trainers can learn practical field aspects related to all the necessary fields starting from Planning & Layout of building to laying of roof of the building; with a special focus on the quality & safety aspects. The program was designed to create a team of total 60 master trainers in 2 batches of 28 & 32 participants respectively. Training was imparted to the first batch in Sept 25-29, 2023 and to the 2nd batch on Nov 20-24, 2023. It is expected that these trained master trainers will now further disseminate the knowledge and will create a force of skilled masons, which in future will help in depletion of hazards in the state.

Aim of the Programme:

This course aims to empower participants with the expertise to create skilled masons in the field for construction of disaster resilient & safe structures. Through a combination of lectures, demonstrations, and hands-on exercises, participants will gain practical knowledge and skills to effectively address practical issues of site related to quality & safety in newly constructing buildings.

Objectives:

The main objectives of the course were as follows:

- ✓ To understand common site errors and their rectification
- ✓ To understand do's & don'ts related to building construction
- ✓ To enable participants to maintain quality of construction
- ✓ To improve skills of participants related to safety, quality, and planning.

The training program aimed to produce 60 Master Trainers for Masons, equipped with a comprehensive understanding of the basics of building layout, do's and don'ts, safety measures, and quality standards. The expected outcome of the program includes a significant improvement in the safety of buildings across Himachal Pradesh. The participants, comprising **28** Junior Engineers in the first batch and **32** in the second batch from various districts, underwent ten technical sessions conducted by external experts and in-house faculty from CSIR-CBRI, Roorkee. These sessions covered a wide range of topics including earthquake safety, construction materials quality and testing, foundations, masonry and roofing works, non-destructive testing, building planning and layout, traditional construction systems, and quality assurance and control. Further, field visits and live demonstrations complemented theoretical learning, providing practical insights into repair, retrofitting, and construction techniques. The program concluded with certificate distribution and feedback collection, empowering the participants to disseminate their newly acquired knowledge and skills to masons in their respective areas, thereby contributing to the creation of a disaster-resilient built environment in Himachal Pradesh.

Group Photo of Participants of Training Programme-Batch 1

Inauguration of Training Programme-Batch I

Certificate Distribution-Batch I

Group Photo of Participants of Training Programme-Batch 2

Inauguration of Training Programme-Batch II

Certificate Distribution-Batch II

Resource Persons

Sr. No.	Name & Address	Mobile Number	Email ID
1.	**Ar. S.K. Negi** Chief Scientist, CSIR-CBRI	9412968993	sknegi@cbri.res.in
2.	**Dr. Ajay Chourasia** Chief Scientist, CSIR-CBRI	9897209050	ajayc@cbri.res.in
3.	**Dr. P.K. Das** Architect & Consultant New Delhi	9811241456	pkpeudas@gmail.com
4.	**Er. H.K. Jain** Retired Technical Officer, CSIR-CBRI	9319659656	jainhk55@gmail.com
5.	**Er. Ashish Pippal** Sr. Scientist, CSIR-CBRI	8587066539	ashish@cbri.res.in
6.	**Dr. Kishor Kulkarni** Sr. Scientist, CSIR-CBRI	9663530674	kishorsk@cbri.res.in
7.	**Er. Ashish Kapoor** Scientist, CSIR-CBRI	9780110583	ashishkapoor@cbri.res.in
8.	**Er. I.A Siddique** Technical Officer, CSIR-CBRI	9897547788	ias@cbri.res.in

Technical Session on Earthquake Safety

Technical Session on Foundations: Do's & Don'ts

Live Demonstration at Rural Technology Park

Technical Session on DPR Preparation

Technical Session on Importance of Traditional Construction System

Lecture on Masonry & Roofing Works

Session on Non Destructive Testing

Laboratory Visit of Participants

Technical Session on Planning & Layout of Buildings

Technical Session on Construction Materials: Quality & Testing

2.5 Scheme for Hospital Safety

To prepare Health Department and hospitals of the State for emergencies and to ensure that the hospitals are more resilient to face disasters, remain functional in post disaster scenario and seamlessly increase their surge capacity to cope up with increased number of patients in case of Mega-disasters.

Spread of the scheme is in all 12 districts of the state and Health facilities starting from Medical colleges up to Community Health Centre level with covering following components:

a. Rapid Visual Screening, Structural Audit & Retrofitting, Non-Structural Mitigation of the Hospitals & Health Institutions.
b. Training and Capacity building of Doctors & other Paramedical Staff on Hospital Safety and Psychosocial Care.
c. Preparation of Disaster Management Plans of Departments and Health Institutions.
d. Capacity building of Health Training institutions to conduct training on Hospital Safety and Psychosocial care.
e. Conduct of Mock Drills
f. Exposure visits
g. Integration of Disaster risk reduction in Health Sector.

Orientation on the Scheme for Hospital Safety

On March 4, 2024, the Himachal Pradesh State Disaster Management Authority (HPSDMA) organized an orientation program focused on the "Scheme for Hospital Safety – Safe Hospital in Emergencies and Disasters." This significant event was attended by notable dignitaries including the Joint Secretary (Revenue – Disaster Management), Director of Health Services, and Chief Medical Officers (CMOs). The primary objective of the program was to raise awareness and enhance preparedness within the healthcare sector, with a particular emphasis on ensuring hospitals are adequately equipped and structurally sound to withstand emergencies and disasters. By adopting a comprehensive approach to hospital safety, the initiative aimed to ensure effective management of crises while prioritizing the well-being of healthcare facilities, their staff, and the individuals they serve. This orientation program underscores the importance of proactive measures in safeguarding healthcare infrastructure and enhancing resilience in the face of potential emergencies.

2.6 Scheme for Structural Safety Audit of Lifeline Buildings

The norm according to the model bye-law No. 77 for co-operative housing societies, it is mandatory that if the age of a building is 15 to 30 years, a structural audit must be carried out once in five years and for buildings older than 30 years it should be carried out once in three years. One may, however, go for it even earlier if one suspects the condition of the building to be bad.

The main purpose of the structural safety audit is an overall performance checkup of a building like a doctor examines a patient. It ensures that the building and its premises are safe and have no risk. It analyses and suggests appropriate repairs and retrofitting measures required for the buildings to perform better in its service life. Structural Audit is done by an experienced and licensed consultant:

- To save human life and building.
- To understand the condition of building.
- To find critical areas to repair immediately.
- To comply with statutory requirements.
- To enhance life cycle of building suggesting preventive and corrective measures like repair and retrofitting.
- To pro-actively assist the residents and the society to understand the seriousness of the problems and the urgency required to attend the s

2.7 Up-scaling of Aapda Mitra Scheme

S.No	Districts	Aapda Mitra	Training	Insurance
1	Chamba	200	Completed	Completed
2	Hamirpur	100	Completed	Completed
3	Kangra	300	Completed	Completed
4	Kinnaur	100	Completed	Completed
5	Kullu	100	Completed	Completed
6	Lahaul &Spiti	100	Completed	Completed
7	Shimla	200	Completed	Completed
8	Solan	200	Completed	Completed
9	Una	200	Completed	Completed
Grand Total		**1500**		

2.8 Scheme for Expansion and Modernization of Fire Services in the States from the earmarked allocation of preparedness and capacity Building Window under the National Disaster Response Fund (NDRF)-based on the recommendations of Fifteenth Finance Commission (XV-FG).

In light of the valuable financial assistance received, a detailed proposal was requested for the expansion and modernization of Fire services. The aim was to align with the scheme designed to seek financial assistance under the preparedness and capacity-building window of the National Disaster Response.

No. Rev (DMC) (F) -4-2/2019
Department of Revenue (DM Cell)
Government of Himachal Pradesh.

From

The Special Secretary (Rev-DM) to the
Government of Himachal Pradesh, Shimla-2

To

The Addl Director General of Police,
Home Guards, Civil Defence and Fire Services,
US Club, Shimla-1

Dated Shimla-2, the July, 2023

Subject: **Scheme for Expansion and Modernization of Fire Services in the States from the earmarked allocation of preparedness and capacity Building Window under the National Disaster Response Fund (NDRF)-based on the recommendations of Fifteenth Finance Commission (XV-FC)-regarding**

Sir,

I am directed to refer to the subject cited above and to enclose herewith a copy of letter No **I-45011/09/2020-Ad (CD) dated 4th July 2023** received from the Disaster Management Division, Ministry of Home Affairs, Government of India vide which it has been intimated that Rs 65.33 Crore has been earmarked for expansion and modernization of Fire Services for Himachal Pradesh under preparedness and capacity building window of National Disaster Response. In this regard, the scheme is also issued by the GoI for guidance of the State which is annexed with this letter.

In light of this valuable financial assistance, you are therefore, requested to prepare a detailed proposal for expansion and modernization of Fire services in accordance with the scheme to seek financial assistance under preparedness and capacity building window of National Disaster Response.

Yours faithfully,

DC Rana (I.A.S)
Director-cum-Spl. Secy. (Rev-DM)
Government of Himachal Pradesh

Enst. No: As above Dated, Shimla-2 the July , 2023

Copy for information to:

1. The Pr. Secretary (Home) to the Govt. of Himachal Pradesh for information.
2. The Chief Fire Officer, Department of Fire Services, Shimla-2 for information & necessary actions.

26/7/23

Director-cum-Spl. Secy. (Rev-DM)
Government of Himachal Pradesh

3. 8th Meeting of the HP State Disaster Management Authority (HP SDMA)

On 26th August 2023, the 8th Meeting of the HP State Disaster Management Authority (HP SDMA) was convened at the HP Secretariat, Shimla. This meeting was chaired by **Shri Sukhvinder Singh, the Hon'ble Chief Minister of Himachal Pradesh** and the Chairman of HP SDMA. The meeting took place in the Chief Minister's Committee Room.

Following agenda items were considered and noted by HPSDMA

- Roles & Responsibilities of SDMA
- Availability of Funds for Disaster Management in the State
- SDMA took the note of the action taken and further directed that the Off-site Emergency Plans of three districts i.e Sirmaur, Solan, and Una shall be placed for approval in the next SDMA meeting.
- The SDMA accorded approval for preparation of the Annual Accounts of HPSDMA from the Chartered Accountants M/S N.K. Bhargava & Co., Chartered Accountants for the Financial Years 2021-22 and 2022-23.
- The SDMA approved the Annual Accounts of both the SDMA and DDMAs for the financial year 2013-14 to 2020-21 which required to be presented before the Legislative Assembly, in accordance with the provisions outlined in Rule 10 and 11 of the H.P Disaster Management Rule-2011.
- The Chairman directed the Director IMD Meteorological Centre, Shimla to expedite the process of establishing 2 Doppler Radars. Data Centers at Hamirpur and Dharamshala and weather observatories across the State. It was desired that DO letter to Union Minister be also sent from the Hon'ble Chief Minister.
- Simultaneously, it is recommended that the National Seismic Centre be formally approached to expand their network within Himachal Pradesh. This expansion can also enhance seismic monitoring in the State.
- Digital weather observatories network needs to be increased in the State. It can significantly improve the efficiency, accuracy, and accessibility of weather information in a real-time basis facilitating meteorologists and relevant authorities to receive immediate updates on changing weather conditions. This is crucial for timely response to severe weather events and emergencies
- Furthermore, it is essential to trace and integrate the networks established by various departments. By consolidating these individual efforts, a comprehensive and unified network can be developed for the

State. This approach ensures an efficient sharing of resources and information, resulting in a more effective disaster preparedness and response strategy.

- The Director IMD shall prepare a roadmap for the State so that EWS in the state can be improved.
- The Chairman directed that there is need of not only broadening the scope of data collection and monitoring capabilities but also facilitating the real-time dissemination of crucial information to the general public.
- The Civil Defence structure shall be implemented in all the districts of the State utilizing the set up and infrastructure of Home Guards.
- The funds for training of 1% of population in Civil Defence shall be provided by the HP SDMA from the Preparedness and Capacity Building window of State Disaster Response Fund.
- The DM-Cell shall train NCC cadets, NSS volunteers and Yuvak Mandal, etc. under the State notified scheme. In addition, the DM-Cell should also plan mechanisms such as certificates, awards or public acknowledgment to appreciate and motivate the volunteers. This can help foster a culture of community engagement. Furthermore, there should be a communication mechanism to keep volunteers informed, engaged and updated about disaster management activities.
- The SDMA took the note of the agenda and detailed discussion took place on the need to regulate construction activities in the State for reducing built-up risk and accorded its approval for the key activities to be implemented to make the State disaster resilient.
- The Department of TCP, UD. RD and other departments were directed to take action immediately.
- It was approved that the TCP regulations and provisions of Fire Act should be applicable for all commercial activities being undertaken in rural areas.
- The Guidelines for DRR integrations were approved for fresh circulation and strict implementation by all the Departments. ATR may be shared in the next meeting of the SDMA.
- SDMA took the note of the agenda items and recognized the need to improve DRR set up in the State.
- The SDMA approved the proposed components of the HP DRR Project and also recommended it to be sent to Department of Economic Affairs GOI for rolling it out in April 2024.

- SDMA took note of the agenda and issued directions to hold a separate meeting focused on norms of assistance wherein DMC may make a power point presentation.
- Hon'ble Chief Minister desired that the matter may be taken with GOI to include road accidents as national disaster for hill states like HP, in view of the geographic conditions of the State. Request may also be made to increase the ceiling of 10% to 30% for state specific disasters.
- Hon'ble Chief Minister cum Chairman HPSDMA, issued directions to take appropriate action w.r.t. the suggestions put forth by the DGP to improve response capacity of the state by strengthening Police Department.

At the end, Hon'ble Chief Minister issued the following directions:-

- Identification of sites for Muck Disposal:
    - The Deputy Commissioners shall liaise with relevant departments and local authorities to identify suitable sites for muck disposal of construction debris, or similar situations.
    - Executing Agencies to consider environmental impact and accessibility while selecting these sites.
    - The Urban Development shall also implemented Construction and Demolition Waste Management Rules notified by the MoEF & CC.
- Conduct Studies on Cloudburst:
    - Initiate studies to identify causes of cloudburst events in the State through Department of Environment, Science and Technology.
    - Collaborate with meteorological experts and institutions to analyze historical data, identify vulnerable areas, and understand the potential impacts of cloudbursts.
- Integrate 1100CM Helpline Extension in SEOC and DEOC
    - Integrate the existing 1100CM helpline number to the State Emergency Operations Center (SEOC) and District Emergency Operations Centers (DEOCs). This ensures effective/unified communication and coordination during emergencies.
- Conduct Workshop on Earthquake & Landslide Hazard:
    - Plan and organize a comprehensive workshop on earthquake & landslide hazards.

    - Involve experts, interactive sessions, and hands-on activities to educate participants about earthquake & landslide risks, preparedness, and response.
- Popularizing Mobile Apps Among the Public:
    - Promote Sachet, Mausam, and Meghdoot mobile apps among the general public.
    - Utilize social media, community outreach, and public awareness campaigns to inform people about these apps features and benefits for disaster-related information.
- The Hon'ble Chief Minster expressed concem over large number of death being caused by road accidents every year. The DM-Cell was directed to refer the matter to MHA (in D.O. letter from HCM to Hon'ble Home Minister) for including the road accident in centre specific disasters and to increase expenditure on State specific disaster from 10% to 30%.
- Hon'ble Chief Minister stressed upon the need to use technology to mitigate the effects of climate change related disaster risk reduction. If need be, funds from state may be mobilized to improve the hydro-meteorological network in the State. We need state of the art carly warning system so that loss of life and property can be reduced. There is need in carry out studies to identify causes of such a large scale devastation which took place in the State during involving expert institutions. The studies should also suggest remedial measures so that mitigation measures can be undertaken to reduce disaster risk.

4. State Executive Committee Meetings FY 2023-24

4.1 Decisions taken in 20th State Executive Committee (SEC) Meeting (24th August, 2023 & 25th August, 2023)

The 20th Meeting of State Executive Committee (SEC) constituted under Disaster Management Act 2005, held on 24-25 August 2023 at HP Secretariat Shimla, under the Chairmanship of Shri Prabodh Saxena, Chief Secretary, Govt. of Himachal Pradesh and following decision has been taken.

- The Building Bye-laws as approved by the SEC be implemented immediately by TCP and UD and compliance reported within 2 months.
- Further, these Building Bye laws be re-examined in view of current requirements, and need be amended and implemented in due course of time.
- TCP Department to ensure safe construction practices in rural areas commercial activities to be brought under the ambit of TCP.
- RD to promote safe construction practices in rural areas as already directed.
- DDMAs to ensure safe construction practices in their respective jurisdiction and take steps to deal with vulnerable structures as per law.
- A comprehensive compliance report regarding the status of the implementation of the recommendations stated in the white paper be demanded from the Stakeholder departments. This report should outline the progress made, any challenges encountered, and the planned course of action moving forward and the same shall be placed in the next SEC meeting.
- The SEC directed MPP & Power to submit an action taken report as per the decisions taken in meeting held on 18th August 2023 under the chairmanship of Chief Secretary.
- The SEC specifically mentioned that the action against violation be taken in accordance with the guidelines provided by the Central Water Commission (CWC) and the Dam Safety Act of 2021 with the ultimate goal of promoting effective dam safety in all major dam sites of the State.
- The SDMA and DDMAs to immediately identify retired engineers, who are willing to provide their services and database of such engineers is to be placed on the websites of relevant departments i.e. SDMA, DDMAS, T&CP, RD & PR, UD MCs, etc. Further, plan of action be developed to sensitized the general public about safe construction practices.
- TCP Department to ensure safe construction practices in rural areas commercial activities to be brought under the ambit of TCP.

- RD to promote safe construction practices in rural areas as already directed and action taken to be shared with SEC immediately.
- DM-Cell is advised to collaborate with additional technical institutions for conducting safety audit of Lifeline buildings. Further, as CBRI Roorkee has completed its assigned work, it is advised that the services of CBRI be utilized for Mandi, Kullu and Lahaul & Spiti Districts. This will help the department to meet the timeline of the project.
- Health Department to appoint Nodal Officer to implement the Hospital Safety Scheme effectively. HP SDMA/DDMAS may assist the Health Department in implementing the Scheme. Issue of retrofitting will be discussed separately.
- It was approved that the DM-Cell will select HIPA - Fairlawn for the establishment of SIDM.
- The SEC advised that the project proposal for activities related to GLOFS mitigation should be submitted by HIMCOSTE.
- The SEC noted action taken and accorded ex-post facto approval, items wise, to submit the memorandum to the GoI to seek assistance under NDRF.
- The SEC was informed of the availability of funds under SDRF over the period of XVth FC and the status of funds utilised during the period 2022-23 and 2023-24 (till date) and the SEC noted and accorded approval to the amount disbursed/spent/utilized.
- Approval was accorded for notification of Project Appraisal Committee and Technical Advisory Committees notified on 10.5.2023.
- The PMU was allowed to utilized 2% of the SDMF for hire consulting firms to prepare DPRs. engage technical and R & D Institutions to help prepare DPRs and supervise mitigation activities in the field, pay TA/DA, fee and honorarium to expert members of TAC as resolved by the PAC, hire vehicles and office space, salary of staff hired in PMU, etc.
- The DPRs for retrofitting of schools and health institutions amounting to Rs. 40.25 as proposed were approved with cost escalation. The retrofitting may be executed through PWD as the DMC has already trained around 50 engineers from PWD to carry out retrofitting activities.
- The hazard was and component wise breakup of total available SDMF was approved, as per the GOI guidelines.
- There is urgent need that SDRF is raised as per the sanctioned strength at the earliest. They need to be further properly equipped and trained as per the need of the State. During Relief Commissioners' Conference, the NDRF HQ has shared a vision document for HP SDRF. There is need to develop HP SDRF on those lines.

- The deployment of HP Police personnel to SDRF should be made on NDRF pattern. The DGP is requested appropriate orders accordingly.
- The PHQ may take up the matter with Home Department to provide risk allowance to SDRF personnel on Uttarakhand and Maharashtra pattern.
- Similarly, strengthening of NDRF also needs to be expedited as per the need and requirement of the State. Construction of its campus at Rampur needs to be taken up on priority.
- DC Mandi to ensure prompt action on FCA case of NDRF land in Mandi.
- The DCs concerned were directed to assess damages and losses due to sudden releases and expenditure incurred on search and rescue and issue notice for loading the expenditure to the dam authorities as per the provisions of the DM Act or otherwise.
- Matter may be discussed with IMD to improve weather and seismic network in the State on Uttarakhand pattern and share proposed in next meeting of SEC.
- The districts may be advised to consider adopting Sri Kedarnath Model of electronic surveillance and monitoring of Yatras/Temple complexes and share their thoughts/ATR on this.
- Vigorous follow up of action plan contained in White Paper on Earthquake Mitigation may be done with stakeholder departments and SEC updated regularly.
- In order to reduce future disaster damages and losses, there is need to strengthen DRR set up in the State. Some of the actions for DRR strengthening are as under:-
    - Strengthening of DMC and DDMAS
    - Allotment of adequate space for DMC in HP Secretariat to accommodate more manpower
    - Strengthening of Fire Services, Home Guard and Civil Defence
    - Strengthening of State Disaster Response Force
    - Early construction of infrastructure of NDRF
    - Setting up State Institute of Disaster Management for training and capacity building
    - Focusing on Infrastructure Building for disaster management
- In order to achieve the above actions, the DMC has posed two projects for external assistance. One Project worth 100 million Euros has been posed to AFD and another project worth 150 Million USD has been posed to the World Bank. These projects will help develop requisite infrastructure for DRR and also help build capacity of the disaster management agencies and institutions. The DPR of AFD project will be ready by August and the project

will be ready for negotiation and signing and the SEC took note of the proposed action and accorded its in-principal approval to the suggestions/proposals.

- The SEC approved the proposal for the celebration of IDDR from 8th to 13th October 2023.
- The SEC approved the proposal for circulating the MHA norms retaining the items on which state gives over and above the MHA norms.
- The matter may also be taken with MHA, GOI to increase the ceiling of expenditure in state specific disasters from 10% to 30%.
- The SEC approved that out of the available SDMF funds, 50% amount i.e. 68.62 Cr and 81.40 Cr of State Disaster Response Fund may be considered for investment in Treasury Bills (91 days) through RBI.
- The DM-Cell may ask the RBI for the creation of a separate SGL (Subsidiary General Ledger Account) for the investment of SDRF/SDMF prior to making any investments to avoid mixing of funds and maintaining proper accounts.
- Excess/unwanted unspent fund lying in bank account (including interest eamed on SDRF/NDRF funds) be recalled from all the Deputy commissioners and the departments.
- The SEC delegated the power to the Principal Secretary (Revenue) to the GoHP to release the funds surrendered by the districts.
- It was further decided that the surrendered funds will be further allocated to the districts where there is demand.
- The SEC decided that funds available in district generated for COVID 19 be recalled from the districts and deposited in HPSDMA COVID-19 SDRF account so that these funds can be used during disaster situation as and when required.
- The SEC accorded approval to release funds to SDRF for purchase of equipment as per their estimate.
- The proposal of purchase of 13 No. of Bailey Bridges submitted by Principal Secretary (PWD) was approved.
- The SEC also allowed DMC to get activities proposed by UNDP w.r.t. updation of DMPs, implementation of Hospital Safety & School Safety Components, Techno-legal regime, Organisation of Exposure Visits, etc., executed through it on actual cost basis.
- The MD, HP SEDC was asked to carry out pilot in 3 districts initially and re-submit proposal accordingly.
- The SEC has noted and accorded approval to the amount disbursed/spent/utilized.
- Further, the Principal Secretary (Revenue) was authorized to release funds to implement various schemes being run by HP SDMA.

4.2 Decisions taken in 21st State Executive Committee (SEC) Meeting (14th December, 2023 & 6th January, 2024)

The 21st Meeting of HP State Executive Committee (SEC) constituted under the Disaster Management Act, 2005 held on 14th December 2023 & 06 January 2024 respectively in CS Committee Room, HP Secretariat, Shimla under the Chairmanship of Shri Prabodh Saxena, Chief Secretary, H.P. and following decisions have been taken.

- The Chairman, SEC, highlighted the recommendation of PDNA document prepared for Monsoon Season-2023 and directed UD deptt. to re-examine the Building Bye-laws in view of current requirements. In this regard, compliance reported from UD Deptt. be submitted to DM-Cell within a month.
- The DM-Cell has constituted a Safe Construction Committee on 5th Jan 2024 and is in the process of preparing guidelines to regulate construction in rural and urban areas. The SEC directed that the Committee should also review the draft building bye-laws prepared by the T&CP and the preferability of these guidelines should be presented in the next SEC meeting.
- Additionally, the DM-Cell and RDD should collaborate with technical institution i.e CBRI-Roorkee, IIT-Mandi, NIT-Hamirpur and other technical institutions to conduct a periodical sensitization program up to the block level technical staff.
- DDMAs are directed to expedite the process of identifying suitable masons and bar binders at the Panchayat level for the effective implementation of the State-notified scheme.
- The recommendation of the white paper is considered useful and provides opportunities to build an earthquake-resilient environment for the people/infrastructure residing around Zone IV/V. In compliance with the recommendation, the SEC strongly emphasizes that the Action Taken reports be submitted before the next meeting.
- The SEC noted the actions taken and decided to place the proceedings of the meeting scheduled for January 9, 2024, before the SEC in the next meeting. Additionally, it was directed that the findings of the inspection report be shared by the DoE with the National Dam Safety Authority. Furthermore, dam authorities found to be in violation are to be penalized in accordance with the existing rules and regulations set by the Government of India/State Government.
- The SEC noted the actions taken and directed the uploading of details of the retired engineers on the official websites of HPSDMA, T&CP, UD,

Rural Development & MCs. Further, it was directed that a sensitization workshop be arranged for these engineers at HIPA or any other institution deemed suitable to promote safe constructions in the State.

- The Rural Development Department has been instructed to speed up reviewing the draft for regulating construction in rural areas, prepared by the T&CP Department. The actions taken are to be shared with the DM-Cell at the earliest.
- CBRI Roorkee shall be requested to share the proposal for the Hospital Safety Structural/Safety Audit of Lifeline Buildings in Mandi, Kullu, and Lahaul & Spiti Districts. The same will be presented in the next SEC meeting for discussion and deliberation on the retrofitting of critical infrastructure.
- The Health Department is directed to appoint a nodal officer for the implementation of the Hospital Safety schemes across the State.
- The SEC observed that the proposal is related to the promotion of R&D concerning GLOF-related hazards. However, critical sites require intervention such as the installation of an Early Warning system, draining water from critical sites, and conducting hydrological modeling in the case of a breach of the GLOF site. Therefore, HIMCOSTE is directed to prepare the proposal on a pilot basis for the most critical site.
- As the Police department has initiated fresh recruitment of various capacities, the SEC has advised that the quota for HP-SDRF personnel be reserved for as notified by this department in January 2020.
- The deployment of HP Police personnel to SDRF should be made on NDRF pattern. The DGP is requested appropriate orders accordingly. SEC directed to issue appropriate action in this regard and present the status of the same in the next SEC meeting.
- The PHQ may take up the matter with Home Department to provide risk allowance to SDRF personnel on Uttarakhand and Maharashtra pattern. The SEC decided the PHQ shall arrange a meeting with the Secretary to the GoHP and present the Status of the same in the next SEC meeting.
- The SEC decided that the DM-Cell should explore the possibility of financial support from the State Government for said proposal. To facilitate this, the file shall be routed to the finance department.
- The SEC directed the DoE to ensure the establishment of Early warning system in all major dam across the State by the end of this financial year i.e. 31March 2024 in accordance with the CWC guidelines 2015& Dam Safety Act 2021.
- Earthquake & Other Disaster Risk and Need of Mitigation & Risk Reduction

- (a) The SEC accorded in principal approval to the action points proposed. Reviews review with Departments may be organised to expedite actions.
- b) Vigorous follow up of action plan contained in White Paper on Earthquake Mitigation may be done with stakeholder departments and SEC updated regularly.

In this regard, all Administrative Secretaries, Heads of Departments (HoD), and Deputy Commissioners (DCs) to submit the Action Taken Reports before the next SEC meeting and the Status be apprised to Chairman on regular intervals.

- The SEC has decided to speed up preparing the bidding document to hire an agency for conducting simulation exercises studies.
- The SGL account shall be opened at the earliest as RBI has shared the Documents via mail on 21.12.2023. the related documents be filled and Status along with investment plan be placed in the in the next SEC meeting.
- SEC directed the District Administration-Bilaspur, Chamba, Hamirpur, Kangra, Kinnaur, L&S, Mandi, Shimla, Solan and Sirmaur to provide the status of the Bank account and surrender the unspent Money to DM-Cell by the end of 31st January, 2024.
- As all the Deputy Commissioners have deposited the funds into the HPSDMA- COVID-19 SDRF account, the SEC has decided that the remaining funds should be utilized by the DM-Cell during a disaster situation, as and when required since this fund has been opened under DM Act, 2005, to prevent audit objections.
- In-principle approval was given for all the projects recommended by the PAC, except Kali Ghar-Chamba & Chhruru-Kullu proposed for landlside risk mitgation
- The in principle approval has been given for Kali Ghar-Chamba & Chhruru-Kullu, subject to on-site technical evaluation by technical institutions such as CBRI-Roorkee, IIT-Mandi, NITTTER, and NIT-Hamirpur, etc. The Detailed Project Report (DPR) of the said projects should be vetted by the specified institutes, and funds should be allocated accordingly.
- Detailed Project Reports (DPRs) proposed under the National Disaster Mitigation Fund should bevetted by the Finance department before being forwarded to the National Disaster Management Authority. This vetting process is essential to verify the financial support, where the State is required to bear a share of 10% for assistance up to Rs 250 crore, 20%

for assistance up to Rs 500 crore, and 25% for assistance exceeding Rs 500 crore, in accordance with the NDMF guidelines.

- The Project Management Unit (PMU, SDMF - DM-Cell) is directed to explore the possibility of funding a DPR preparation amount on the analogy of PWD DPR preparation rate.
- The SEC approved the proposal regarding renaming of the current position of Deputy Programme Manager to Project Director, Project Management Unit (SDMF) so that the HAS Officer appointed can be properly designated and work of the PMU can be run smoothly.
- The SEC approved the proposal that Deputy Programme Manager **or** if re-designated as Project Director he/she may be granted the authority to approve financial transactions up to the limit of Fifty thousand only (Rs.50,000) per month, towards meeting office and miscellaneous expenditure of the Project Management Unit from Management cost component of the SDMF Funds.
- The SEC acknowledged the proposed actions and granted its in-principle approval for Establishment of a Himalayan Centre for Disaster Risk Reduction in Himachal Pradesh Institute of Public Administration (HIPA).
- The Disaster Management Cell (DM-Cell) is assigned the responsibility of segregating department-wise actionable points outlined in the Post Disaster Needs Assessment (PDNA) document. Each actionable point is to be shared with the respective administrative secretaries for the preparation of a detailed action plan within their specific domains.
- The progress of the proposed suggestions/proposals in PDNA document be presented before the SEC in the upcoming meeting for further review and discussion.
- The SEC granted in-principle approval for the proposal and directed that before initiating the proposal, a site-specific requirement of equipment be prepared by HP-SDRF in consultation with NDRF for the conversion of the 356 identified centres into the Designation of Response Centres. Furthermore, the cost estimation of the required equipment is to be presented before the SEC in the next meeting.
- The Principal Secretary, Department of Home, Himachal Pradesh, vide letter no Home(A)-A(3)-3/2012-II, dated 27th May 2023 has sent a request w.r.t the letter No. HP-SDRF/Rev(DM)/19/2020-2037 dated 20.05.2023 received ADGP Police requesting to allocate additional funds to the tune of Rs.50.00 Lakh for the "Construction of swimming pool (Flood & Drawing Rescue Centre) at Police Training Centre Daroh" and The SEC accorded its approval to the proposal.

- The Himachal Pradesh State Electronics Development Corporation (HPSEDCL) had submitted proposal "*use of Drones for effective Disaster Management in HP".* The proposal was placed before the 20th Meeting of the State Executive Committee (SEC). In the meeting the Director HPSEDC was directed to carry out pilot in 3 districts and resubmit proposal accordingly**.** The Managing Director, HP State Electronics Development Corporation Ltd. vide its letter No. T-HPSEDC/ Drone/ 2K22- 10236, dated 22/09/2023 has sent a revised Proposal on the aforementioned topic. The proposed cost of the project is Rs. 2,12,16,064/-.

  In this regard,

  a. The SEC acknowledged the revised proposal and directive was issued to pilot the proposal in one of the districts severely affected during the monsoon season of 2023.
  b. The final decision on the district selection was delegated to the Additional Chief Secretary (Revenue) of the Government of Himachal Pradesh.
  c. The DoIT was instructed to submit the revised proposal for the selected district.
- The State Emergency Operations Centre of HPSDMA has been shifted to the Integrated Command and Control Centre at Armsdale Building P-III. The new Premises currently requires Audio and Video Calling system to enhance its ability to monitor the situations across the state and Virtually conduct meetings with the Districts and other Stakeholders. In this regard the HP State Electronics Development Corporation Ltd. has sent a Proposal for the same vide Letter No. T020 Vol-vii/hw-sw/Rates/AUG-2023-8686 dated 28-08-2023, amounting to Rs. 35,64,814/- and The SEC accorded its approval to the proposal.
- The SEC took note of the proposal and advises UNDP to present the segregation of financial resources to be incurred for managing the human resources to run the project in the next SEC meeting. This is to provide proper justification along with items proposed in the project for Disaster Risk Reduction (DRR).
- This is with reference to letter No. 800/SK (DM), dated 29th November, 2023, received from DC Kullu w.r.t. letter No. YSS (MI) H/G-13/2018 Vol-II/8341 dated: 20 October, 2023, received from the Director, A.B.V.I.M.A.S, and to say that HPSDMA sanctioned the budget i.e. 32.85 lacs for the purchase of a life saving device in Snow Bound regions: RECCO. The said amount will not be sufficient to call the tender of the device. A demand has been made for an additional amount of Rs. 10

Lakh) for the device and Rs. 05 lakh for the purchase of a Satellite Phone and the SEC accorded its approval to the proposal.

- The SEC noted the agenda w.r.t SAR vehicles & directed to constitute a Committee under Chairmanship of Joint Secretary (Rev-DM) to the GoHP for finalization of specifications of SAR vehicles and financial implications associated with these vehicles. Further, Chair has apprised the participants that ICICI bank already proved SAR vehicles to District Administration Mandi, Kinnaur & L&S and is also in process of handling over the SAR vehicles under the CSR to the State. SAR vehicles should be bearing the Logo of HPSDMA.
- Atal Bihari Vajpayee Institute of Mountaineering and Allied Sports Manali - This is with reference to letter No. YSS(Mittti-New Vehicle 716/2017-19/8759, Dated 28 November 2023, received from Director Atal Bihari Vajpayee Institute of Mountaineering & Allied Sports, Manali. requesting that a dedicated rescue vehicle, fully equipped, having high power engine and sufficient boot space is essentially required for search and rescue. The SEC accorded its Administrative Approval and Expenditure Sanction to the proposal.
- The Deputy Commissioner, District, Kullu, (H.P.) has requested to provide a total fund of Rs 13,11,598/- for the payment of field visit of various teams such as IMCT, PDNA, GSI and River basin changes committee visited District Kullu for the assessment of the damages occurred during the floods in the monsoon season(Rs 3,11,598/-) and funds of Rs 10,00,000/- for conduct of various activities in the Training & Capacity Building budget head. The SEC accorded its approval to the proposal.
- The Deputy Commissioner, District Kullu (H.P.) has submitted demand of funds for the payment of bills incurred for conduct of 'Capacity Building' workshop for Disaster affected families of Kullu District on 21-10-2023 during which the Hon'ble Chief Minister of Himachal Pradesh engaged and interacted with the disaster affected families of district Kullu. In this regard, bills of the expenditure occurred during the event have been received by this office amounting to a total of Rs 5,29,246. The SEC accorded its approval to the proposal.
- Demand of fund by DDMA-Shimla for Winter Season: the Deputy Commissioner District Shimla, (H.P.) has submitted that the Administration needs to take preventive measures to avoid any untoward incidents during winter season. In view of the above this office requires funds amounting to Rs 30,00,000/- (Rupees Thirty Lakh) under the

Capacity Building Head for the said purpose please. The SEC accorded its approval to the proposal.

- Additional Demand of fund by DDMA-Mandi for Equipment Bank: Deputy Commissioner District Mandi (H.P.) has submitted additional requirement of funds amounting to Rs. 1,06,53,987/- for the procurement of Search and Rescue Equipment (Equipment Bank) DDMA Mandi has placed supply orders via GeM portal costing to Rs. 3,10,53,987/- (contract/supply orders attached) out of which Rs. 2,04,00,000/- has already been and now there is a shortage of funds amounting to Rs. 1,06,53,987/-. The SEC accorded its approval to the proposal.
- Council of Education Research & Training, Solan, has submitted a consolidated proposal (Including SCERT, Govt. College of Teacher Education, Dharamshala, & District Institute of Education and Training (DIET) all districts) for the various activities and Trainings under the School Safety Project, amounting to Rs.4,34,77,981/- scheme. The SEC accorded Financial Approval of Rs. 2,54,79,123/-. to the proposal
- The SEC directed that a team of experts will visit Uttarakhand and analyze the functionality of the Early Warning System designed by the IIT Roorkee for Uttarakhand SDMA and its use in Disaster Risk Reduction.
- The SEC acknowledged the proposal and granted its in-principle approval to the Centre for Development of Advanced Computing proposal for the automation of helpline numbers.
- The SEC acknowledged the proposal for enhancing emergency communication capabilities and in-principle approval was granted to the procurement of 73 I-SAT Phones. The DM-Cell was advised to review communication needs concerning different types of disasters.
- Prior to signing the contract with BSNL, it was directed that provisions be included to ensure alternative handsets in case of technical malfunctions, with consignee agencies providing alternatives until the defective handsets are handed over to executing agencies.
- The SEC acknowledged the proposal for enhancing emergency communication capabilities and gave in-principle approval for improving the weather observation/monitoring network for the multi-Hazard Early Warning System.
- During the meeting, the SEC directed the initiation of the No Objection Certificate (NOC) formula process for the upcoming observatories to be established by various institutions and obligatory provision was recommended, mandating institutions to supply their database to the Centre Notified Early Warning Agencies.

- Institutions that have already established observatories in the State were directed to share their databases with Centre Notified Early Warning Agencies. This sharing of data is to be legally bound by the Disaster Management Act, 2005, Dam Safety Act-2021 and other relevant provisions.
- Directions were issued to send a letter reiterating the key points discussed in the meeting held on November 24, 2023. It was mandated that the progress on implementing the directives and the overall improvement of the weather observation and monitoring network be presented in the next SEC meeting. This allows for continued discussion, evaluation, and further deliberation on the advancements made in line with the approved proposals and directives.
- The SEC acknowledged the proposal and granted its in-principle approval to the signing of MoU with OneWeb Satellite Communication to roll out a Pilot Project in HP**.**
- The SEC acknowledged the proposal and granted its in-principle approval for Institutionalizing GO-NGO Coordination in Himachal Pradesh to enhance effective Disaster Risk Reduction (DRR).

4.3 Decisions taken in 22nd State Executive Committee (SEC) Meeting (13th February, 2024)

The 22nd Meeting of HP State Executive Committee (SEC) constituted under the Disaster Management Act, 2005 held on 13th February, 2024 in the CS Committee Room, HP Secretariat, Shimla under the Chairmanship of Chief Secretary cum Chairman SEC Sh. Prabodh Saxena and following decisions have been taken.

- The 55proposals (Landslide Mitigation-3, Fire Mitigation-4, Earthquake - 48) amounting to rupees 49,87,22,797 (Forty Nine Crore Eighty Seven Lakh Twenty Two Thousand Seven Hundred Ninety Seven only)were approved for sanction and release of funds (List is at Annexure II).
- 14 project proposals under flood mitigation, amounting to Rs. 61,42,55,556, were given in principle approval subject to the conditions of clearance from the Ministry of Home Affairs (MHA) regarding expenditure of more than 50% fund ceiling on single hazard (List is at Annexure II).
- DPR on “Channelization on right bank of Seer Khad at Jahu in Tehsil Bhoranj distt. Hamirpur under flood mitigation of an amounting of rupees 9, 92, 00,000”hadalready submitted to other funding agency. As

such putting up this proposal for funding from SDMF cannot be considered and hence not approved (List is at Annexure II).

- The Chairman gave the following direction(s) on the proposal submitted by Department of Town &Country Planning, HP w.r.t. "***Spatial planning in three priority districts of Shimla, Kullu, and Kangra, focusing on Non-Structural Mitigation, amounting to Rs. 7,20,00,000"*** (List is at Annexure II):-
    - The proposal should first come up on file for perusal and direction by the PMU.
    - The regional and Development Plans should include GIS platform with scale 1:10,000 or any other higher scale. The HRVA conducted by the DMC, Department of Revenue should be taken into consideration while preparing Zonal and Development Regulations.
    - The Central University of Himachal Pradesh has conducted Micro Zonation Mapping for Shimla City, which should be considered during the regional mapping of Shimla district.
    - A detailed presentation is mandated before the next SEC meeting.
- DPR on **"Slope stabilization and rock fall mitigation works at Km 3/200 to 3/600 along hill side of Link road to village Hango. (SH:- Removing of loose rock mass, Construction of Gabion walls in benches in sliding zones, and providing Erosion mat in sliding zone and providing Mechanically Woven Hexagonal Shaped Wire Mesh netting in essential portions etc.)amounting to rupees 3,77,35,647"** need to be technically re-evaluated and supervise by technical institutions or empanelled agencies(List is at Annexure II).
- In an effort to maintain transparency and accountability in project implementation, Disaster Management Authorities (DDMAs) and Implementing Agencies have to ensure that tendering process for approved proposals in SEC meeting should not be fragmented or piecemealed into multiple parts for any single project.
- The DDMAs and Implementing Agencies are directed to ensure that within fire mitigation projects, water is utilized according to its designated purpose and not diverted for domestic/other use. Further, fire hydrants should be designed with seismic hazard in view.
- The Deputy Commissioners (DCs) have been directed to promptly transfer funds by 15th Feb 2024, to the implementing agencies which is available in e-vitran and sign MoU.

- The Implementing Agency must ensure that bioengineering work should be done where it is required along with engineering solution.
- The Project Proposals proposed under National Disaster Mitigation Fund should be submitted to MHA/NDMA after getting concurrence of the Finance Department (List is at Annexure III).
- The Committee desired that the DPRs under the earthquake retrofitting prepared by NDMA would be done under the supervision of CBRI Roorkee. Additional Chief Secretary (Revenue) directed PMU to take up the matter with CBRI Roorkee in this regard.

5. Important Meetings 2023 – 24

5.1 Consultative Workshop -1 (Day-2) on 100 Million Euro, AFD funded project named "HP DRRP Program Preparation Study" under the Chairmanship of Principal Secretary(Revenue) at Landmark Hotel-Shimla.

5.2 A meeting held under the Chairmanship of Special Secretary (Revenue-Disaster Management regarding Study Proposal | Develop Quality Infrastructure Diagnostic & Planning Toolkits for Water Supply Systems in India - Shimla City on dated 08-05-2023.

5.3 Glimpses of two day workshop on 'National Disaster Management Information System' at Himachal Pradesh Institute of Public Administration 18th May, 2023.

5.4 On dated 13th July, 2023, a meeting held under the Chairmanship of Hon'ble Governor, Himachal Pradesh. In the meeting review of the status of Monsoon Damages / Losses, Relief Measures and Restoration of infrastructure in the State.

5.5 On dated 13th July, 2023, a meeting held under the Chairmanship of Hon'ble Chief Secretary with Administrative Secretaries, HODs and Deputy Commissioners and officers of the Center Govt. In the meeting review of the status of Monsoon Damages / Losses, Relief Measures and Restoration of infrastructure in the State.

5.6 On July 21st , 2023, Chief Minister Sukhvinder Singh Sukhu convened a meeting with a delegation of eight members from the National Disaster Management Authority, led by financial advisor Ravneesh Kumar, to assess the losses incurred by the state due to disasters. The Chief Minister briefed the central delegation about the heavy rainfall, landslides, and floods causing significant damage in the state, emphasizing the need for assistance from the Central government to tackle the situation in Himachal Pradesh. Further, he urged the Central government to provide economic assistance to Himachal Pradesh and other mountainous states, considering the challenging geographical conditions and construction costs.

5.7 In response to the devastating floods that struck Himachal Pradesh from July 9th to 11th, 2023, the National Disaster Management Authority (NDMA), India, at the behest of the Government of Himachal Pradesh, initiated a Post-Disaster Needs Assessment (PDNA) to facilitate recovery and reconstruction efforts. Heading the initiative is a 22-member team led by Sh. Kunal Satyarthi, Joint Secretary of NDMA, comprising experts from various organizations including the National Institute of Disaster Management (NIDM), the Central Disaster Risk Reduction Institute (CDRI), the United Nations Development Programme (UNDP), the United Nations Children's Fund (UNICEF), the Indian Institutes of Technology (IIT), Jaypee University, and 60 officers from six districts representing HPPUD, HPSEB, Jal Shakti, Agriculture, and Horticulture departments. In collaboration with NDMA, the Himachal Pradesh State Disaster Management Authority (HPSDMA) organized a Training cum Sensitization Programme focused on Post-Disaster Needs Assessment (PDNA) to enhance preparedness and effectiveness in addressing the aftermath of disasters.

5.8 On August 15, 2023, a meeting was convened in Shimla to review the prevailing situation of disasters in the state. Heavy rainfall over the past four days has resulted in a 157 percent increase, causing extensive damage across the entire state.

5.9 On August 18, 2023, the Chief Secretary sternly addressed the issue of non-compliance with the Dam Safety Act (DSA) by dam authorities, holding them accountable for the challenges faced by Himachal Pradesh this year due to heavy rains triggering disasters across the state. Chairing a meeting on safety concerns regarding the discharge of water from dams, Chief Secretary Prabodh Saxena emphasized the need to fix responsibility for the failure of dam authorities to adhere to the DSA and the guidelines issued by the Central Water Commission in 2015. He highlighted the incident in 2014 where 24 students from Andhra Pradesh were washed away, underscoring the importance of strengthening early warning systems. Saxena stressed that the DSA mandates surveillance, inspection, operation, and maintenance of specified reservoirs, pointing out the negligence of many dam authorities, which led to damages to public and private property as well as disruption of road networks. He directed officials to cease persuasion and dialogue, opting instead for stringent action against defaulters, urging them to prepare detailed reports on damages and initiate legal actions. Saxena emphasized the need for regular risk assessments of dams, ensuring the functionality of dam safety units round-the-clock, and effective functioning of the State Committee on Dam Safety and State Dam Safety Organization. Present in the meeting were DGP Sanjay Kundu, Financial Commissioner Revenue Onkar Chand Sharma, and other senior officials.

5.10 On August 26, 2023, Chief Minister Thakur Sukhvinder Singh Sukhoo chaired a meeting of the Himachal Pradesh State Disaster Management Authority, focusing on deploying state-of-the-art technology for weather forecasting. He emphasized the development of a modern technological

system based on forecasts. The Chief Minister also announced the provision of training to 47,390 volunteers across the state to ensure their services are available in disaster-affected areas.

5.11 On November 16, 2023, a meeting chaired by Sh. D.C. Rana, Director-Cum-Special Secretary (Revenue-DM), was convened with several training institutes across the State of Himachal Pradesh. The primary objective of this meeting was to review and sensitize the implementation of the Training Needs Assessment 2017 for Disaster Management. Several actionable points emerged from the discussion, aiming to enhance disaster preparedness and response capabilities within the state.

- All the departments to ensure Implementation of TNA w.r.t. their department. SDMA will help departments to train Master Trainer, draw training modules and provide budget to conduct training.
- Pre-service training may be implemented in Education (SCERT, DIET, GOTE, etc.); Health (Medical & Nursing Colleges); Police Training Colleges/Institutions; RTI Joginder Nagar, Institutions of Forest and all other Departments which provide/impart pre-service trainings.
- All Departments shall maintain database of trainers and share with SDMA.
- 4. To organise an orientation program on hospital safety for the Health Department, to be conducted in the presence of the Secretary, Health to GoHP. The meeting will be attended by Medical Superintendents, Medical College Principals, Chief Medical Officers (CMOs), and Nodal Officers from various programs within the department. Subsequent to this orientation, the implementation of the Hospital Safety Scheme by the Health & Family Welfare Department is anticipated to extend across the entire state of Himachal Pradesh.
- DDMAs will compile a list of volunteers who have completed basic disaster management training and express an interest in advancing their skills. These volunteers may be encouraged to enroll in advanced mountaineering or water- related courses at the Atal Bihari Vajpayee Institute of Mountaineering and Allied Sports (ABVIMAS), Furthermore, ABVIMAS is invited to independently submit proposals to HPSDMA for training and capacity building of all youth in mountain search and rescue.
- River search and rescue (SAR) involves the deployment of specialized teams and equipment to locate and rescue individuals who may be in distress or missing along a river. This type of operation is crucial in responding to emergencies such as water-related accidents, floods, or other incidents where people may be at risk in or around rivers. In this regard, SDRF/Fire & Home Guard may take the initiative to train manpower at ABVIMAS for both basic and advanced training so that water-related search and rescue operations can be effectively managed at the local level.
- State Council of Educational Research and Training (SCERT) in Himachal Pradesh, serves as an educational body responsible for developing curriculum, instructional materials, and teacher training programs. SCERT plays a crucial role in shaping the education system at the state level and is also a key agency in sensitization and the implementation of the school safety program by HPSMDA. In this context, the it has been

directed SCERT to resubmit the proposal for the School Safety Project training program compnshensively, Involving all District Institutes of Education and Training (DIETs), & Govt. College of Teacher Education.

- The State Agricultural Management and Extension Training Institute (SAMETI) was directed to submit a proposal for training, including modules related to disaster management, with a specific focus on climate change. The target audience for this training would be agricultural and horticulture officials of the state departments.
- The Panchayati Raj Institute of Training (PRIT) was directed to review a training module that has already been prepared for Panchayat (Training Manual for Panchayati Raj Institutions Community-Based Disaster Risk Reduction) and update the module if necessary. Subsequently, the institute will roll out the program at the Panchayat level.
- Himachal Pradesh Council for Science, Technology & Environment (HIMCOSTE) is conducting the Training of Masons, Carpenters & Bar Binders on Hazard Resistant Construction under the HPSDMA Scheme. Additionally, the Chair has directed to Dr. S.S. Randhawa to provide training to engineers and architects from the line departments in disaster preparedness and safe construction. To achieve this objective, HIMCOSTE is encouraged to establish collaborations with reputable institutions specializing in the field.
- At the conclusion of the meeting, the Chairman directed all the training institutes and organizations present at the meeting to thoroughly review the Training Need Assessment (TNA) document. They are to understand the roles and responsibilities at various levels within the stakeholder departments and identify any training gaps or specific needs. Within the next two weeks, these organizations and institutions are required to submit training proposals to HPSDMA.

5.12 On November 16, 2023, a meeting was convened under the chairmanship of Sh. Prabodh Saxena, Chief Secretary of the Government of Himachal Pradesh, focusing on winter preparedness.

5.13 Meeting on "Preparing Roadmap for Integrated Multi- Hazard Early Warning System for Himachal Pradesh" held on 24th November 2023 Under the Chairmanship of Director-cum-ex Officio Special Secretary (Rev-DM) to the GoHP, Sh. DC Rana, in NIC Conference Hall, Armsdale Building, HP Secretariat. Sh. DC Rana, Director-cum-ex Officio Special Secretary (Rev-DM) to the Government of Himachal Pradesh (GoHP), gave inaugural remarks. He provided an overview of the multi-hazard early warning system and emphasized its necessity for the state. Other than the Indian Meteorological Department (IMD), Central Water Commission (CWC), and National Seismological Centre (NSC), various agencies have installed near real-time data observatories across the state. These observatories serve departmental purposes but are not known to the HPSDMA or the agencies notified by the Center to issue early warning. The Chair mentioned that the department has identified 650 networks of observatories setup by various agencies for various purposes. These

networks may include systems for monitoring weather, water levels, seismic activity, or other relevant data. He highlighted the need to integrate the existing observatory setup to enhance forecasting capabilities in the state specifically of IMD & CWC as integration of these systems to improve the state's forecasting capabilities, particularly in the context of multi-hazard early warning systems is crucial to save lives and reduced losses.

5.14 On December 6th, 2023, a meeting was convened under the chairmanship of Sh. Balwan Chand, Joint Secretary (Revenue-DM), to discuss the Call Management System.

5.15 On December 12th, 2023, a meeting was conducted under the chairmanship of Shri D.C. Rana, Director cum Special Secretary Disaster Management, Government of Himachal Pradesh, aimed at assessing the capabilities and expertise of various private stakeholders in the field of landslide mitigation and early warning systems in the Himalayan region. The meeting was conducted virtually, with approximately 15 companies participating. Each company presented its profile before the committee, which comprised members from various institutions such as GSI, CBRI, NIT, ISRO, CWC, among others.

5.16 On December 23, 2023, the Director-cum-Special Secretary of Revenue and Disaster Management visited the National Institute of Technical Teachers Training and Research (NITTTR) to conduct a review of earthquake (EQ) retrofitting work. This visit likely aimed to assess the progress, quality, and effectiveness of EQ retrofitting projects undertaken by NITTTR.

5.17 On January 18, 2024, a meeting on earthquake (EQ) retrofitting was convened under the chairmanship of the Director cum Special Secretary of Revenue and Disaster Management. The meeting specifically focused on engaging technical institutions possessing expertise in earthquake-related matters for the preparation of Detailed Project Reports (DPRs).

The purpose of this meeting was likely to gather input and expertise from technical institutions regarding earthquake retrofitting projects. The discussions may have involved sharing insights into best practices, innovative techniques, and technical considerations relevant to earthquake retrofitting.

5.18 On January 10, 2024, a meeting was convened under the chairmanship of the Worthy Chief Secretary of Himachal Pradesh to review the status of Early Warning Systems installed at major dams. This meeting demonstrates a proactive approach by the state government in ensuring the safety and resilience of critical infrastructure against potential disasters.

5.19 On January 15, 2024, during the celebration of the 150th anniversary of the Indian Meteorological Department, Mr. Onkar Chand Sharma, IAS (Additional Chief Secretary - Revenue and Disaster Management, Himachal Pradesh) enhanced the grandeur of the conference held at the Shimla Meteorological Center as the chief guest along with other dignitaries.

5.20 From February 5th to 9th, 2024, the Himachal Pradesh State Disaster Management Authority (HPSDMA) organized a Training Program on the Scheme for Promoting Amateur (HAM) and Community Radio for Alternate Communication During Emergencies. This program was conducted at the Himachal Pradesh Institute of Public Administration (HIPA).

The objective of the training program was likely to enhance the capacity of participants in utilizing amateur radio (HAM) and community

radio systems for communication during emergencies. Such systems play a crucial role in ensuring effective communication and coordination among response teams, authorities, and affected communities during disasters when conventional communication channels may be disrupted.

Participants may have received training on various aspects, including the setup and operation of amateur radio equipment, emergency communication protocols, disaster communication planning, and the role of community radio in disseminating information and alerts to the public during emergencies.

By conducting this training program, HPSDMA aimed to strengthen the state's disaster preparedness and response capabilities by equipping relevant stakeholders with the knowledge and skills necessary to leverage amateur and community radio networks for effective communication and coordination during emergencies.

5.21 The first meeting of the Advisory Committee took place on February 12, 2024, with Shri Prabodh Saxena, Worthy Chief Secretary of the Government of Himachal Pradesh, presiding over the meeting. Established by the state government, the Advisory Committee serves as a platform to harness insights from domain experts specializing in Landslides, Earthquakes, Floods, Climate Change, and Disaster Risk Reduction. Its primary objective is to solicit advice and expertise to develop robust strategies, formulate policies, and undertake comprehensive planning. The focus is on addressing the multi-hazard vulnerability faced by the state of Himachal Pradesh. By convening this committee, the government aims to leverage specialized knowledge in

disaster management to enhance preparedness, response, and resilience across various sectors in the face of evolving natural challenges.

Based on the final deliberations and discussions, the following recommendations were made:-

- To prepare a Road Map for DRR in consonance with Sendai Frame Work envisaging Short Term Plans (2030), Medium Term Plans (2040) and Long term Plans (2050). These plans will be evolved with the expert guidance of all the Expert Committee Members who would give their valuable inputs /brief points for evolving disaster specific and sector specific plans for preparation of a broad Road Map for the State. The timeline to prepare the Action Plan was extended from March to June 2024.
- State SDMA and SIDM needs to be strengthened which can drive initiatives as core SDMA should have members and professionals.
- PMU for long term recovery should also be constituted to undertake recovery plus risk reduction.
- Early warming for flashfloods, landslides, forest fires and earthquakes need to be set up.
- DRR needs to be integrated in critical infrastructure.
- Shimla and Kinnaur districts may be piloted for all DRR related initiatives in the first phase.
- Guidelines may be formulated for hill cutting to reduce the impact of landslides.
- Micro Seismic Zonation Studies will be conducted at Una, Hamirpur and Sunder Nagar towns under Micro Seismic Zonation program of MoES, GoI.
- In order to reduce the seismic risk, earthquake based scenarios may be developed, so that risk reduction activities can be initiated and to begin with, Shimla will be taken up in the Ist phase followed by Dharamshala and Mandi towns respectively.

- Establishing Cryosphere Commission at the State level creating centralised facility at the State level for sanctioning permission to the respective institutions for carrying research in Himachal Himalaya.
- Generating Cryosphere Climate Change Impact Assessment Reports before approving/planning major infrastructural projects in high altitude regions of the State.
- High Mountain Regulation to regulate developmental activities addressing hazard threat from the glaciated regions.
- Time bound actions are required for hazard specific management in view of the coming monsoon months.
- One day discussions along with all Expert Members during March/April at Shimla in physical mode.

5.22 On February 13, 2024, the 22nd Meeting of the State Executive Committee of the Himachal Pradesh State Disaster Management Authority (HPSDMA) was convened, chaired by Mr. Prabodh Saxena, Chief Secretary of the Government of Himachal Pradesh.

5.23 Meeting on" Syllabus inclusion in NCERT and SCERT Books" held on 13th February, 2024 under the Chairmanship of Sh.D.C.Rana, Director - cum-Special Secretary (Rev-DM) to the Government of Himachal Pradesh.

Based on the detailed discussions, the following recommendations were made

- DRR may start with the Nursery standard and onwards. It may start with coloring book, knowledge/knowhow about DRR and practical trainings
- Introducing DM from 6th onwards and accordingly syllabus is to be formulated and Principal, SCERT to take a lead in developing the syllabus accordingly. In 9th and 10th classes State specific syllabus may be added as supplementary material (20%).

- The Principal SCERT may constitute a Committee taking relevant Members from Higher, Elementary and any other found to be suitable
- The Committee may consult the Orissa and UP model before finalizing the syllabus for Himachal Pradesh which would give an insights and best practices from other regions to enhance the effectiveness of disaster management education in Himachal Pradesh. Comparing and contrasting with other state boards can help to identify areas for improvement and ensure alignment with national standards and guidelines
- Topics can be identified for supplementary text in relevance to the State vulnerability from 6th onwards and they may increase the topics gradually.
- Designing activities that actively involve students in disaster management practices. These activities could include simulations, case studies, role-plays, group discussions, and practical exercises aimed at developing practical skills and increasing awareness.
- Evaluation: Implementing a system for evaluating students' understanding and proficiency in disaster management. This could involve regular assessments, projects, presentations, and exams focused on disaster – related topics. System of qualifying examination may be considered.
- In order to proceed further in the matter, in principal approval of the Education Board and Secretary (Education) in this regard may be obtained:-
    - Introduction of DRR from class 1st to 5th which will be based on IEC and practical based learning.
    - Adding Supplementary Reading / Text Books from class 6th - 8th with provision of qualifying examination involving all the subjects including DRR as indicated above.
    - Adding 20% State Specific content with respect to DRR in 9th -10th Disaster Management Text Books.

5.24 On February 15th, 2024, a meeting was held between the HPSDMA, GoHP and the Collision for Disaster Resilient Infrastructure (CDRI) to discuss technical support for developing disaster-resilient road infrastructure in Shimla town. The government had agreed to collaborate with CDRI on this initiative, focusing on two important roads in the city as a pilot study. The project was planned to be executed in two phases: the Initial Mission and the Detailed Mission. During the meeting, it was decided that the state government would provide all operational support,

including liaising with line departments and facilitating field observations necessary for the study. Technical teams from both the state government and CDRI were involved in the project implementation process.

5.25 On March 1st, 2024, the 1st Project Scrutiny Committee (PSC) meeting was held under the chairmanship of Mr. Nishant Thakur, Deputy Project Manager (DPM) of the State Disaster Management Fund (SDMF) at the Himachal Pradesh Secretariat. The purpose of this committee meeting was likely to review and scrutinize proposed projects related to disaster management funded through the SDMF.

5.26 On March 2nd, 2024, a review meeting under the chairmanship of Mr. Nishant Thakur, Deputy Project Manager (DPM), was convened to assess the progress and address challenges within the State Disaster Management Fund (SDMF) managed by the Himachal Pradesh State Disaster Management Authority (HPSDMA). The primary focus of this meeting was likely to evaluate the advancement of ongoing projects funded through the SDMF and to identify any hurdles hindering their successful implementation.

शिमला | SHIMLA

6. Orders / Notifications

6.1 On August 18, 2023, in response to the extensive damages caused by heavy rainfall in the state, the State Government declared the entire region as 'Naturally Disaster Affected Area'.

No. Rev. (DMC) (F) 2-5/2023
Govt. of Himachal Pradesh
Department of Revenue (Disaster Management)
****

From

The Principal Secretary (Rev-DM) to the
Government of Himachal Pradesh.

To

All the Deputy Commissioners
In Himachal Pradesh

Dated, Shimla -2, the 18th August, 2023.

Subject:- Regarding notifying the worst affected areas of the districts as "Natural Calamity Affected Area.

Sir,

Due to heavy rains in the state of Himachal Pradesh, huge damage to the life and properties has occurred in the recent past in various parts of the state and to cover each and every such location under the "Natural Calamity Affected Area" the Government has decided that all the Deputy Commissioners shall notify each specific location of village/ whole village/ Panchayat/Urban Local Bodie/Sub-Division as the case may be, which have been severely affected by the disasters and has led to damages during the current monsoon season as 'Natural Calamity Affected Area' after carrying out the detailed assessment of the losses sustained in the areas.

Therefore, you are requested to take further necessary action in the matter accordingly. The notification so issued may be sent to Government for record.

Yours faithfully,

18/8/23

(D.C. Rana)
Director-cum-Spl.Secy. (Rev-DM) to the
Government of Himachal Pradesh

Government of Himachal Pradesh
Department of Revenue
(Disaster Management)

No. REV (DMC) (F) 2-5/2023 Dated: the Shimla, 18th August 2023

NOTIFICATION

Whereas, the State of Himachal Pradesh has witnessed unprecedented loss of human lives and huge destruction, damage and loss to public and private property during the ongoing monsoon season. The entire State has been badly ravaged by incessant rains leading to floods, cloudbursts, landslides, and slope failure taking heavy toll of lives and property. Thousands of dwelling units have been damaged or destroyed. There has been unprecedented loss of crops and agricultural land. Thousands of tourists and local people who were stranded had to be evacuated with the help of Indian Air Force, Army, NDRF, SDRF, Police, Home Guards, Fire Services and local volunteers. The national highways, state, district and local road network has been severely damaged and destroyed. Dozens of bridges have been washed away or damaged severely hampering connectivity and rescue efforts. The unprecedented excessive precipitation has led to a series of challenges that impacted the daily life in the State;

And Whereas, the District Administration supported by the Govt. has been carrying out relief and rescue activities, ever since the onset of Monsoon, working day and night to save lives, provide relief to the affected persons, and restore essential services to minimize the impact the disaster;

And Whereas, the Government of Himachal Pradesh has been providing all the necessary assistance for relief, rescue and rehabilitation works throughout the State and to bring life of the people back to normalcy and mitigate the sufferings of the affected people;

Now Therefore, keeping in view the unprecedented grave situation leading loss of human life and damage, destruction and loss to public infrastructure and private property, the State Government has decided to declares the whole State of Himachal Pradesh as "Natural Calamity Affected Area". After the weather become normal and the accessibility is improved, complete assessments damage and loss

assessment of property, livestock, infrastructure and crops shall be carried out by the respective Districts and Departments which shall be submitted to the Government for recovery and reconstruction efforts.

(Onkar Chand Sharma)
Principal Secretary (Revenue) to the
Government of Himachal Pradesh

Endst No. As above Dated Shimla 18th August, 2023
Copy forwarded to:

1. The Joint Secretary (DM-I), Govt. of India,Ministry of Home Affairs, (DM Division),"C" Wing, 3rd Floor, NDCC-II,Jai Singh Road, New Delhi-110001.
2. All Administrative Secretaries to the Government of Himachal Pradesh.
3. The Principal Secretary to Chief Minister Himachal Pradesh
4. The Secretary to Governor, Himachal Pradesh
5. The Joint Secretary (GAD) to the Government of Himachal Pradesh in compliance to CMM by circulation dated 18-8-2023
6. All HODs to the Government of Himachal Pradesh.
7. All DCs cum Chairman DDMAs of Himachal Pradesh.
8. Pr.PS-cum-Spl. Secretary to Pr. PS to CM OSD to Hon'ble Chief Minister.
9. Senior Private Secretary to Revenue Minister Shimla-171002
10. Sr. Private Secretary to all the Ministers Himachal Pradesh
11. Senior PS to the Chief Secretary cum Chairman, State Executive Committee (SEC), HP Secretariat, Shimla-171002.
12. Guard File

18/8/23
(D.C. Rana)
Director-cum- Ex Officio Spl. Secy. (Rev.-DM) to the
Government of Himachal Pradesh.

6.2 Stop the operations of all stone crusher irrespective of pereniality , i.e. of both pernial and non – perennial rivulets, on the Beas River and its tributaries till further order – dated 23 – 08 – 2023.

Government of Himachal Pradesh
Department of Revenue
State Disaster Management Authority
(Disaster Management Cell)

No. Rev(DMC)(F)-11-1/2022-SEC **Dated: Shimla-2, 23rd August 2023**

ORDER

Whereas during the ongoing monsoon season, the catastrophic landslides, failing of river banks, unprecedented erosion in most areas of the State and resultant loss of precious human lives has clearly established the disturbance of natural environment by anthropogenic and commercial activities;

And Whereas, the damage to various bridges, including 800-meter-long Chakki Bridge during the current monsoon season of 2023 and in year 2022 was primarily attributed to the rampant illegal and unscientific mining activities feeding the stone crusher units established in the area. Also, similar instances have been reported in other areas of the State especially, specifically along Beas river and its tributaries;

And Whereas, of particular concern is the alarming transformation of ecology in one of the rivers, i.e. River Beas and its tributaries over the years, especially during the monsoon periods. That this ecological transformation has inflicted significant damage on human settlements and public infrastructure. Alterations in rivulet courses, excessive side cutting, river bank failures, and floods surpassing historical flood levels have led to severe destruction, especially in the Beas catchment area. That these changes in the riverine ecosystem stand as a stark reminder of the disruption and imbalance induced by human interventions primarily due to illegal and unscientific mining feeding the stone crushers industry along the rivers;

And Whereas, the repercussions of these disasters extend far beyond environmental damage, encompassing substantial economic losses and deep human suffering. The unscientific practices that underlie these disasters will leave scars that require prolonged periods to heal. The destruction caused by both perennial and non-perennial rivulets highlights the severity of the situation, underscoring how seemingly insignificant water bodies can trigger catastrophic consequences when human activities disrupt their natural balance;

And Whereas possibly, central to these calamities are also stone crushers and illegal and unscientific mining operations which are feeding these

units, particularly in the Beas catchment area. It is imperative to shield the environment, especially water bodies, from the adverse consequences of such activities. This necessity is reinforced by the regulatory notifications issued under the Environment (Protection) Act, 1986 in this regard from time to time. The principles of precaution and sustainable development should serve as the guiding framework for these regulations, ensuring that developmental activities harmonize with ecological conservation;

And whereas, the operations of stone crushers along with illegal and unscientific mining activity mainly in Beas catchment are one of the main reasons for the said anthropogenic catastrophe, amongst others;

And Whereas, it has been observed by the Hon'ble NGT in the matter of O.A. No. 358 of 2016 titled as Bhag Singh V/s Union of India, concerning to setting up of stone crushers close to water bodies,that ***"....the object of the regulatory notification issued under the Environment (Protection) Act, 1986 is to protect the ecology from the adverse impact of location of a stone crusher nearby and Interpretation of a regulatory provision must be consistent with the 'precautionary principle' and 'sustainable development principle'....";***

And Whereas, legal cautionary interventions have also been pursued to address this critical issue many a times. And there has been several court cases in various courts, viz, Hon'ble Supreme Court, Ho'ble NGT, Hon'ble High Court of Himachal Pradesh and various directives also highlights the concern of setting up stone crushers within certain distance from/ of water bodies. The Hon'ble National Green Tribunal (NGT) has even ordered the closure of stone crusher units within defined proximity to water bodies, emphasizing the importance of prioritizing environmental preservation over unchecked industrialization;

And Whereas, in light of the above and keeping the welfare & lives of the citizens of the state paramount, it has become essential to take immediate and requisite steps to ensure that the natural ecology and environment is not adversely affected and any activity detrimental to human health and safety directly or indirectly is regulated in most appropriate manner;

And Whereas, with the adverse changes in the natural course of river Beas and its tributaries, taken place in the recent rains, it has become imperative to carry out scientific study through multi sectoral expert committee, to assess the cumulative impact of such activities, primarily, the Stone crushers and their contribution in the light of the recent catastrophic situation in the state, so that its environmental impact could be analyzed afresh, for ensuring safety of life and property of the people;

And Whereas the correlation between these disasters and stone crushing, mining activities underscores the immediate necessity to address the root causes of these calamities including putting check and scientific re-assessment of setting up stone crushers in the State;

Now therefore, in view of the above stated facts and in order to ensure utmost safety to human settlements and infrastructure, to preserve the fragile ecology and environment of the State and further with the intention to limit any such damage in future, State Disaster Management Authority, in exercise of the power vested under Section 24(l) of the Disaster Management Act 2005, hereby orders the following:

1. The Director Industry Himachal Pradesh to immediately stop the operations of all stone crusher irrespective of pereniality, i.e. of both perennial and non-perennial rivulets, on the Beas River and its tributaries till further orders or till such times the proper assessment of impact is made.
2. The existing captive & temporary stone crushers shall not come under the purview of this order.

In addition, the Deptt. of EST & CC shall convene a high level expert consultation immediately inviting experts from IITs, NITs, R&D Institutions, Universities, to identify the factors which formed such a disastrous position. The Department shall also conduct a comprehensive scientific study by constituting a Multi Sectoral Expert Committee to evaluate the cumulative impact of unscientific/ illegal mining activities and also assess to redefine distance limits as based on the findings, thereby allowing more effective regulation and management of such operations to preserve the environment in River System and to avoid any such anthropogenic induced disasters in the state.

This order shall come into force with immediate effect from the date of issue and violations dealt as per law.

Chief Secretary -cum- Chairman (SEC) to the Government of Himachal Pradesh

Endst No. As Above. **Dated, Shimla-171002, 23 August 2023**

Copy forwarded to the following for information and immediate necessary action:

1. The Secretary to the Governor, Himachal Pradesh, Shimla-2.
2. The Pr. Secretary to the Chief Minister, Himachal Pradesh, Shimla-2.
3. The Private Secretaries to the Cabinet/State Ministers, Government of Himachal Pradesh.
4. The Private Secretary to the Chief Secretary to the Govt. of Himachal Pradesh.

6.3 Ban on hill cutting for any kind of proviate development and construction activity for two weeks and ban on fresh planning permission for commercial /tourism units in Shimla, Mandi, Kullu , Kangra, Solan & Chamba districts.

Government of Himachal Pradesh
Department of Revenue
State Disaster Management Authority
(Disaster Management Cell)

No. Rev (DMC) (F)-11-1/2022-SEC **Dated Shimla-2,** 02 September, 2023

ORDER

Whereas, during the on-going monsoon season, unprecedented environmental disruptions have been witnessed across the State, which includes catastrophic landslides, land subsidence, river bank failures and severe erosion leading to the tragic loss of valuable lives and properties. It is evident that development and construction activity have significantly contributed to the disturbance of the natural environment,

And Whereas, there is need to allow the over saturated soil to stabilise. Undertaking hill cutting may precipitate the current crisis. Besides, there is also need to regulate construction activities in major town area of the State vis. Solan, Shimla, Mandi, Kullu, Manali, etc. till the current monsoon fury gets dissipated;

Now therefore, in view of the above stated facts and in order to ensure utmost safety to human lives, habitations, infrastructure, to preserve the fragile ecological environment of the State and further with the intention to limit any such damage in the future, the undersigned in the capacity of Chairman SEC, in exercise of the power vested under Section 24 (l) of Disaster Management Act, 2005, hereby orders the following:

1) Hill cutting for any kind of private development and construction activity, except for rebuilding of disaster affected buildings and roads, shall be banned in entire State for two weeks i.e, up to 16th September 2023.
2) Fresh planning permission/building permissions shall be banned for commercial/tourism units in Shimla, Mandi, Kullu, Kangra, Solan and Chamba Districts of Himachal Pradesh upto 16th September 2023.

The Principal Secretary (T&CP and UD) and all Deputy Commissioners are further directed to enforce these orders.

This order shall come into force with immediate effect from the date of issue and violations will be dealt as per law.

Chief Secretary-cum-Chairman (SEC) to the
Government of Himachal Pradesh

Endst No. As above **Dated Shimla-171002** 02 September2023

Copy forwarded to the following for information and immediate necessary action:

1) All the Administration Secretaries to the Govt. Of Himachal Pradesh.
2) The Pr. Secretary (T&CP and UD) to the GoHP, Shimla-2
3) The Secretary to the Governor, Himachal Pradesh, Shimla-2
4) The Pvt. Secretary-cum-Spl. Secy. to the Chief Minister, HP, Shimla-2
5) All the Divisional Commissioner of Himachal Pradesh.
6) All the Head of the department of the Himachal Pradesh.
7) The Director, T&CP, SDA Complex, Kusampti Shimla-9
8) The Director, Urban Development, Talland, Shimla-2
9) All Deputy Commissioner of Himachal Pradesh
10) The Sr. Pvt. Secretaries to the Hon'ble Minister/CPS, GoHP
11) The Sr. Pvt. Secretary to the Chief Secretary, Himachal Pradesh
12) Guard File.

Principal Secretary (Revenue –DM) to the
Government of Himachal Pradesh
cum-Member Secretary, SEC

6.4 Special relief packages will be provided to families affected by floods, landslides, and cloud bursts from 24 – 06 – 2023 to 30 – 09 -2023.

Government of Himachal Pradesh
Department of Revenue
(Disaster Management Cell)

No. REV (DMC) (F) 2-5/2023 Dated: the 13th October 2023

NOTIFICATION

In continuation of this department's notification of even number dated 17th July 2023 vide which "Special Relief Package" for providing relief and rehabilitation to the people affected by the flash floods, cloudburst and landslides in the State which was notified from 07.07.2023 to 15.07.2023, the Governor, Himachal Pradesh is pleased to expand the benefits of this package w.e.f. 24-06-2023 to 30-09-2023 and also modify the relief assistance for certain items of the table of the "Special norms for relief and rehabilitation from rain, flood and landslide damages" notified as under-

Special norms for relief and rehabilitation from rain, flood and landslide damages in monsoon 2023:

Applicability:

Damages sustained from rain, floods and landslides between 24-06-2023 to 30-09-2023.

Special Norms of Assistance

Sr. No.	Type of Damage/Loss	Amount	Process of Verification
1.	Fully damaged House (Kutcha or Pucca)	Rs. 7,00,000/-	Report of Patwari
2.	Partially damaged House (Kutcha or Pucca)	Rs. 1,00,000	Report of Patwari
3.	Damage to Shops and Dhabas	Rs. 1,00,000	Report of Patwari
4.	Loss of belonging of tenants	Rs. 50,000	Report of Patwari. May take report of Panchayat Secretary of Gram Panchayat.
5.	De-silting of agricultural and horticulture land	Rs. 5,000 per bigha	Report of Patwari
6.	Land loss of agriculture and horticulture land	Rs. 10,000 per bigha	Report of Patwari
7.	Crop damage	Rs. 2,000 per bigha	Report of Patwari
8.	Loss of large milch and draught animal*	Rs. 55,000	Report of Patwari. Reports of Panchayat Secretary of Gram Panchayat and Animal Husbandry Departmentmay also be taken.
9.	Loss of goat, pig, sheep and lamb*	Rs.6,000	Report of Patwari. Reports of Panchayat Secretary of Gram Panchayat and Animal Husbandry Department may also be taken.

* Ceiling of number of cattle will not be applicable.

Process of sanctioning:

The Patwari shall prepare Naksha Quaif (as per format given in HP Land Records Manual, 1993) of every damage and submit it to Field Kanungo, who will verify each damage case by visiting the site of damage.

The Field Kanungo will submit it to the Tehsildar/Naib Tehsildar for further necessary action. Final sanction shall be given by SDO (C) upon receipt of recommendation from Tehsildar/Naib Tehsildar.

Funding Mechanism:

Amount of assistance as admissible under the norms of **assistance notified by the Ministry of Home Affairs, GOI on 11-07-2023** shall be paid from SDRF/NDRF. Additional amount shall be paid from additional funds to be provided by the Govt. of HP for this purpose. Separate accounts of the assistance provided shall be kept by the authorities.

The relief and rehabilitation activities will be carried out as per the above norms by the Sub-Divisional Magistrate concerned strictly following the process of sanctioning as mentioned above.

(Onkar Chand Sharma)
Principal Secretary (Revenue) to the Government of Himachal Pradesh.

Endst No. As Above. Dated, Shimla-171002, the 13th October 2023.

Copy is forwarded to the following for further necessary action:-

1. All the Administrative Secretaries to the Government of Himachal Pradesh, Shimla
2. Secretary to the Governor, Himachal Pradesh, Shimla-171002.
3. Principal Accountant General (A&E), Himachal Pradesh, Shimla-171003.
4. Principal Accountant General (Audit), Himachal Pradesh, Shimla-171003.
5. All the Divisional Commissioners in Himachal Pradesh.
6. All the Deputy Commissioners in Himachal Pradesh.

13/10/23

DC Rana
Director cum Special Secretary (Rev-DM) to the Government of Himachal Pradesh.

Standard Operating Procedure for providing Relief to the beneficiaries under "Special Relief Package" for the period 24-06-2023 to 30-09-2023.

1. The enhanced amount Rs 7.00 lakh of relief under this 'Special Relief Package' is only applicable in case of the fully damaged Pucca Houses/Kutcha Houses.
2. The amount of relief for the fully damaged/partially damaged pucca houses shall be paid in instalments. Whereas 100% relief assistance shall be paid to victims for the other items notified under Special Relief Package.
3. The amount over and above the SDRF/NDRF norms notified by the MHA on 11th July 2023 shall be paid from the budget to be provided by State Govt.
4. The amount of Rs 1,30,000/- admissible under SDRF/NDRF norms for fully damaged houses shall be paid immediately to the affected families.
5. The amount of Rs 1,50,000/- sanctioned by the Rural Development Department under Pradhan Mantri Awas Yojana (PMAY) shall also be adjusted while sanctioning Rs 7,00,000/- for the fully damaged Pucca/Kutcha House, wherever applicable.
6. In the cases where the amount of Rs. 1,30,000/- has been paid from the SDRF/NDRF, and Rs 1,50,000/- has been paid under PMAY (Pradhan Mantri Awas Yojana) the balance amount of Rs 4,20,000/- shall be paid in the following manner:-

Sr No.	Description	Amount
1	Total amount admissible for fully/partially damaged Pucca House as per Special Relief Package	Rs. 7,00,000/-
2	Amount to be paid from SDRF/NDRF as per GOI norms dated 11-07-2023	Rs. 1,30,000/-
3	Amount to be paid from Pradhan Mantri Awas Yojana	Rs. 1,50,000/-
4	**Balance amount payable under Special Relief Package**	**Rs. 4,20,000/-**
5	1st Instalment from Special Relief Package (The amount admissible from Special Relief Package) – immediate	Rs 3,00,000/-
6	2nd Instalment from Special Relief Package (The amount admissible from Special Relief Package) – on completion of house at plinth level	Rs 1,00,000/-
7	3rd Instalment from Special Relief Package (The amount admissible from Special Relief Package) – on completion of houses including construction of toilet	Rs 20,000/-

7. In the cases where the amount of Rs. 1,30,000/- has been paid from the SDRF/NDRF, the balance amount of Rs 5,70,000/-shall be paid in the following manner:-

Sr. No.	Description	Amount
1	Total amount admissible for fully/partially damaged Pucca House as per Special Relief Package	Rs. 7,00,000/-
2	Amount to be paid from SDRF/NDRF as per GOI norms dated 11-07-2023	Rs. 1,30,000/-
3	**Balance amount payable under Special Relief Package**	**Rs. 5,70,000/-**
4	1st Instalment from Special Relief Package (The amount admissible from Special Relief Package) – Immediate	Rs 3,00,000/-
5	2nd Instalment from Special Relief Package (The amount admissible from Special Relief Package) – on completion of construction at plinth level	Rs 2,50,000/-
6	3rd Instalment from Special Relief Package (The amount admissible from Special Relief Package) – on completion of house including construction of toilet	Rs 20,000/-

8. The Deputy Commissioners will make effort to include all beneficiaries whose houses have been fully damaged under PMAY.
9. The house owner shall construct house with earthquake resistant features and provide seismic bands at plinth, sill and lintel level. Vertical reinforcement along with single steel bar at every junction shall also be ensured.
10. The plinth of the house should be up to the hard rock/consolidated soil.

****

6.5 Special norms for relief and rehabilitation

Government of Himachal Pradesh
Department of Revenue
(Disaster Management Cell)

No. REV (DMC) (F) 2-5/2023 Dated: the 18th October 2023

NOTIFICATION

In continuation of this department's notification of even number dated 13th October, 2023, vide which "Special Relief Package" for providing relief and rehabilitation to the people affected by the flash floods, cloudburst and landslides in the State which was notified for the period 24-06-2023 to 30-09-2023 and relief assistance under the "Special norms for relief and rehabilitation was notified, the Governor, Himachal Pradesh is further pleased to add the following item at Sr.No. 10 of the norms for providing relief under "Special Relief Package" as under:-

Sr. No.	Type of Damage/Loss	Amount	Process of Verification
10.	Cowshed	Rs. 50,000/-	Report of Patwari

Further, the amount under Item "Crop Damages " at Sr. No. 7, as notified on 13-10-2023, may be read as Rs 4000/ in place of Rs 2000/-.

All other terms and conditions, mentioned in the notification dated 13-10-2023 shall remain the same for sanctioning the funds from the Special Relief Package.

(Onkar Chand Sharma)
Principal Secretary (Revenue) to the
Government of Himachal Pradesh.

Endst No. As Above. Dated, Shimla-171002, the 18th October 2023.
Copy is forwarded to the following for further necessary action:-

1. All the Administrative Secretaries to the Government of Himachal Pradesh, Shimla
2. Secretary to the Governor, Himachal Pradesh, Shimla-171002.
3. Principal Accountant General (A&E), Himachal Pradesh, Shimla-171003.
4. Principal Accountant General (Audit), Himachal Pradesh, Shimla-171003.
5. All the Divisional Commissioners in Himachal Pradesh.
6. All the Deputy Commissioners in Himachal Pradesh.

18/10/23
(D.C. Rana)
Special Secretary (Rev-DM) to the
Government of Himachal 'Pradesh

6.6 Constitution of Advisory Committee of the HPSDMA

Government of Himachal Pradesh
Department of Revenue
Disaster Management Cell

No. Rev. DMC) (F)(1) 1-3/2019 Dated, Shimla-171002, the 16th November 2023

NOTIFICATION

As per the provisions of Section 17 of Disaster Management Act, 2005, the Governor of Himachal Pradesh is pleased to constitute an Advisory Committee of the HPSDMA consisting of the following members:

Sr. No.	Name of Expert	Institution /Organization Affiliation	Domain	Designation
1.	Prof. N. Vinod Chandra Menon	Founder Member, NDMA, Government of India	Disaster Management	Chairman
2.	Dr. A.V.Kulkarni	Distinguished Scientist, IISc Bangalore	Cryosphere, Climate Change and GLOFs	Member
3.	Dr. Krishnan Raghvan	Director IITM Pune	Meteorology & Atmospheric Science	Member
4.	Dr A. K. Mahajan	Senior Professor, CU Himachal Pradesh	Earthquake ,Landslides	Member
5.	Dr. Harish Bahuguna	DDG, Geotechnical and Geohazard Management, GSI Central Headquarter Kolkata	Landslides	Member
6.	Dr. Ajay Chaurasia	Chief Scientist ,CBRI Roorkee	Structural Design, Building Byelaws and Codes	Member
7.	Dr. O.P. Mishra	Director, National Centre of Seismology(NCS), New Delhi	Earthquakes	Member
8.	Prof. Santosh Kumar	Senior Advisor, NIDM	DRR	Member
9.	Dr. M.L Sharma	Department of Earthquake Engineering, IIT Roorkee	Earthquake	Member
10.	Prof. Hemant Vinayak	NIT Hamirpur	Earthquake	Member
11.	Dr. Hari Kumar	Regional Coordinator for South Asia, Geohazards International	Disaster Risk Reduction	Member
12.	Prof. Vikram Gupta	Central University of Sikkim	Landslides	Member

The committee will cover all issues related to the Disaster Management and Disaster Risk Reduction in the State of Himachal Pradesh with special focus on:-

1. Preparation of inter Sectorial strategies required to address the issues DRR in the State.
2. Formulation of Action Plan to:-
   a) Strengthening of Disaster Management in the State of HP

b) Prepare hazard-specific and sector-specific action plans to reduce existing disaster risks and prevent future disasters risk.

c) Suggestion for improving Early Warning and Response Capacity of various Stakeholders.

d) Strengthening of Capacity Building of various Stakeholders.

e) Any other measure that would be required to drive or transform Disaster Risk Reduction in the State.

The Advisory Committee should hold office for a period of one year. The first Interim Report of advisory committee must be submitted by the end of March 2024. The Advisory Committee shall advise the HPSDMA through CEO, SDMA-cum-Chief Secretary in any other matter which may be of immediate concern or relevance to the State. The secretariat assistance to the advisory committee shall be provided by the DM-Cell, Department of Revenue. The members of the Advisory Committee shall be provided honorarium, TA/DA, etc. as per the provisions of Rule 4 of Himachal Pradesh State Disaster Management Rules, 2011.

By order

(Prabodh Saxena)
Chief Secretary-cum-CEO
SDMA, Himachal Pradesh

Endst No. As above **Dated Shimla-171002, the 16th November, 2023**

Copy forwarded to the following for information and immediate necessary action:

1) All the Administration Secretaries to the Govt. of Himachal Pradesh
2) The Secretary to the Governor, Himachal Pradesh, Shimla-2
3) All the Divisional Commissioner of Himachal Pradesh.
4) All Deputy Commissioner-cum Chairman, DDMAs, Himachal Pradesh
5) The Director General, GSI, Central Headquarter Kolkata.
6) All the Head of Departments of the Himachal Pradesh.
7) The Principal Pvt. Secretary-cum-Special Secretary to the Chief Minister, HP, Shimla-2
8) The Sr. Pvt. Secretary to the Chief Secretary to the GoHP.
9) All the Members of Advisory Committee, HPSDMA
10) Guard File.

16/11/23

(DC Rana)
Director-cum-Special Secretary (Rev-DM)
Government of Himachal Pradesh

6.7 Order under section 24(I) of the DM Act, 2005 dated 17th November, 2023

Government of Himachal Pradesh
Department of Revenue
State Disaster Management Authority
(Disaster Management Cell)

No. Rev(DMC)(F)-11-1/2022-SEC **Dated: Shimla-2, 17th November 2023**

ORDER

Whereas during the recent monsoon season, the catastrophic landslides, failing of river banks, unprecedented erosion in most areas of the State and resultant loss of precious human lives has clearly established the disturbance of natural environment by anthropogenic and commercial activities;

And Whereas, in eventuality of the above and keeping the welfare of the citizen & saving precious human lives, it was essential to take immediate and requisite measures to ensure that the natural ecology and environment is not further adversely affected and any activity detrimental to human health and safety directly or indirectly is regulated in most appropriate manner;

And Whereas, with the adverse changes in the natural course of river Beas and its tributaries, which had taken place in the monsoon rains, it was imperative to carry out scientific study through a multi sectoral expert committee, and it was accordingly ordered to be constituted vide order No. Rev(DMC)(F)-11-1/2022-SEC, dated 23rd August 2023 to conduct a comprehensive scientific study through a Multi Sectoral Expert Committee to evaluate the cumulative impact of unscientific/ illegal mining activities and also assess to redefine distance limits as based on the findings, thereby allowing more effective regulation and management of such operations to preserve the environment in River System and to avoid any such anthropogenic and commercial activities induced disasters in the state;

And Whereas the State Disaster Management Authority, in exercise of the power vested under Section 24(I) of the Disaster Management Act 2005, had issued the orders that:

1. The Director Industry Himachal Pradesh to immediately stop the operations of all stone crusher irrespective of pereniality, i.e. of both perennial and non-perennial rivulets, on the Beas River and its tributaries till further orders or till such times the proper assessment of impact is made.
2. The existing captive & temporary stone crushers shall not come under the purview of this order.

And whereas now the above said committee has submitted its interim report to the Department of Environment, ST & CC and same after approval and direction of the Competent Authority has been submitted to SDMA for further action which inter alia states that:-

"The recommendations of the expert committee as from **a to p** may be accepted. Major recommendations pertains to the following:-

a) That entire matter of sale of muck, boulders by the NHAI contractors be probed immediately by constituting a SIT, facts be placed before competent authority within specified time. The quantity of debris, muck material inflow, estimated use to be properly accounted for in case of all the captive stone crushers permitted so far in the state.

b) The 50 Stone Cr. (as per the list) having all statutory permissions i.e. Valid Mining Plan, EC under EIA, consent of SPCB, shall be permitted on temporary basis on day time operations (6.00 hr am to 6.00 hr pm) till further orders.

c) There will be temporary ban on permitting new, proposed and upcoming stone crushers industry in State. In case of socio economic requirement, where it is urgent to permit any stone crusher, the proposal may be placed before single window meeting.

d) All stone crushers in State to install server & mobile linked CCTV Cameras for online monitoring mechanism within 20 days.

e) All Stone crushers in State shall operate only on EIA approved mining leases and no stock based or auction based material shall be allowed till further orders unless or otherwise endorsed by State.

f) If good quality material is not available in Captive plants, the companies engaged in developmental activities with NHAI and others, hydro power projects or other projects etc. shall be allowed to source their material only from approved mining leases for meeting their requirement to avoid illegal mining".

Now therefore, in exercise of the power conferred under Section 24(l) of the Disaster Management Act 2005, I, Prabodh Saxena, Chief Secretary cum-Chairman, SEC, do hereby order that:

a. The Department of Industry, Himachal Pradesh to comply with the recommendations of the above mentioned committee and directions of the Competent Authority as per interim report, contained at Sr. No. **a. to p** (page No. 13-15 of the report) in letter and spirit and to issue the orders to start the operations of stone crusher as per

interim report located in different districts of Beas basin till final report is submitted to the Government.

b. Take necessary steps to implement the directions of the Competent Authority and recommendations of the Multi sector Expert Committee as approved.

This order shall come into force with immediate effect.

Chief Secretary -cum- Chairman (SEC) to the Government of Himachal Pradesh

Endst No. As Above. Dated, Shimla-171002, 17th November 2023

Copy forwarded to the following for information and immediate necessary action:

1. The Secretary to the Governor, Himachal Pradesh, Shimla-2.
2. The Pr. Secretary to the Chief Minister, Himachal Pradesh, Shimla-2.
3. The Private Secretaries to the Cabinet/State Ministers, Government of Himachal Pradesh.
4. The Private Secretary to the Chief Secretary to the Govt. of Himachal Pradesh.
5. All the Administrative Secretaries to the Government of Himachal Pradesh.
6. All Heads of Departments of Himachal Pradesh.
7. All the Deputy Commissioners of Himachal Pradesh.
8. All the Divisional Commissioners of Himachal Pradesh.
9. The Director Industries, Department of Industry, Himachal Pradesh, Shimla-171002.
10. The Director (Environment, Science & Technology), Paryavarn Bhawan, Near U.S. Club Shimla-1.
11. The Member Secretary, H.P. State Pollution Control Board, Phase-III, New Shimla-9.
12. The Additional Secretary (Env. Science Technology & Climate Change) to the Government of Himachal Pradesh to forward the copy of interim report submitted by Multi Sector Expert Committee to the Industry Department for further necessary action.
13. The State Geologist, Department of Industry, Himachal Pradesh, Shimla-171002.
14. Guard file.

Principal Secretary (Revenue-DM) to the Government of Himachal Pradesh.

6.8 Regarding utilization of the services of retired engineers for promoting safe construction practices in the state.

No. Rev. (DMC) (F) 17/10/2020
Govt. of Himachal Pradesh
Revenue Department (DMC)

From

The Principal Secretary (Rev.) to the
Govt. of Himachal Pradesh

To

1. The Director
   Town & Country Planning Department
   Himachal Pradesh.
2. The Director
   Rural Development & Panchyati Raj Department
   Himachal Pradesh.
3. The Director
   Urban Development Department,
   Himachal Pradesh.
4. The Engineer-in-Chief
   Public Works Department.
   Himachal Pradesh

Dated, Shimla- 171002, the 28th November, 2023.

Subject: **Regarding Utilization of the Services of Retired Engineers for Promoting Safe Construction Practices in the State.**

Sir

I am directed to refer to the subject cited above and with reference to 20th Meeting of State Executive Committee conducted on dated 24th & 25th August 2023, under the Chairmanship of The Chief secretary, Govt. of Himachal Pradesh. As per Agenda Item No.9.22 the proposal regarding "*Utilization of the Services of Retired Engineers for Promoting Safe Construction Practices in the State*", was discussed and approved by the SEC.(Copy Enclosed)

Further it was directed by the chair that the retired engineers (JE, AE, SDO, XEN, etc.) who are willing to provide their services for Promoting Safe Construction Practices in the State should be identified and database of such engineers is to be placed on the websites of relevant Departments i.e. SDMA, DDMAs, T&CP, RD & PR, UD MCs, etc.

Therefore, in this regard it is kindly requested to provide the list of all the engineers (JE, AE, SDO, XEN, etc.) who have retired during the last five years from your department. A prompt response in this regard from your end would be highly appreciated.

Yours faithfully,

28/11/23

D.C. Rana, IAS
Special Secretary (Rev-DM) to the
Government of Himachal Pradesh.

6.9 Committee consisted for safe construction practices in the form of compendium for the rural areas of the state.

Now, therefore, in order to prepare technical guidelines for safe construction practices in the form of compendium for the rural areas of the State as required for adoption and implementation by the Rural Development Department and other stakeholders, the State Govt. is pleased to notify a committee consisting of the following members: -

1.	Director-cum- Ex Officio Special. Secretary (Rev-DM)	Chairman
2.	Ar. S.K. Negi, Chief Scientist, CBRI Roorkee	Member
3.	Dr. Ajay Chaurasia, Chief Scientist, CBRI Roorkee	Member
4.	Er.Rajesh Chandel, Executive Engineer, RDD&PR	Member
5.	Er. Ashish Pipal, Sr. Scientist, CBRI Roorkee	Member
6.	Er.H.K.Jain, Retd. Technical Officer, CBRI Roorkee	Member
7.	Dr. S.S. Randhawa, Principal Scientific Officer, HIMCOSTE & DMC	Member
8.	Dr. Krishan Chand, TCBS, HPSDMA	Member
9.	Joint Secretary (Rev-DM) GoHP	Member Secretary

The Committee shall hold a meeting immediately to formulate the strategies for the preparation and finalisation of guidelines on the Safe Construction Practices for its implementation so that the measures for safe construction practices could be taken in our reconstruction and recovery work too.

The secretariat assistance to the advisory committee shall be provided by the DM-Cell, Department of Revenue. The Members of the Technical Committee shall be provided honorarium, TA/DA, etc. as per the provisions of Rule 4 of Himachal Pradesh State Disaster Management Rules, 2011.

By order

(Prabodh Saxena, IAS)
Chief Secretary-cum-CEO
SDMA, Himachal Pradesh

Endst No. As above **Dated Shimla-171002, the 5th January 2024**

Copy forwarded to the following for information and immediate necessary action:

1) All the Administration Secretary to the Govt. Of Himachal Pradesh
2) The Secretary to the Governor, Himachal Pradesh, Shimla-2
3) All the Divisional Commissioner of Himachal Pradesh.
4) All Deputy Commissioner-cum Chairman, DDMA, Himachal Pradesh
5) The Director, CBRI , Roorkee ,Uttrakhand with a request to provide the services of the officers of the CBRI as nominated above and also extend necessary assistance to prepare the compendium.
6) All the Heads of the Departments of the Himachal Pradesh.
7) The Principal Pvt. Secretary-cum-Special Secretary to the Chief Minister, HP, Shimla-2
8) The Sr. Pvt. Secretary to the Chief Secretary to the GoHP.
9) Guard File.

Balwan Chand 5/1/24.
Joint Secretary (Rev-DM)
Government of Himachal Pradesh

6.10 Pre Scrutiny Committee (PSC) under NDMF & SDMF

Government of Himachal Pradesh
Department of Revenue (Disaster Management Cell)

No. REV-DM-F008/2/2023-REV-DM-R&D Dated: 17th February 2024

NOTIFICATION

Whereas, the Ministry of Home Affairs, Government of India issue the Guidelines on Constitution and Administration of the State Disaster Mitigation Fund (SDMF) based on the recommendations of the Fifteenth Finance Commission 2021-22 to 2025-26;

Therefore, in view of the provision contained in para 10 of the Guidelines issued by the National Disaster Management Authority (NDMA) on 6th March 2023, the Government of Himachal Pradesh is pleased to notify **Pre Scrutiny Committee** to appraise Research Proposal under small grant window from technical and social point of view and give its recommendations to the authority under NDMF & SDMF as mentioned under:

Pre Scrutiny Committee (PSC)

1. Sh. Nishant Thakur, Deputy Programme Manager, Project Management unit, SDMF-HPSDMA- **Chairman**
2. Sh. Naresh Kumar, Contract Management Expert, Project Management unit, SDMF-HPSDMA – **Member Secretary**
3. Dr. Ravinder Kaur, Professor, Department of Geography, Punjab University- **Member**
4. Dr. Seema Choudhary, Asstt. Professor, Department of Geography, HPU- **Member**
5. Dr. S.S.Randhawa, PSO, HIMCOSTE- **Member**
6. Sh. Prashant Thakur, Asstt. Professor(Civil Engineering), Jawaharlal Nehru Govt. Engineering College Sundernagar- **Member**

Terms of Reference

1. The Pre Scrutiny Committee will preliminarily scrutinize the research projects from Financial Technical & Social Point of view & cost benefit analysis and give its recommendations to the authority.
2. Presence of 50% of the members is desirable to scrutinize the proposals.
3. TA/DA to the experts will be regulated as per the entitlement and State. Government Rules/ Instructions and shall be borne by HPSDMA out of mitigation funds.
4. The honorarium, shall be borne by HPSDMA as per notification No. Rev. (DMC) (F) -9-1/2022-(DPRs-MF) dated 10th Oct. 2023
5. Any other assistance required by the HPSDMA.

By Order

Additional Chief Secretary (Revenue) to the Government of Himachal Pradesh,

Endst No. As above

Copy forwarded to:

1. All DCs cum Chairman DDMAs of Himachal Pradesh.
2. The Head of the Institutions/organizations of the above nominated members.
3. All the member of the committee for information and necessary actions please.
4. Senior PS to the Chief Secretary cum Chairman, State Executive Committee (SEC), HP Secretariat, Shimla-171002.

17/2/24

Director-cum-Spl. Secy. (Rev.-DM) to the Government of Himachal Pradesh.

6.11 Project Evaluation Committee (PSC) under NDMF & SDMF

Government of Himachal Pradesh
Department of Revenue (Disaster Management Cell)

No. REV-DM-F008/2/2023-REV-DM-R&D Dated: 17th February 2024

NOTIFICATION

Whereas, the Ministry of Home Affairs, Government of India issue the Guidelines on Constitution and Administration of the State Disaster Mitigation Fund (SDMF) based on the recommendations of the Fifteenth Finance Commission 2021-22 to 2025-26;

Therefore, in view of the provision contained in para 10 of the Guidelines issued by the National Disaster Management Authority (NDMA) on 6th March 2023, the Government of Himachal Pradesh is pleased to notify **Project Evaluation Committee** to appraise Research Proposal under small grant window from technical and social point of view and give its recommendations to the authority under NDMF & SDMF as mentioned under:

Project Evaluation Committee (PEC)

1. Sh. Nishant Thakur, Deputy Programme Manager, Project Management unit, SDMF-HPSDMA- **Chairman**
2. Sh. Naresh Kumar, Contract Management Expert, Project Management unit, SDMF-HPSDMA – **Member Secretary**
3. Dr. Lal Singh , Director, Himalayan Research Group (HRG), SIRO-DSIR, Govt. of India- **Member**
4. Prof Ashok Gupta, Dean, Academic and Research, Jaypee University Waknaghat- Member
5. Dr. S.S.Randhawa, PSO, HIMCOSTE- **Member**
6. Dr. Deepak Yadav, Asstt. Professor, IIT Jammu- **Member**

Terms of Reference

1. The Project Evaluation Committee will appraise the research projects from technical and social point of view and give its recommendations to the authority.
2. Presence of 50% of the members is desirable to scrutinize the proposals.
3. TA/DA to the experts will be regulated as per the entitlement and State. Government Rules/ Instructions and shall be borne by HPSDMA out of mitigation funds.
4. The honorarium, shall be borne by HPSDMA as per notification No. Rev. (DMC) (F) -9-1/2022-(DPRs-MF) dated 10th Oct. 2023
5. Any other Assistance required by the HPSDMA.

By Order

Additional Chief Secretary (Revenue) to the Government of Himachal Pradesh,

Endst No. As above

Copy forwarded to:

1. All DCs cum Chairman DDMAs of Himachal Pradesh.
2. The Head of the Institutions/organizations of the above nominated members.
5. All the member of the committee for information and necessary actions please.
6. Senior PS to the Chief Secretary cum Chairman, State Executive Committee (SEC), HP Secretariat, Shimla-171002.

17/2/24

Director-cum-Spl. Secy. (Rev.-DM) to the Government of Himachal Pradesh.

7. SAMARTH 2023

7.1 Background

The International Day for Disaster Risk Reduction was started in 1989, after acall by the United Nations General Assembly for a day to promote a global culture of risk awareness and disaster reduction. Held every 13 October, the day celebrates how people and communities around the world are reducing their exposure to disasters and raising awareness about the importance of reining in the risks that they face.

In 2015 at the Third UN World Conference on Disaster Risk Reduction in Sendai, Japan, the international community was reminded that disasters hit hardest at the local level with the potential to cause loss of life and great social and economic upheaval. Sudden onset disasters displace millions of people every year. It is also at the local level that capacities need to best strengthened urgently. The Sendai Framework for Disaster Risk Reduction is people-focused and action-oriented in its approach to disaster risk reduction and applies to the risk of small-scale and large-scale disasters caused by human error, or natural hazards, as well as related environmental, technological, and biological hazards and risks.

SENDAI FRAMEWORK
FOR DISASTER RISK REDUCTION 2015-2030

UNDRR
UN Office for Disaster Risk Reduction
an agency with a
big ambition

Poverty, inequality, and discrimination are causes and consequences of growing disaster risk. Inequality creates conditions that render people exposed and vulnerable to disasters. Disasters also disproportionately impact the poorest and most at-risk people, thus worsening inequality. Reducing vulnerability to disasters requires addressing these dimensions, hence the theme for IDDRR 2023 focuses on “Fighting inequality for a resilient future”.

INTERNATIONAL DAY FOR DISASTER RISK REDUCTION

7.2 Introduction to the Campaign

In 2023 International Day looked at the reciprocal relationship between disasters and inequality. Inequality and disaster vulnerability are two sides of the same coin: unequal access to services, such as finance and insurance, leaves the most at risk exposed to the danger of disasters; In contrast, disaster impacts exacerbate inequalities and push the most at risk further into poverty.

The global efforts that are made to mitigate disaster meet the uniqueness of geographic and cultural solidarity to observe the celebration of International Disaster Risk Reduction Day in the state of Himachal Pradesh, 2023. The HPSDMA organized a mass awareness campaign on Disaster Risk Reduction– "SAMARTH" that laid focus on awareness and sensitizing people of the state to various kinds of disasters and how to reduce the risk of disasters. The SAMARTH campaign started in 2011 is an initiative of the Govt. of HP, HPSDMA in collaboration with DDMAs of all the twelve districts of Himachal Pradesh to disseminate knowledge and information regarding disasters and disaster management, laying major focus on the reduction of risk of vulnerable communities during disasters.

SAMARTH campaign 2023 is a state-wide campaign, carried out at State, District, and Community levels entailing a variety of activities in a 15-day long awareness campaign from 1 October to 15 October.

समर्थ 2023

Aims & Objectives of SAMARTH 2023

- Targeting vulnerable communities for capacity building
- To prepare young generation for disaster
- Promoting technology and mitigation solutions
- Orientation of policy makers
- Involvement of all grassroot functionaries in Disaster Risk Reduction
- Promoting traditional construction practices
- Need for Disaster Risk Reduction Integration in Policy, Planning and Development
- Drainage improvement of storm water through drainage networks

7.3 Solidarity Walk, The Ridge, Shimla, 13 October, 2023

The Himachal Pradesh State Disaster Management Authority (SDMA), organized the International Day of Disaster Risk Reduction (IDDR),featuring the flagship program of HPSDMA on disaster risk reduction in its 13th Edition "SAMARTH" at the Historical Ridge in Shimla. The state capital witnessed the celebration of international day for disaster risk reduction day on the 13th October 2023, that marked the start of a three day long event from the 13th to 15th of October.

The entire state of Himachal Pradesh withstood and borne the fury of nature during the monsoon of this year, huge losses were encountered to public and private property, losses to economy of the state were innumerable and the biggest of all loss of life.

Dedicated to the support rendered by the government, civil societies, police officers, NDRF/SDRF, the DDMA organized a SOLDARITY WALK, flagged off by the Hon'ble Chief Minister Mr. Sukhvinder Sukhu from the CM Residence to the Historical Ridge. Children from 20 different schools of the city embraced the walk; they held banner spromoting disaster risk reduction techniques, various quotations and a whole lot of enthusiasm. The children after the completion of the Solidarity walk were given Basic Life support training, CPR, fire training and firt-aid.

Glimpses of Solidarity Walk

7.4 Exhibition, The Ridge, Shimla, 13 to 15 October, 2023

The three-day event was organized for mass awareness, promotion of safe construction practices, community involvement, and showcasing of technological advancement in the field of Disaster Management. These events witnessed exhibitions from various organizations such as IMD, DGRE-DRDO, NDRF, CBRI ,and NGOs to display various products, technologies, and innovations relevant to disaster management. The exhibition was inaugurated by the Hon'ble Chief Minister of Himachal Pradesh, other senior functionaries of the State departments including the client departments, and the general public witnessed the exhibition.

The exhibition entailed new technologies and innovations that prove to be promising during disasters and play a major role in disaster risk reduction. Various agencies in their respective stalls set forth an example of dedication and potential that not only machines, but also the stakeholders have during and after any disaster. The innovations ranged from strengthening the plinth of a house to prevent felling of building during disaster, to providing CPR training, learning essentials of Primary Care, First Aid, Fire training, role of Climate Change, and seeking mental aid after disaster. The Exhibition went on for 3 days and was a sanctum of innovation and learning.

Glimpses of IDDRR Exhibition

Glimpses of IDDRR Exhibition

7.5 The Main Event, Hotel Holiday Home, 13 October, 2023

Hon'ble Chief Minister Sh. Sukhvinder Singh Sukhu launched an "Apprentice guide for Rural Mason of Himachal Pradesh", "School Safety Mobile App", and "Simplified Guidelines for Earthquake Safety of Buildings".

A brief introduction of the weather forecast services and related details was done by Sh Surender Paul, Director MC Shimla to the Hon'ble Chief Minister and his team at Hotel Holiday Home.

Hon'ble Chief Minister also gave his suggestion on the safe construction practices in Himachal Pradesh and launched IEC material prepared by HPSDMA, HIMCOSTE and by Central Building Research Institute, (CBRI) Rourkee.

A MoU was also signed between CBRI, Rourkee and HIMCOSTE on earthquake resistant construction activities.

A School Safety Mobile App on this occasion which will be quite useful for the schools to make disaster management plans and organize mock drills accordingly. This initiative aims to achieve 100% coverage of preparation of School DMPs through the Mobile App by 13th October, 2023. The School Safety Mobile App is available both Android & IOS platforms and can be downloaded via a provided URL:

The Chief Minister further honoured officers and departments for doing excellent work during disaster relief and rescue operations. Met centre, Shimla was felicitated by an appreciation award and certificate for extraordinary forecasting services provided during monsoon 2023 by Hon'ble Chief Minister of Himachal Pradesh.

- Launch of SAMARTH Mobile App
- IEC Campaign
- Training and capacity building initiative
- Apprentice guide for Rural Masons

7.6 Two days brain storming workshop on the geological hazards particularly earthquakes and landslides in the western Himalayan region of Himachal Pradesh 5-6 October, 2023 at Hotel Peterhoff, Shimla.

The mountain regions of the Indian Himalaya were identified as highly fragile and prone to numerous risks, exacerbated by unplanned and unscientific development practices. Himachal Pradesh, situated in the Western Himalaya, faced significant environmental fragility and susceptibility to various hazards. The state witnessed substantial infrastructure damage and loss of life during the recent monsoon season due to flash floods and landslides triggered by heavy and prolonged precipitation. Over a span of two months, the state incurred a monetary loss exceeding 8600 crores, with 419 fatalities and over 4000 houses damaged either fully or partially by torrential rains.

In response to the challenges posed by various hazards, particularly landslides and earthquakes, the H.P. Council for Science, Technology & Environment (HIMCOSTE), Shimla, and the H.P. State Disaster Management Authority (HPSDMA), Government of Himachal Pradesh, jointly organized a two-day Brainstorming workshop titled "**The Geological Hazards Particularly Earthquakes and Landslides in the Western Himalayan Region of Himachal Pradesh**" on October 5-6, 2023, at Hotel Peterhoff, Shimla.

The workshop aimed to address the issues and challenges associated with earthquakes and landslides in the western Himalayan region of Himachal Pradesh, focusing on necessary mitigation strategies given the heightened risk observed in hill towns following recent damage. The event brought together practitioners, administrators, researchers, technocrats, and policymakers. Deliberations primarily revolved around key themes such as vulnerability to landslides, risk assessment, and mitigation; assessment of seismic vulnerability, instrumentation, and risk in the Western Himalayan Region; and enhancing building code compliance in hill towns.

At the outset of the Two Days' Brain Storming Session, Sh. D.C. Rana, IAS, Director-cum-Spl. Secretary (Rev-DM), GoHP welcomes the Chief Guest, Special Guests and the distinguished speakers from different institutions in and outside and the officers from the stakeholder departments from the District Administration. Sh. D.C. Rana in his address apprised the dignified gathering about the broad objective of the brain storming discussions followed the damage and destruction occurred across the State during the current monsoon period. Sh. Onkar Chand Sharma (IAS), Principal Secretary (Rev), GoHP in his opening remarks emphasized the importance and purpose of gathering in the two-day workshop. In his address, Pr. Secretary said that State experienced huge loss during 2023 due to flash floods, landslides arising out of the consistent rainfall during July and August has rendered many of our people, homeless and destroyed their property affecting their social life. Within a span of two months only, the State suffered huge financial loss of more than 10,000 Crores, besides loss of more than 450 precious human lives. The roads were badly affected in almost each district affecting the communication network for a considerable time during that period as a result of which major sectors like tourism and transport suffered huge loss. Dr. Harish Bahuguna, Deputy Director General, GSI, Kolkata, gave the keynote address, in which he explained the objective of the workshop with special reference to Himachal Pradesh. In his keynote address, Dr. Bahuguna provided a comprehensive overview of the challenges posed by landslides in various physiographic regions of India. He delved into the causes and susceptibility factors for landslides in three distinct regions: the Himalayas, Western Ghats, and Eastern Ghats.

In the Himalayas, Dr.Bahuguna highlighted the multifaceted reasons behind landslides. The complex terrain, characterized by high to very high relief, moderate to steep slopes, and gradients, is a prime factor. Additionally, the presence of Quaternary Siwaliks with soft sediment juxtaposed against crystalline formations with massive hard structures creates conditions conducive to landslides. Landslides in the Himalayas

are often manifested as debris slides, rock slides, and rock falls on a large scale, further exacerbating the problem. Moving to the Western Ghats, the geological composition plays a significant role in landslide occurrence. The presence of Deccan trap, composed of basaltic flows, and met sedimentary rocks, along with flat slopes and vertical scarps, contributes to landslide vulnerability. The region exhibits lower to medium relief and an undulating topography, making it susceptible to landslides.

In the Eastern Ghats, the geology characterized by basement crystal lines and met sedimentary rocks, combined with lower to medium relief and undulating topography, leads to a distinct landslide pattern. Shallow rock slides dominate, characterized by one-time failures rather than recurring events. Dr. Bahuguna shared insights from the National Landslide Susceptibility Mapping (NLSM) program, emphasizing the significance of landslide susceptibility mapping in Himachal Pradesh and Uttarakhand. The results of this initiative indicated approximately 42,093 km^2 of highly susceptible areas in Himachal Pradesh, encompassing 17,102 total landslides. In Uttarakhand, about 39,000 km^2 exhibited high susceptibility, accounting for 14,780 landslides. Furthermore, the correlation between rainfall and landslides was addressed, emphasizing that an increase in rainfall intensity is directly proportional to the rise in landslide occurrences.

Dr. Bahuguna shed light on GSI's active involvement in landslide studies, highlighting the breadth of their research efforts in Himachal Pradesh. This includes macro-scale assessments at a 1:50,000 scale, covering the entire state, as well as site-specific landslide studies at a 1:1,000 scale, focusing on selected landslides. The GSI also conducts slope stability assessments and post-disaster landslide studies, contributing valuable insights into landslide risk mitigation. In addition, Dr. Bahuguna presented GSI's perspective plan for 2020-2023, outlined their commitment to addressing the challenges of landslides and enhancing resilience in the affected regions. The plan includes a dedicated focus on the development of debris flow models, a crucial component of landslide risk reduction. His keynote address underscored the importance of comprehensive landslide studies and the need for a proactive approach to disaster management, ensuring the safety and well-being of communities in landslide-prone areas across India.

The Chief Guest at the Inaugural Session was Sh. Sukhvinder Singh Sukhu, Hon'ble Chief Minister of Himachal Pradesh. The Chief Minister also highlighted the many challenges and success stories that occurred in Himachal Pradesh during the previous monsoon season. He applauded the purpose of holding these kinds of workshops, especially in the midst of a major crisis. He

further stated that such measures must be undertaken to provide an overview of the disaster profile in the state as well as the accompanying critical challenges. He stated that it will not only brainstorm the stakeholders but will also generate critical recommendations.

Challenges of the Geological Hazards
Particularly the Earthquakes
and Landslides Over Western Himalayan
Region of Himachal Pradesh
(05-06 October, 2023)

Challenges of
and Landslides

Two Days Brain Storming on

Region of Himach
October, 2023)
Hotel Peterhoff

Shimla

7.7 Media Converge of the Event

सुख की सरकार

हिमाचल प्रदेश सरकार
सूचना एवं जन संपर्क
Information & Public Relations

Home | HP At a Glance | Press Releases | Media | Publications | RTI | Our Deptt. | Wallpapers |

Emphasizes for construction of tunnels in hilly regions
Presides over two day workshop on challenges of the Geological Hazards

Chief Minister Thakur Sukhvinder Singh Sukhu said that the state government was contemplating to enforce stringent laws to ensure safety of its citizens from natural calamities. The government will make laws regarding permission for structural engineering, limit of land to withstand the weight and effective drainage system and appealed people to support the government in its initiative. He added that in order to minimize loss of human lives and property due to the disaster, there was a need to amend the law and human approach towards the preservation of ecology as well. The only way to prevent disasters and large scale destruction is to respect nature and promote a lifestyle that strikes an effective balance between development and nature.

The Chief Minister stated this while inaugurating a two-day workshop on Challenges of the Geological Hazards, particularly the earthquakes and landslides over western Himalayan region of Himachal Pradesh here today. He said that Himachal had to suffer colossal losses during the monsoon season accompanied by floods, cloudbursts, landslides and excessive release of water at critical hours from the reservoirs. Though the state was witnessing rains

The Tribune

HIMACHAL

Will enact strict laws to check building norm violations: CM

पश्चिमी हिमालयन क्षेत्र में भूकंप एवं भूस्खलन विषय पर दो दिवसीय कार्यशाला कल से

शिमला, 3 अक्तूबर : हिमाचल प्रदेश राज्य आपदा प्रबंधन प्राधिकरण (एसडीएमए) तथा हिमाचल प्रदेश राज्य विज्ञान, प्रौद्योगिकी एवं पर्यावरण परिषद् (हिमकॉस्ट) शिमला संयुक्त रूप से होटल पीटरहॉफ में 5 व 6 अक्तूबर को हिमाचल के पश्चिमी हिमालयन क्षेत्र में भू-वैज्ञानिक आपदाओं, खतरों विशेषकर भूकंप एवं भूस्खलन विषय पर दो दिवसीय विचार-विमर्श कार्यशाला का आयोजन करने जा रहा है। इस कार्यशाला के मुख्यातिथि मुख्यमंत्री सुखविंदर सिंह सुक्खू होंगे। इस कार्यशाला का मुख्य उद्देश्य प्रदेश के पश्चिमी हिमालयन क्षेत्र में भूकंप एवं भूस्खलन के अंतर्गत विभिन्न प्रकार की समस्याओं एवं चुनौतियों पर विचार विमर्श करना तथा नीतियों एवं योजनाओं को पुनः जांचकर इन आपदाओं से प्रदेश को सुरक्षित करना है। प्रदेश के पर्वतीय नगर इन आपदाओं के लिए अत्यन्त संवेदनशील हैं। राज्य आपदा प्रबंधन प्राधिकरण के निदेशक डीसी राणा ने बताया कि इस दो दिवसीय कार्यशाला में प्रैक्टिशनर्स, प्रशासक, शोधकर्ता, नीति निर्माता इत्यादि भाग लेंगे तथा हिमाचल एवं दूसरे प्रदेशों से भूकंप एवं भूस्खलन विषयों पर विशेषज्ञ इन आपदाओं तथा इनसे बचाव एवं समाधान पर विस्तृत प्रस्तुति देंगे। पर्यावरण, विज्ञान एवं प्रौद्योगिकी विभाग के अतिरिक्त सचिव सरवीन चौधरी ने बताया की इस 2 दिवसीय कार्यशाला में 4 तकनीकी सत्र होंगे जिसमें विभिन्न विशेषज्ञ अपने विचार रखेंगे तथा भूकंप एवं भूस्खलन पर विस्तृत चर्चा करेंगे।

भूकंप, भू-स्खलन पर होगी दो दिवसीय कार्यशाला

शिमला। शिमला में 5 और 6 अक्तूबर को भूकंप व भू-स्खलन पर दो दिवसीय विचार-विमर्श कार्यशाला का आयोजन किया जाएगा। इस अवसर पर मुख्यमंत्री सुखविंद्र सिंह सुक्खू मुख्यअतिथि के तौर पर उपस्थित रहेंगे। राज्य आपदा प्राधिकरण एवं राज्य विज्ञान, प्रौद्योगिकी एवं पर्यावरण परिषद मिलकर इस कार्यशाला का आयोजन करेगा। यह कार्यशाला होटल पीटरहॉफ में आयोजित की जाएगी। भारतीय हिमालय के पर्वतीय क्षेत्र विभिन्न प्राकृतिक आपदाओं से ग्रस्त रहते हैं। इस वर्ष वर्षा ऋतु के दौरान मात्र दो महीनों में प्रदेश में भारी बारिश के दौरान अत्यधिक बाढ़ से भू-स्खलन एवं भारी जान-माल का नुकसान हुआ है। प्रदेश में इन आपदाओं से उत्पन्न समस्याओं को समग्र रूप से देखने एवं समाधान के लिए विशेषकर भूकंप एवं भू-स्खलन पर दो दिवसीय विचार-विमर्श कार्यशाला का आयोजन किया जा रहा है।

पांच व छह अक्टूबर को विशेषज्ञ बताएंगे भूस्खलन से बचाव के उपाय

राज्य ब्यूरो, शिमला : मानसून के दौरान प्रदेश में बहुत नुकसान हुआ। ऐसे में राज्य आपदा प्रबंधन प्राधिकरण, राज्य विज्ञान, प्रौद्योगिकी एवं पर्यावरण परिषद संयुक्त रूप से शिमला स्थित पीटरहाफ में पांच व छह अक्टूबर को दो दिवसीय कार्यशाला का आयोजन करेगी। इसमें विशेषज्ञ भूकंप और भूस्खलन से बचाव के उपाय बताएंगे। इस अवसर पर मुख्यमंत्री सुखविंदर सिंह सुक्खू मुख्यातिथि होंगे।

राज्य आपदा प्रबंधन प्राधिकरण के निदेशक डीसी राणा ने बताया कि कार्यशाला का मुख्य उद्देश्य प्रदेश के पश्चिमी हिमालयन क्षेत्र में भूकंप एवं भूस्खलन के तहत विभिन्न प्रकार की समस्याओं एवं चुनौतियों पर विचार विमर्श करना तथा नीतियों एवं योजनाओं को पुनः जांचकर इन आपदाओं से प्रदेश को सुरक्षित करना है। कार्यशाला में चार तकनीकी सत्र होंगे, जिसमें विभिन्न विशेषज्ञ विचार रखने के साथ उपाय बताएंगे। इसका सीधा प्रसारण एसडीएमए और हिमकास्ट की वेबसाइट पर होगा।

हिमाचल में आपदा के कारणों पर होगा मंथन

शिमला। हिमाचल प्रदेश में आपदा के कारणों पर मंथन होगा। राज्य आपदा प्रबंधन प्राधिकरण और हिमकोस्टे यानि हिमाचल प्रदेश राज्य विज्ञान प्रौद्योगिकी एवं पर्यावरण परिषद संयुक्त रूप से शिमला में एक कार्यशाला आयोजित करेगी। यह कार्यशाला पांच से छह अक्तूबर को शिमला के पीटरहॉफ होटल में होगी। इस अवसर पर सुखविंदर सिंह सुक्खू मुख्यमंत्री हिमाचल प्रदेश मुख्य अतिथि होंगे। (विस्तृत दो पर)

पांच से छह अक्तूबर को पीटरहॉफ में होगी कार्यशाला, कार्यशाला में मुख्यमंत्री रहेंगे मौजूद

आपदा के कारणों पर होगा मंथन

स्टाफ रिपोर्टर - शिमला

हिमाचल प्रदेश में आपदा के कारणों पर मंथन होगा। राज्य आपदा प्रबंधन प्राधिकरण और हिमकोस्ट यानी हिमाचल प्रदेश राज्य विज्ञान प्रौद्योगिकी एवं पर्यावरण परिषद संयुक्त रूप से शिमला में एक कार्यशाला आयोजित करेगी। यह कार्यशाला पांच से छह अक्तूबर को शिमला के पीटरहॉफ होटल में होगी। प्रदेश के पश्चिमी हिमालयन क्षेत्र में भू-वैज्ञानिक आपदाओं विशेषकर भूकंप एवं भूस्खलन विषय पर दो दिवसीय विचार-विमर्श कार्यशाला होगी। इस अवसर पर सुखविंदर सिंह सुक्खू मुख्यमंत्री हिमाचल प्रदेश मुख्य अतिथि होंगे। भारतीय हिमालय के पर्वतीय क्षेत्र विभिन्न प्राकृतिक आपदाओं से ग्रस्त रहते हैं। इस वर्ष वर्षा ऋतु के दौरान मात्र दो महीनों में प्रदेश में भारी बारिश के दौरान अत्यधिक बाढ़ से भूस्खलन एवं भारी जान माल का नुकसान हुआ है। प्रदेश में इन आपदाओं से उत्पन्न समस्याओं को समग्र रूप से देखने एवं समाधान के लिए विशेषकर भूकंप एवं भूस्खलन पर दो दिवसीय विचार विमर्श कार्यशाला का आयोजन किया जा रहा है। इस कार्यशाला का मुख्य उद्देश्य प्रदेश के पश्चिमी हिमालयन क्षेत्र में भूकंप एवं भूस्खलन के अंतर्गत विभिन्न प्रकार की समस्याओं एवं चुनौतियों का विचार विमर्श करना तथा नीतियों एवं योजनाओं की पुनः जांचकर इन आपदाओं से प्रदेश को सुरक्षित करना है। निदेशक राज्य आपदा प्रबंधन प्राधिकरण डीसी राणा ने बताया कि इस दो दिवसीय कार्यशाला में प्रैक्टिशनर्स, प्रशासक, शोधकर्ता, नीति निर्माता इत्यादि भाग लेंगे तथा हिमाचल प्रदेश एवं दूसरे प्रदेशों से भूकंप एवं भू-स्खलन विषयों पर विशेषज्ञ इन आपदाओं तथा इन आपदाओं से बचाव एवं समाधान पर विस्तृत प्रस्तुति देंगे।

ऐसी होगी कार्यशाला

अतिरिक्त सचिव पर्यावरण, विज्ञान एवं प्रौद्योगिकी विभाग सतपाल धीमान ने बताया कि इस दो दिवसीय कार्यशाला में चार तकनीकी सत्र होंगे, जिसमें विभिन्न विशेषज्ञ अपने विचार रखेंगे तथा भूकंप एवं भूस्खलन पर विस्तृत चर्चा करेंगे। सतपाल धीमान ने लोगों से अनुरोध किया है कि इस दो दिवसीय कार्यशाला का सोशल मीडिया जैसे यू-ट्यूब इत्यादि पर लाइव प्रसारण होगा। ऐसे में सभी इसका हिस्सा बनें। इस कार्यशाला का सीधा प्रसारण लिंक एसडीएमए तथा हिमकॉस्ट के वेबसाइट पर उपलब्ध होगा।

भूकंप एवं भूस्खलन पर कार्यशाला कल से

शिमला, 3 अक्तूबर (ब्यूरो): हिमाचल प्रदेश राज्य आपदा प्रबंधन प्राधिकरण तथा हिमाचल प्रदेश राज्य विज्ञान, प्रौद्योगिकी एवं पर्यावरण परिषद (हिमकॉस्ट) शिमला संयुक्त रूप से शिमला में 5 व 6 अक्तूबर को हिमाचल प्रदेश के पश्चिमी हिमालयन क्षेत्र में भू-वैज्ञानिक आपदाओं/खतरों विशेषकर भूकम्प एवं भूस्खलन विषय पर 2 दिवसीय विचार-विमर्श कार्यशाला का आयोजन किया जा रहा है। इस अवसर पर मुख्यमंत्री सुखविंदर सिंह सुक्खू मुख्य अतिथि होंगे।

भूकंप और भूस्खलन पर शिमला में होगी कार्यशाला

शिमला। पीटरहॉफ में 5 और 6 अक्तूबर को हिमाचल प्रदेश के पश्चिमी हिमालयन क्षेत्र में भू-वैज्ञानिक आपदाओं खतरों विशेषकर भूकंप और भूस्खलन विषय पर दो दिवसीय विचार विमर्श कार्यशाला होगी। कार्यशाला में मुख्यमंत्री सुखविंद्र सिंह सुक्खू मुख्य अतिथि होंगे। भारतीय हिमालय के पर्वतीय क्षेत्र प्राकृतिक आपदाओं के प्रति संवेदनशील हैं। राज्य आपदा प्रबंधन प्राधिकरण के निदेशक डीसी राणा नेकार्यशाला में शोधकर्त्ता और नीति निर्माता भाग लेंगे। ब्यूरो

Himachal govt to enact strict laws for regulating construction activities: CM

PRESS TRUST OF INDIA
SHIMLA OCTOBER 5

THE HIMACHAL Pradesh government is contemplating enforcing stringent laws to regulate construction activities to ensure the safety of citizens during natural calamities, Chief Minister Sukhvender Singh Sukhu said on Thursday. The government will make laws regarding permission for structural engineering, limit of land to withstand the weight and effective drainage system and appealed to people to support the government in its initiative, he said in a statement issued here.

Inaugurating a two-day workshop on the challenges of geological hazards, particularly earthquakes and landslides over the western Himalayan region of Himachal Pradesh the chief minister said the state suffered colossal losses during the monsoon season due to floods, cloud bursts, landslides and excessive water release from the reservoirs at critical hours.

"There is a need to amend the law and adopt a human approach towards the preservation of ecology in order to minimise the loss of human lives and property due to the disaster," he said.

The workshop was organised by the State Disaster Management Authority and the Himachal Pradesh Council for Science, Technology and Environment (HIMCOSTE).

Sukhu said the only way to prevent disasters and large-scale destruction is to respect the nature and promote a lifestyle that strikes an effective balance between development and the nature.

He said that large multi-storeyed buildings such as that of the Indian Institute of Advanced Study, Gorton Castle, Railway Board and the State Secretariat were intact because their foundation was on hard rocks and the buildings which were washed away by excessive rains and floods were erected on loose soil.

"It is pertinent to note that till three-four decades ago there were hardly any construction on the valley side but today constructions have mushroomed in the valley side which consists of soft soil and is prone to landslides," he said.

Laying emphasis on the need to construct tunnels, Sukhu gave the example of Shimla-Kalka narrow gauge railway tracks wherein 103 tunnels were constructed to minimize damage to life and added feasibility of tunnels must be explored in the constructions of roads.

He asserted that human greed and exploitation of the environment were among various other reasons behind the devastation. The people constructed their houses along streams and on river banks and did not pay any heed to the structural engineering, he said.

There was a need to study the reasons behind cloud bursts, he said, adding that global warming also contributed towards the changing pattern of the climate as even district Kinnaur and the cold desert of Lahaul and Spiti experienced rains whereas such a phenomenon was rarely witnessed before.

आपदा में सुरक्षा के लिए कड़े कानून बनाएगी सरकार : सीएम

कहा- पहाड़ों पर गृह निर्माण और जल निकासी को बनेंगे नियम

शिमला-कालका फोरलेन में बनाई जा रही अधिक से अधिक सुरंगें

शेष पृष्ठ पेज 13

आपदा में सुरक्षा के लिए कड़े कानून बनाएगी सरकार

सीएम बोले, प्रदेश में बादल फटने की घटनाओं पर होगा अध्ययन

- बादल फटने से बचने के लिए मुख्यमंत्री ने लोगों से की अपील
- प्रदेश के कई स्थानों में बादल फटने से भारी नुकसान
- प्रकृति के अनुरूप कानून बनाए जाने पर जोर दिया मुख्यमंत्री ने

आपदा से निपटने को 800 करोड़ का प्रोजेक्ट

लहूल स्पीति-किन्नौर में सरसे ग्रीनर रखा

सीएम ने जारी किया फ्लाइंग फेस्टिवल-2023 का टीजर

विदेशों के पर्यटक भी लेंगे हिस्सा

कांगड़ा के ढगवार में लगेगा मिल्क प्रोसेसिंग प्लांट

मुख्यमंत्री बोले, 1.5 लाख लीटर प्रतिदिन होगी क्षमता, जल्द होगा शिलान्यास

युवा करेंगे दुग्धशाला

7.8 Special Gram Sabha Meetings Statewide, 2 October, 2023

One of the key highlights of 'Samarth 2023' was the meetings held at theGram Sabha/ Panchayat level in all Panchayats of Himachal Pradesh topromote dialogue on local concerns related to the Disaster ManagementAgenda of Disaster management, focusing on:

- Landslide Migation
- Safe Construction Practices & Promoting Traditional Contruction
- Unsafe Hill Cutting and its Impacts
- Need of Safe Muck Diposal
- Need of Storm Water Drainage System
- Restricting Construction in Natural Drainage
- Decongestion of Drainage

7.8 Heat Wave Action Plan 2023

7.8.1 Introduction

Heat waves is associated with decreases in general population well-being and with increases in mortality and morbidity, especially in vulnerable population groups. Temperature thresholds for health impacts differ according to the region and season. The impact of heat wave has been considerably enough to threaten human health both directly and indirectly. The number of heat extremes has substantially increased across globe in recent decades. It is virtually certain that the length, frequency and intensity of heat waves will increase in the future. This increase will lead to a substantial increase in mortality over the next decades, especially in vulnerable population groups, unless adaptation measures are taken.

The latest World Meteorological Organisation statement on global climate during 2018 indicated that the global temperature continues to increase and 2015, 2016, 2017 and 2018 have been confirmed as the four warmest years on record. The extreme weather and climate condition have continued into 2020.

Heat wave is: Heat wave is a condition of atmospheric temperature that leads to physiological stress, which sometimes can cause deaths as well. The World Meteorological Organization defines a heat wave as five or more consecutive days during which the daily maximum temperature exceeds the average maximum temperature by five degrees Celsius. Different countries define heat wave differently in context of their local conditions. In India, as per IMD classification, heat wave is considered if maximum temperature of a station reaches at least 40°C or more for plains, 37°C or more for coastal stations and at least 30°C or more for hilly regions. Following criteria are used to declare a heat wave:

a. Based on Departure from Normal

• Heat Wave: Departure from normal is 4.5°C to 6.4°C

• Severe Heat Wave: Departure from normal is >6.4°C

b. Based on Actual Maximum Temperature (for plains only)

a. Heat Wave: When actual maximum temperature ≥ 45°C

b. Severe Heat Wave: When actual maximum temperature ≥47°C

To declare a heat wave, the above criteria should be met at least at two stations in a Meteorological sub-division for at least two consecutive days. A heat wave will be declared on the second day. The level of heat discomfort is determined by a combination of meteorological (temp, RH, wind, direct sunshine), social/cultural (clothing, occupation, accommodation) and physiological (health, fitness, age, level of acclimatization) factors. There will be no harm to the human body if the environmental temperature remains at 37° C. Whenever the environmental temperature increases above 37° C, the human body starts gaining heat from the atmosphere. If humidity is high, a person can suffer from heat stress disorders even with the temperature at 37°C or 38°C as high humidity does not permit loss of heat from human body through perspiration.

7.8.2 Purpose and Aim

HPSDMP is the primary agency with responsibility for the hazard of heatwave. The purpose of the Heatwave Management Plan (this plan) is to outline the arrangements for the management of heatwaves in Himachal Pradesh across preparedness, response and recovery. The aim of this plan is to enable Himachal Pradesh to mitigate the effects of, prepare for, respond to, and recover from heatwaves.

7.8.3 1.3. Necessity of Heat Wave Action Plan

There is a need of a coordinated multi-agency approach to the state's management of heatwaves. At present, the problem of heat waves is being managed at an operational level but it needs to be managed at a strategic level. There is the need for clear roles and responsibilities in the management of heat waves, sufficient strategic monitoring, and greater clarity around triggers for activation and sharing of data across multiple systems and mapping or analysis of the extreme heat impacts across the community.

7.8.4 1.4. Objective of Action Plan on Heat wave

I. The Heat Wave Action plan aims to provide a framework for implementation, coordination and evaluation of extreme heat response activities in cities/ towns/Panchayats that reduce the negative impact of extreme heat.

II. The Plan’s primary objective is to alert those at risk of heat-related illness in places where extreme heat conditions either exist or are imminent, and to take appropriate precautions.

III. The Plan also calls for preparedness measures to protect livestock/animals as extreme heat causes significant stress to them as well.

IV. The heat wave action plan is intended to mobilize departments and communities against avoidable health problems during spells of very hot weather.

V. The Plan also intends to help early warning agencies as well as the media. Taking all administrative/preventive actions that need to be taken by multiple agencies.

7.8.5 1.5. Goals

Recurring /Regular Activities

I. Developing and Display of colour heat wave alerts and Do's and Don'ts in public domains such as hospital, offices, etc.

II. Multiple medium of communication (preferably in local languages) like TV, Radio and newspaper for awareness.

III. Identify and reduce awareness gap through disseminating of information using pamphlets hoardings, LED display on advertisement boards.

IV. Change in timings of school, college, office, markets, etc.

Short-Term

(I) Installing temporary kiosks for shelter, and distribution of water medicines, etc

(II) Developing mobile application for spreading awareness on heat-related issues and locating shelters, drinking water kiosks, etc.

(III) Issuing advisories for locals and tourists.

(IV) Setting up special cool shelters for "Wage Employment Programmes" such as Mahatma Gandhi National Rural Employment Guarantee Scheme (MNREGA).

(V) Providing shade and drinking water for on-duty traffic personnel & other pedestrians.

Medium Term

(I) LED Display boards installed at District Headquarters displaying the real-time weather data pertaining to Rainfall, Temperature, Humidity and Wind Speed should be incorporated into precautionary measures for Disaster Management.

(II) Involving departments of the Government for collating local coping and adaptation strategies, indigenous technologies such as vernacular building materials, construction of the green building, Energy Conservation Building Code (ECBC)etc. related to heat wave risk mitigation.

(III) New heat wave criteria must be evolved based on gridded data with maximum and minimum temperature, to develop a scientific model to determine all-cause mortality.

(IV) Identify "heat hot-Spots" in State through appropriate tracking and modelling of meteorological data and promote the timely development and implementation of local Heat Wave Action Plan with strategic inter-agency co-ordination, and response which targets the most vulnerable groups.

Long Term

(I) Focused capacity building-Heat wave mitigation management should be added in school curriculum to sensitize school children and local people. Training programmes in local level/ community level for awareness among people.

(II) Integrate climate variability mitigation and adaptation efforts in HAP.

(III) Yearly improvisation of heat wave plan through response and feedback data Collection.

(IV) Operational forecast of maximum temperature over India in short, Medium and extended range timescale is very useful in giving Heat Wave outlook.

(V) Upgradation of forecast system and associated equipment to provide heat wave alerts minimum of 2 to 3 weeks prior to the event.

(VI) Health-harming air pollution apportionment studies, emission inventories, and health impact assessment of ambient and household air pollution through State-wise Clean Air Action Plan and use these findings to inform policies targeted at reducing the main sources of pollution via an inter-ministerial approach.

(VII) Evaluation of cascading effects of heat waves over flood, drought and hydrological models.

(VIII) Involvement of academia along with collaboration and more participation from higher educational institutes may be developed. The centres for excellence and dedicated research centres may have a pivotal role to play.

7.8.6 Key Strategies

Severe and extended heat waves can also cause disruption to general, social and economic services. Government agencies will have acritical role to play in preparing and responding to heat waves at the local level, working closely with health and related departments on a long-term strategic plan.

a) Establish early Warning System and Communication System.

b) Developing inter- agency response plan and coordination in field

c) Preparedness at the local level for health eventualities

d) Health care system capacity building

e) Public awareness and community outreach

f) Collaboration with private, non-government and civil society

g) Assessing the impact- feedback for reviewing and updating the plan

Source: NDMA Guidelines for Preparation of Action Plan- Prevention and Management of Heat-Wave-2019

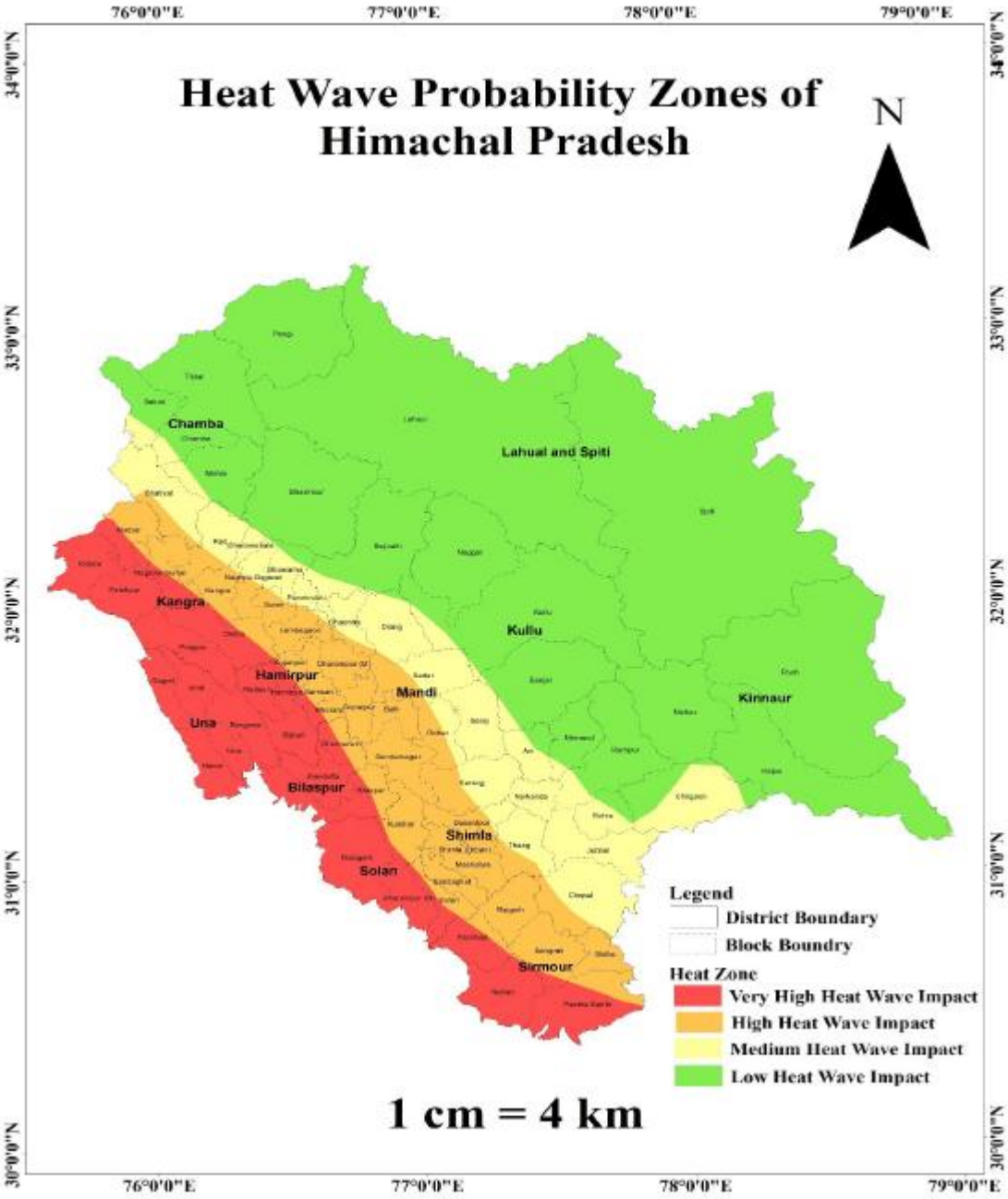

7.8.7 Related Hazards

Extreme heat can help create the conditions for drought and can exacerbate the impacts of drought by putting additional stress on available water supplies.

Extreme heat can also lead to increased storm activity, which is linked to both high wind and flash flood hazards. It can also contribute to the spread of wildfires.

7.8.8 Heat Alert Warning System

Early warning systems can enhance the preparedness of decision-makers and their readiness to harness favourable weather conditions. Early warning systems for natural hazards is based both on sound scientific and technical knowledge. Accurate and timely alert systems are essential. Collaboration with India Meteorological Department (IMD) is needed to develop heat warning systems (HWS), trigger a warning, determine the threshold for action and communicate the risks. It also provides real-time data and weather prediction of maximum temperature. The IMD issues a weekly bulletin with the Current Temperature Status and Warning for next five days. The Himachal Pradesh State Disaster Management Authority and State Emergency Operation Centre instantly share this info to the District Disaster Management Authority and District Emergency Operation Centre. The District Administration communicates this in multiple channels to the public.

Heat wave forecast is transmitted to all other concerned authorities through email by Himachal Pradesh State Emergency Operation Centre (HPSEOC). The warning is sent to District Emergency Operation Centre which is further transmitted to DC, SP, ADC/ADM, ASP, SDMs and Tehsildars and all the heads of line departments through mass text and image message in the WhatsApp group to all.

- Issue of heat alert when extreme heat events are forecast by IMD to all key Departments / Agencies through SEOC.
- Department of Public and Relation Dissemination of heat alerts/advisories, Do's and Dont's in various district level as well local Hindi/ English Daily newspapers and other electronic social media.
- Dissemination through Doordarshan (DD) and All India Radio (AIR)
- Activation of the DEOCs with inter-departmental personnel with vide publicity of Toll-Free No: 1077.

Heat Wave DO's and DON'Ts

DO's

Must for All

- Listen to Radio; watch TV; read Newspaper and other sources for local weather news/heat advisories.
- Drink sufficient water - even if not thirsty.
- Use ORS (Oral Rehydration Solution), homemade drinks like lassi, torani (rice water), lemon water, buttermilk, etc. to keep yourself hydrated.
- Wear lightweight, light-coloured, loose, cotton clothes.
- Cover your head: Use a cloth, hat or umbrella and uses protective goggles.
- Avoid caffeine, alcohol or sugared soda because they kind make fluid leave your body.

Employers and Workers

- Provide cool drinking water near work place.
- Caution workers to avoid direct sunlight.
- Schedule strenuous jobs to cooler times of the day.
- Increasing the frequency and length of rest breaks for outdoor activities.
- Pregnant workers and workers with a medical condition should be given additional attention.

Other Precautions

- Stay indoors as much as possible.
- Keep your home cool, use curtains, shutters or sunshade and open windows at night.
- Try to remain on lower floors.
- Use fans, damp clothing and take bath in cold water frequently.
- If you feel faint or ill, see a doctor immediately.
- Keep animals in shade and give them plenty of water to drink.
- Carry water with you.

DONT's

- Avoid going out in the sun, especially between 11.00 noon and 3.00 p.m.

- Avoid strenuous activities when outside in the afternoon.
- Do not go out barefoot.
- Avoid cooking during peak hours. Open doors and windows to ventilate cooking area adequately.
- Avoid alcohol, tea, coffee and carbonated soft drinks, which dehydrates the body.
- Avoid high-protein food and do not eat stale food.
- Do not leave children, pets or anybody in parked vehicles - as they may get affected by Heat.
- Don't drink ice-cold drinks as they can cause stomach cramping.

HEAT WAVE : Protect yourself with simple precautions

Heat stroke can be dangerous. To minimize its effects, take the following safety measures to prevent serious ailments and exhaustion:

Safety Tips:

- As far as possible, avoid going out in the hot sun, especially during peak hours.
- Drink sufficient water at frequent intervals, even if not thirsty. Always carry drinking water while travelling.
- While going out in sun, wear light colored and loose clothes; use protective goggles; cover your head with a cap or towel and always wear shoes or chappals.
- Avoid strenuous activities in scorching sun, when the outside temperature is high.
- If you have to work outside, use damp cloth or an umbrella to cover your head.
- Eat light meals and fruits rich in water content like melons, cucumber and citrus fruits. Avoid foods that are high in protein, such as meat and nuts, which increase metabolic heat.
- Use home-made beverages like lemon water, butter milk and juices, etc.
- Never leave children and pets alone in parked vehicles.
- Keep animals in shade and give them sufficient water to drink.
- Keep your home cool, use curtains, shutters or sunshade etc. Open windows at night to maintain adequate ventilation.
- Listen to local weather forecasts and be aware of impending temperature changes.
- In case of illness and fainting, consult a doctor/seek immediate medical help.

What to do in Heat Stroke:

- Get the person indoors or into a cool/shady area, make him/her lie down with feet slightly elevated.
- Wipe the body with a wet cloth or spray cold water to the skin.
- Give the person ORS/lemon water/salt-sugar solution or juice to re-hydrate the body.
- Do not give anything to eat or drink to a person until he/she is fully conscious.
- Take the person to the nearest health centre if symptoms do not improve in one hour.

Himachal Pradesh State Disaster Management Authority
Telephone No. 0177-2629688, 2629439 2629939 2628940
website: www.hpsdma.nic.in

Helpline No. 1070

गर्म हवाएं/लूः साधारण सावधानियों से अपने आपको सुरक्षित रखें

लू खतरनाक साबित हो सकती हैं। इसके प्रभाव को कम करने तथा रोकथाम के लिए निम्नलिखित सावधानियां बरतें:

सुरक्षा के उपायः

- जहाँ तक संभव हो कड़ी धूप में बाहर न निकलें।
- जितनी बार हो सके पानी पीयें, प्यास न भी लगे तो भी पानी पीयें। सफर में अपने साथ पीने का पानी हमेशा रखें।
- जब भी बाहर धूप में जायें हल्के रंग के और ढीले–ढाले सूती कपड़े पहनें; धूप के चश्मे का इस्तेमाल करें; गमछे या टोपी से अपने सिर को ढकें और हमेशा जूते या चप्पल पहनें।
- अधिक तापमान में कठिन काम ना करें। जहाँ तक संभव हो कड़ी धूप में बाहर के काम से बचें।
- अगर आपका काम बाहर का है तो टोपी, गमछा या छाते का इस्तेमाल जरुर करें और गीले कपड़े को अपने चेहरे, सिर व गर्दन पर रखें।
- हल्का भोजन करें, अधिक पानी की मात्रा वाले फल जैसे तरबूज, खीरा, नींबू, संतरा आदि का सेवन करें तथा ज्यादा प्रोटीन वाले भोजन का सेवन ना करें, जैसे – मांस व मेवे, जो शारीरिक ताप को बढ़ाते हैं।
- घर में बना पेय जल जैसे कि लस्सी, नमक चीनी का घोल, छाछ, नींबू–पानी, आम का पन्ना इत्यादि का नियमित सेवन करें।
- बच्चों और पालतू जानवरों को पार्क किए हुए वाहनों में अकेला ना छोड़ें।
- जानवरों को छांव में रखें और उन्हें खूब पानी पीने को दें।
- अपने घर को ठंडा रखें; पर्दे, शटर आदि का इस्तेमाल करें। रात में खिड़कियां खुली रखें।
- स्थानीय मौसम के पूर्वानुमान और आगामी तापमान में परिवर्तन के बारे में सतर्क रहें।
- अगर आपकी तबीयत ठीक ना लगे या चक्कर आए तो तुरन्त डाक्टर से सम्पर्क करें।

लू लगने पर क्या करें:

- लू लगे व्यक्ति को छांव में लिटा दें। अगर तंग कपड़े हों तो उन्हें ढीला कर दें अथवा हटा दें।
- ठंडे गीले कपड़े से शरीर पोछें या ठंडे पानी से नहलायें।
- व्यक्ति को ओ. आर.एस. / नींबू पानी / नमक–चीनी का घोल पीने को दें, जो कि शरीर में जल की मात्रा को बढा सके।
- यदि व्यक्ति पानी की उल्टियाँ करे या बेहोश हो, तो उसे कुछ भी खाने व पीने को न दें।
- लू लगे व्यक्ति की हालत में एक घंटे तक सुधार ना हो तो उसे तुरन्त नजदीकी स्वास्थ्य केन्द्र में ले जाएं।

हिमाचल प्रदेश राज्य आपदा प्रबंधन प्राधिकरण,
0177-2629688, 2629439, 2629939, 2628940.
वेबसाइट-www.hpsdma.nic.in

हेल्पलाइन नंबर
1070

8. Trainings & Capacity Building Activities

8.1 Empowering Resilience: Training Initiatives in Disaster Management (2023-24) by HIPA in coordination with HPSDMA.

In the fiscal year 2022-23, the Disaster Management Centre at HIPA, in coordination with HPSDMA, successfully conducted a series of training programs and capacity-building activities. These initiatives aimed to enhance the knowledge and skills of participants in various aspects of disaster management. The Training of Trainers on Forest Fire Risk Mitigation and Management, held from 15th to 17th June 2022, engaged 42 participants. Another significant program, the Training of Trainers on Engaging Youths & Adolescents and Climate Change Adaptation, took place from 25th to 29th July

2022, with the participation of 265 individuals. The Strengthening of Techno Legal Regime to Ensure Structural Safety, conducted from 26th to 28th September 2022, involved 12 participants. Addressing gender-specific concerns in disaster management, a training session was held from 24th to 26th November 2022, with 11 participants. Furthermore, a program on Integrating Disaster Risk Reduction (DRR) with Gram Panchayat Development Plan for the Rural Development Sector occurred from 13th to 15th March 2023, engaging 81 participants. These collaborative efforts give emphasis to the commitment to building a skilled workforce equipped to handle the complexities of disaster response and mitigation.

8.2 During the FY 2023 – 24 following training programs have been conducted by Disaster Management Centre HIPA as under: -

Sr. No.	Name of the Training Programme	No. of Participants	Duration	Man Days
1	Training Programme on Community Based Disaster Risk Reduction	50	24 – 04 – 2023 to 26 – 04 – 2023	148
2	Training Programme on NDMIS	51	17 – 05 – 2023 to 18 – 05 – 2023	102
3	Training Programme on Incident Response System (IRS)	27	17 – 05 – 2023 to 19 – 05 – 2023	79
4	Training of Trainers on Engaging Youths & Adolescences in Disaster Risk Management & Climate Change Adaptation	55	23 – 05 – 2023 to 26 – 27 – 05 – 2023	275
5	Three Days Training Programme on Ten Point Agenda on Disaster Risk Reduction	33	24 – 07 -2023 to 26 – 07 -2023	99
6	Training Programme for the State	90	07 – 08 – 2023 to	180

	Government Officers on Post Disaster Needs Assessment (PDNA) for Monsoon Season – 2023		08 – 08 – 2023	
7	Flood Risk Management	35	09 – 08 – 2023 to 11 – 08 – 2023	105
8	Training Programme on Strengthening of Techno Legal Regime to Ensure Structural Safety	20	28 – 09 – 2023 to 30 – 09 -2023	60
9	Training Programme on Disaster Risk Reduction	28	25 – 10 – 2023 to 27 -10 – 2023	84
10	Training Programme on Gender Issues in Disaster Risk Reduction	21	20 – 11 -2023 to 22 – 11 – 2023	63
11	One Day Orientation Workshop on School Safety Mobile App	40	06 – 01 – 2024	40
12	Training Programme on Incident Response System	36	29 – 01 -2024 to 31 -01 -2024	108
13	Training Programme on the Scheme for Promoting Amateur (HAM) and Community Radios for Alternate Communication during Emergencies	53	05 – 02 -2024 to 09 – 02 – 2024	265
14	Training Programme on disaster Risk	28	14 – 02 – 2024 to 16 – 02 – 2024	84

Reduction

8.3 Child Rights and Child Protection during Disasters & Emergencies

The Training of Trainers Programme on "**Child Rights and Child Protection during Disasters & Emergencies**" was organized by the Himachal Pradesh State Disaster Management Authority in collaboration with the CCDRR Centre, National Institute of Disaster Management (Ministry of Home Affairs, Govt. of India). The program took place at the State Agricultural Management & Extension Training Institute (SAMETI) in Shimla from November 11th to 15th, 2023.

8.4 HPSDMA's Proactive Engagement in Stakeholder Training for Disaster Risk Reduction (DRR) - A Commitment to Resilient Communities

HPSDMA has actively facilitated the nomination process for stakeholder departments within the state to participate in a comprehensive array of training sessions and workshops scheduled for the year 2023-2024, with a primary focus on Disaster Risk Reduction (DRR). These events, orchestrated by esteemed organizations throughout India, function as invaluable platforms for

the exchange of knowledge and the enhancement of skills within the realm of disaster management. By endorsing and encouraging participation in these initiatives, HPSDMA strives to cultivate a collaborative and well-informed approach to DRR. This ensures that its representatives are equipped with the latest insights and methodologies, enabling them to effectively address and mitigate the impact of disasters. Such proactive engagement underscores HPSDMA's commitment to staying up-to-date of contemporary developments in disaster preparedness and response strategies. It also aligns with the broader national agenda of building resilient communities through concerted efforts in disaster management.

Sr. No	Date of Training	Name of the Training	Venue
1.`	06 May to 11th May 2023	Regarding Conduct of **Five day training Program specializing in Mountain based search and Rescue** for volunteers around Jalori pass area in district Kullu	Jalori Jot Pass Kullu Himachal Pradesh
2.	11thSep to 15th Sep 2023	Training of trainer programme on Child Protection& Child Rights in Disasters and Emergencies"	NIDM South Campus of NIDM in krishahna District of Andhra Pradesh at Kondapavulur village Gannavaram Mandal
3.	30th Oct to 3rd Nov 2023	Five day face to face Residential training Programme on "Engaging Youth & Adolescents in Disaster Risk management & Climate Change Adaptation" from Rohni Campus, New Delhi	NIDM Rohini Campus, New Delhi
4.	20th November to 24 November 2023	Space based inputs for reduction and mitigation of urban flood risk" is being organized regional remote sensing Centre-NRSC ISRO, Nagpur.	NRSC, ISRO Nagpur.
	20th November to 22nd	Training program on IRS	NIDM Rohini Campus, New Delhi

5.	November 2023		
6.	4th December to 5 December 2023	National workshop on Space Technology in Disaster Risk Management	IAPG, NIDM Ministry of Home Affairs Delhi
7.	11th December to 14th December 2023	04 days Training of Trainers Programme on Child Protection and child Rights in Disasters & Emergencies" in association with the Himachal Pradesh State Disaster Management Authority	National Institution of Disaster Management Authority NIDM Ministry of Home Affairs
8	15th December 2023	CCDRR Centre NIDM & Save the Children to Conduct a One Day Policy Workshop on Health& Nutrition of Children in Disasters in association with Himachal Pradesh State Disaster Management Authority.	NIDM Ministry of Home Affairs
9.	5th to 9th February 2024	Five Day face to face Residential Training of Trainers Programme Workshop on Child protection & Child Rights in Disaster & Emergencies from 5th to 9th Feb 2024.	Nation Institute of Disaster Management South Campus, Kondapavulur, Krishna District Andhra Pradesh.

9. Study reports submitted by various institutions for the preliminary studies conducted on landslides and land subsidence across the state during the current monsoon season of 2023-24:

The meeting, held under the Chairmanship of the Worthy Chief Secretary, Government of Himachal Pradesh, aimed at initiating scientific studies on landslide mitigation in the state, involving various academic and research institutions both within and outside the state. Following the approval obtained from the Government, it was decided to conduct preliminary studies based on geological parameters to analyze the causes of various landslides and land subsidence incidents that occurred during the recent monsoon season, rather

than opting for detailed investigations initially. These investigations were to be conducted by all involved institutions across different districts, with allocations provided by the HPSDMA. The district administrations were tasked with overseeing the investigations at the district level in 10-15 of the most vulnerable locations, offering support to the institutions involved. Based on the preliminary findings, the most vulnerable sites would be identified for further detailed investigations and mitigation efforts at the ground level. The broad terms of reference were framed for carrying out short-term studies in Himachal Pradesh, with a stipulated time frame of 2-3 months for completion. Participating institutions were encouraged to seek funding support if required but were also urged to initiate studies promptly to meet the envisaged deadlines. The district-wise involvement of academic and research institutions would be as per proposals submitted to HPSDMA, ensuring timely completion of investigations.

Sr. No.	Name of Institution	Allocation of District	All the study reports submitted by institutions has been uploaded on online web portal of HPSDMA
1	HPU	District Shimla & Kinnaur (excluding Shimla town)	https://hpsdma.nic.in/Index1.aspx?lid=5353&lsid=8998&pid=5106&lev=3&langid=1
2	NIT-Hamirpur	District Hamirpur, Bilaspur & Una	
3	CU of HP	District Chamba & Kangra	
4	IT-Mandi	District Mandi, Kullu, and Lahaul & Spiti	
5	GSI-Chandigarh	Shimla town Kalka-Shimla Section along the NH Jeori-Samdo Section along the NH Mandi-Kullu Section along the NH	
9	WIHG, Dehradun	District Solan	
10	CSIR-CBRI Roorkee	District Sirmaur	

10. Memorandum of Damage & Loss 2023 submitted to NDMA, Ministry of Home Affairs, Govt. of India.

10.1 Rainfall Status and Current Disaster Situation

10.1.1 Pre-monsoon Period

The pre-monsoon period varies each year, and its impact on rainfall can differ based on several factors, including climate patterns and regional variations.

	Month	Mar-23			Apr-23			May-23			Jun-23		
S.No	District	Act (mm)	Nor (mm)	Dep (%)	Act (mm)	Nor (mm)	Dep (%)	Act (mm)	Nor (mm)	Dep (%)	Act (mm)	Nor (mm)	Dep (%)
1	Bilaspur	82.5	51.8	59	82.4	26.7	208	93.7	39.4	138	156.8	102.1	54
2	Chamba	118	177.4	-33	127	92.9	37	166.1	98.5	69	139.2	121.8	14
3	Hamirpur	59.6	55.5	7	66.2	32	107	75.6	42.8	77	167.2	114.1	47
4	Kangra	93.3	87.8	6	87.7	46.1	90	133	55.1	141	207.2	181.4	14
5	Kinnaur	31.1	115.5	-73	102.1	76.3	34	55.9	57.6	-3	40	41.8	-4
6	Kullu	70.9	134.1	-47	169.6	80	112	158.5	69.5	128	104	86.9	20
7	Lahaul & Spiti	21.2	145.2	-85	76.1	74.5	2	76.1	59.3	28	16.1	47.8	-66
8	Mandi	82.5	72.2	14	122	51	139	139.1	69.2	101	289.4	171.5	69
9	Shimla	97	81.	19	13	53.	16	13	69.	95	161	110	46

			7		9.4	7	0	6	8		.1	.4	
10	Sirmaur	106.3	52	104	68.1	31.6	116	168	42.5	295	229.8	165.8	39
11	Solan	83	61.9	34	94.5	33.1	185	175.7	49.3	256	252.6	137.3	84
12	Una	48.8	45	9	31.4	25.3	24	74.3	32.4	129	96.3	103.8	-7
13	Sub-Division HP	66.7	113.4	-41	103.5	64	62	116.8	63.3	84	121.7	101.1	20

Source: India Metrological Department, Shimla

From the above table it is submitted the state received excess rainfall during the pre-monsoon period. The soil was already satuarated when the monsoon hit the State.

10.1.2 Monsoon Period

Extreme Weather Events of Floods, Landslide and Cloudbursts

Monsoon season in India spans over four months from June to September. However, its arrival and withdrawal occurs on different dates in different parts of the country. Normal date of arrival of monsoons in Himachal Pradesh is during the last week of June. This year, monsoon was on time and arrived in Himachal Pradesh on 24 June, 2023. However, the state received very high spells of rainfall during the second week of July especially on 9th and 10th July.

The average cumulative rainfall from 24th June to 14th July is excess to the extent of 147% as per details given below:-

24th June to 14th July			
District	**Actual (mm)**	**Normal (mm)**	**Departure (%)**
BILASPUR	452.6	155	192
CHAMBA	336.9	155.5	117
HAMIRPUR	378.2	176.2	115
KANGRA	460	308.1	49
KINNAUR	152.2	35	335

KULLU	347.6	95.8	263
LAHAUL & SPITI	132.8	63.3	110
MANDI	472.5	216.3	118
SHIMLA	430.8	121.6	254
SIRMAUR	814.9	246.6	230
SOLAN	687.8	183.3	275
UNA	350.7	174.7	101
SUBDIVISION RAINFALL	337.1	136.3	147

Source: India Metrological Department, Shimla (H.P)

10.2 Unprecedented Rainfall in Himachal Pradesh for the period 07.07.2023-11.07.2023:

Rainfall in Himachal Pradesh for the period 07.07.2023 - 11.07.2023:

Active to vigorous monsoon conditions prevailed in Himachal Pradesh during 7th to 10th July 2023 with widespread rainfall of very heavy to extremely heavy rainfall in most parts of State during this period.State received 734.4 mm of rainfall aslong period average during monsoon season (June-September) period 1971-2020 .Out of total average rainfall of 734.4 mm state received 223 mm of rainfall against its normal rainfall of 41.6 monthly in 4 days viz 7th to 11th July 2023 with deviation of 436 % which is unprecedented as per records. All district of state have received excess rainfall with highest rainfall in district Kinnuar, Kullu, Solan. District Kinnaur and Lahaul Spiti have received 43 % and 33 % of total average rainfall during these four days which is all time high. District wise cumulative rainfall during 7th to 11th July are given in table below.

Unprecedented rainfall occurred during these days resulted in widespread damage to public and private properties resulting in overflowing of major rivers, blockage of roads, landslides, flashfloods, damage to bridges, complete disruptions of electrical and communication system, including loss of human lives.

Cumulative districtwise rainfall during 7th to 11thJuly 2023

DISTRICT	ACTUAL (in mm)	NORMAL (in mm)	DEPARTURE (in%)
BILASPUR	335.9	44.5	655
CHAMBA	207.9	49.6	319
HAMIRPUR	258.7	49.2	426

KANGRA	225.3	93.7	140
KINNAUR	107.6	11.2	861
KULLU	280.1	30.7	812
LAHAUL & SPITI	124.8	21	494
MANDI	245.5	68.2	260
SHIMLA	268.9	35.4	660
SIRMAUR	514	67.9	657
SOLAN	472.6	52	809
UNA	265.3	49	441
HIMACHAL PRADESH	223	41.6	436

Source: India Metrological Department, Shimla (H.P)

District received records rainfall:

Stations in eight districts have received all time record rainfall in the month of July and August 2023 as given in the table below:-

Rainfall Records till 11th July for Himachal Pradesh					
Stations	**District**	**New All Time Record**		**Previous record**	
		Rainfall (inmm)	**Date**	**Rainfall (inmm)**	**Date**
Manali	**Kullu**	131.3	**9 July, 2023**	105.1	09 July,1971
Solan	**Solan**	107	**9 July, 2023**	105	17 July,2015
Rohru	**Shimla**	185	**9 July, 2023**	170	25 July,1966
Una AWS	**Una**	228.5	**9 July, 2023**	NA	
Ghamroor	**Kangra**	166	**9 July, 2023**	164.8	19 July,2021
Pachhad	**Sirmaur**	220	**10 July, 2023**	189.2	26 July,1973
Nadaun	**Hamirpur**	160.5	**9 July, 2023**	146	30 July,1996
Keylong AWS	**Lahaul& Spiti**	83*	**9 July, 2023**	78	28 July,1951

Source: India Metrological Department, Shimla (H.P)

Extremely heavy rainfall over Himachal Pradesh on the 09th July, 2023.

24 hours New Rainfall Records for August 2023 for Himachal Pradesh		
Stations	**New Record-Amount (Date)**	**Previous Record (Date)**
Bijahi	102.0 (14th Aug 2023)	99.2 (18th August, 2019)
Kataula	172.3 (14 Aug 2023) 210.2 (23th Aug 2023)	165.0 (20th August, 2022)
Pandoh	166.0 (14 Aug 2023) 178.0(23thAug 2023)	137.0 (13th Aug 2011)

Source: India Metrological Department, Shimla (H.P)

Weather summary

State received isolated to widespread precipitation during August Month with Normal activity on most days and two days of vigorous activity on 14th and 23rd August 2023 when State received Extremely Heavy Rainfall at isolated places.Five Western disturbancesapproached the state during this month

Himachal Pradesh has received 49th highest rainfall this year for the period (1901-2023) with highest rainfall received in the year 1927(542.4mm) in the month of August.

Monthly precipitation and departure

The State received normal precipitation (-4%) in Himachal Pradesh with 247.6mm actual rainfall against normal of 256.8mm in August month i.e. from 01.08.2023 to 31.08.2023. District Kangra has received highest rainfall amount viz 720.4mm while district Bilaspur has highest rainfall departure (89%) against normal rainfall. District Bilaspur, Hamirpur, Mandi, Shimla & Solan has received excess rainfall. District Kangra and Una has received normal rainfall whereas Chamba, Kullu, Kinnaur, Lahul Spiti and Sirmaur has received deficient rainfall.

Seasonal precipitation and departure (01st June to 31st August)-

The State received excess precipitation (33%) in Himachal Pradesh with 816.4mmactual rainfall against normal of 613.8mm in the current monsoon season till 31stAugust. District Kangra received highest rainfall amount 1582.5mm while District Solan received highest rainfall departure (99%)

against normal rainfall. District Kullu, Kinnaur, Mandi, Hamirpur, Shimla, Solan, Sirmaur, Bilaspur and Hamirpur has received excess rainfall. District Chamba, Kangra and Una have received normal rainfall whereas distt Lahaul Spiti has received deficit rainfall.

Monthly rainfall Status:

	July 2023			August 2023		
DISTRICT	**Actual (in mm)**	**Actual(in mm)**	**Normal(in mm)**	**Departure (in %)**	**Normal(in mm)**	**Departure (in%)**
BILASPUR	458.9	597.2	316.8	89	272.2	69
CHAMBA	498.6	177.8	291.7	-39	305.7	63
HAMIRPUR	470.1	646.5	400.6	61	328.5	43
KANGRA	654.9	720.4	631.5	14	589.3	11
KINNAUR	188.8	32.6	77.6	-58	65.9	186
KULLU	518.3	122.1	180.2	-32	184	182
LAHAUL & SPITI	188.7	4.2	117.6	-96	131.5	43
MANDI	540.4	681.5	395.3	72	386.5	40
SHIMLA	572	253.3	196.4	29	210.2	172
SIRMAUR	1095.3	244.6	402.1	-39	437	151
SOLAN	730.5	466.1	287.9	62	303.3	141
UNA	404	355.6	372.2	-4	329	23
HP	448.1	247.6	256.8	-4	255.9	75

Source: India Metrological Department, Shimla (H.P)

10.3 Major Landslides which took place during this period

A large number of landslides were recorded because of heavy rainfall, cloudburst and flash floods during this season. District wise detail is as under:-

Landslide Incidents		
Sr. No	**Name of District**	**Total**
1.	Bilaspur	03
2.	Chamba	241
3.	Hamirpur	02
4.	Kangra	02
5.	Kinnaur	257
6.	Kullu	2600
7.	Lahul & Spiti	28
8.	Mandi	203
9.	Shimla	1960
10.	Solan	184
11.	Sirmaur	17
12.	Una	05
Total		**5502**

Source: Received from State Emergency Operation Centre, Himachal Pradesh

In addition to this large number of medium and small landslides also took place in various parts of the State which resulted in huge loss to public and private properties.

10.4 Cloudburst recorded during this period:

During this monsoon season a number of cloudbursts were recorded. A total 27 numbers of Cloudburst were recorded which are as under:-

Number of Cloudbrust incidents		
Sr No	**District Name**	**Total (Nos.)**
1.	Shimla	08
2.	Chamba	02
3.	Kullu	12
4.	Kinnaur	03
5.	Solan	01

6.	Lahaul Spiti	01
Total		**27**

Source: Received from District Emergency Operation Centre

10.5 Flash Floods recorded during this period:

During this monsoon season a number of flash floods were recorded. A total of 83 numbers of flash flood incidents were recorded which are as under:-

Number of Flashflood incidents		
Sr No	**District Name**	**Total (Nos.)**
1.	Bilaspur	01
2.	Chamba	04
3.	Hamirpur	01
4.	Lahaul Spiti	25
5.	Kangra	01
6.	Kullu	20
7.	Kinnaur	12
8.	Mandi	10
9.	Una	01
10.	Shimla	05
11.	Sirmour	03
Total		**83**

Source: Received from District Emergency Operation Centre

All major rivers were in spate during most of the period of monsoon. The Beas River caused extreme damage in Kullu and Manali area of the District.

10.6 Brief Summary of Damages and Losses

Major Disaster Events that occurred in State of Himachal Pradesh

10.6.1 Damage on Kullu District

Due to incessant rainfall which started in the district on 8th July and relentlessly continued with same intensity for more than 60 hours, major river valleys of the district i.e. Beas, Parbati, Sainj, Tirthan and Banjar valleys experienced devastating floods on 9th, 10th and 11th July. Although there were minor isolated incidents of cloudbursts/flash floods but the major damage was caused due to complete severe flooding of the entire valleys due to this incessant rainfall. Around 2600 landslides (as per preliminary reports) have been reported from across the district, out of which 300 are major landslides.

There has been massive loss of public infrastructure as well as private properties in the district due to these devastating floods, assessment of which is still going on and may be revised later. As per the data reported by various departments of the State Government, there has been loss of 141pprox.. Rs 332 crores (which doesn't include the damages of NHAI) by way of damage to Roads, Water Supply and Irrigation schemes, electricity lines, horticulture/agriculture and other public institutions/buildings (a complete break-up of the same is enclosed with this document). Around 23 bodies have been recovered so far in Kullu and downstream districts, which were either due to people having been washed away in the flood or getting buried under landslides. In addition, some persons are still reported to be missing and exact numbers can be ascertained only after the connectivity is completely restored in the entire district.

Further, as per initial assessment, around 422 houses have been damaged fully while 462 have been damaged partially. In addition, around 150 shops/dhabas/commercial establishments have also been damaged.

Following are some of the major incidents/damages which need to be highlighted:

(a) There has been unprecedented damage to certain areas of Sainj valley. Almost 60 houses/commercial buildings/shops of main Sainj market got completely washed away due to flooding on 10th and 11th July. The connectivity has been severely affected as many bridges/foot bridges across the Sainj river have been damaged/washed away which has completely cut off around 6 Gram Panchayats of the valley. Some photographs of the damage are enclosed with this report.

(b) Approximate 60 houses/shops/commercial establishments in Parla Bhunter area in Beas valley got completely washed away due to flooding of Beas river. The main bridges of the Beas river i.e. Akhara Bazar bailey bridge, Bhunter bailey bridge, Patlikuhl bridge got badly damaged while a footbridge at Seobagh has

been washed away. The flood waters were flowing above these bridges during the peak flooding of the river.

(c) The Beas valley from Manali to Kullu has also seen unprecedented damage to the both left bank road as well as right bank NH-03. The area between Patlikuhl to Aaloo ground has several such stretches where more than 100 metres of road has been cut off and washed away by the river. The Green Tax barrier at Aloo ground, APMC Mandi at Aalloo ground and several commercial establishments have washed away and river has changed its course into the road alignment and the road is nowhere to be seen.

(d) The Bhunter-Manikaran road as well as Kasol and Manikaran areas have also been severely hit. Around 300 mtrs road section at Dunkhra has been washed away and restoration work has still not been completed. Further, silt has damaged many houses, commercial establishments, public institution buildings as well as orchards of the people in the area. In addition, around 100 mtrs section of road beyond Manikaran towards Barshaini has also been completely washed away by Parbati.

Damages in Parla Bhunter area of Beas valley, District kullu

Aproximately 60 houses/shop/commercial establishments in parla bhunter area in Beas valley got completely washed away due to flood in the Beas River. The main bridges on Beas River i.e akhara Bazaar Bridge, bhunter Balley Bridge, Patlikuhl Bridge got badly damaged whereas footbridge at seobagh has benn washed away.

Flood in the Sainj Valley, District kullu

There has been unprecedented damage to certain areas of sainj valley. Alomost 60/houses/commercial buildings /shops of main sainj market got completely washed away due to flooding on 10th and 11 July. The connectivity has been severely affected as many bridges across the Sainj River have been damaged /washed away which has cut off around six panchayats of the valley.

Collapse of building in Anni

On 25th August 2023 eight multi-storey buildings were completely destroyed while two others suffered partial damage due to a massive landslide near the new bus stand in Anni town of Kullu district. However, there was no loss of life as the district administration had already got the buildings vacated that had developed cracks. Due to incessant rain, the strata had loosened in the region, resulting in the collapse of these buildings. Around 35 to 40 more buildings have become vulnerable and the district administration has issued orders to vacate these as well.

10.6.2 Disaster Incidents, District Mandi

In July 9thand10th, 2023 the district of Mandi experienced heavy rainfall, causing severe flooding in various areas. As a result, NH at Pandoh, Aut, Dwada, and 7 Mile got blocked, disrupting transportation routes for the local community and tourists. In response to the rising water levels, the Larji and Pandoh dams had to release water to prevent further damage. Unfortunately, this led to the submergence of parts of Pandoh Bazar and houses located near the river. Consequently, approximately 150 families were evacuated from their houses to safer places. 7 people had been evacuated to safer place by SDRF team in Pandoh area. 6 person trapped in flood water near Nagwain were rescued in a late night operation. Their search and rescue had completed by SDRF/NDRF/ABVIMAS teams successfully. 12 people were rescued from the houses near centre school Khaliyar. All of them were stuck in their houses due to overflow of flood water.

Aut and Balichowki areas have been cut off from the main land Mandi Sadar and there is no network communication with these areas. Roads are also blocked and repair & restoration work is in process. Simultaneously, in the district Mandi, flood-like situation happened and the places near the river (Bhuili, Khaliyar and Nichli Grahan) got affected, in response to that administration evacuated the displaced individuals to relief shelters, and relief shelters were promptly set up at Gurudwara, Town Hall Mandi, Beas Sadan, Balichowki and Dharampur. These shelters are able to provide a safe space for approximately 400 people affected due to flood and heavy Rainfall. Furthermore, efforts were made to ensure that the evacuated residents were provided with basic necessities, including food, water, and other essential supplies. Administration along with youth volunteers, worked together to coordinate relief efforts and support the affected population during this challenging time. Authorities are actively monitoring the situation and working towards restoring normalcy in the affected areas.

- **Thunag market**

Huge flashflood washed away many houses and damged a dozen shops in the Thunag main market.Wateralongwith boulders, wood logs gushed down through the middle of Thunag market creating havoc and huge loss. A commulative loss of all assets amounting to approximately Rs. 05 crores has been estimated at this point.

- **Flood in river Beas**

The flood in the Beas River caused havoc and massive destruction all along its banks in Kullu (Manali) & Mandi Districts. The river swelled to unprecedented levels due to which many houses, shops & bridges were damaged severely or washed away. Huge damages were also caused to Hydel Projects and infrastructure all along the bank of the river. About 50 vehicles (trucks, cars, buses) also got swept away at different places. Large stretches of roads were destroyed disrupting the connectivity. People were stranded at many places who were later evacuated successfully.

- **Flash Floods in Mandi**

Due to flash floods and waterlogging in various parts of Mandi District, huge losses to both life and property have been reported. A flash flood was reported at BaggiKhad of Gram Panchayat Shegli (Sub-Tehsil Kataula) and in the incident a primary school, a house & 2 Cowshed have been damaged and 3 cattle also died in this incident. Some tourists were stranded behind the Baggikhad who were rescued safely. Flash floods have also caused severe damage to buildings and roads at various places in Mandi.

10.6.3 Damage in Kinnaur

Due to very heavy rain on 08th and 09th July, 2023 in Tehsil Moorang, an incident of Flash Flood was reported at Village Ribba, Tehsil Morang, in which 03 no of private vehicles and 01 No of JCB were washed away. Further, another event of Flash flood was reported on 12-07-2023 which was caused due to blocking of Tong Tong Che Nallah due to heavy boulders and the direction of Nallah was diverted towards the Main Sangla Bazar. In the said event 01 Shamshan Ghat, around 100 Houses (Kacha and Pakka), 13 Shops and 20 Cowsheds were damaged. Other than this various roads, WSS, electricity transformers, Forest, Agriculture & Horticulture crops, Community assets were also damaged. Apart from this District Administration Kinnaur had arranged Rescue of 118 Tourist from Sangla with the help of Air force, Army, ITBP, Police and Local Administration on 13-07-023.After this the transportation of all the rescued tourists along with refreshments were transported through HRTC buses till Shimla and Chandigarh. In addition, another Event of Flash Flood

was reported in village Sapni on dated 08-07-2023 in which two private vehicles and 01 Pulsar Bike was washed away. Apart from this there was huge loss to agriculture and horticulture crops/land. 04 No of houses were also washed away in addition to 01 Bailey bridge.

10.6.4 Flood in District Una

On 09th& 10th July 2023 due to heavy to very heavy rainfall in district Una, The approach on one side of Ghaluwal Bridge over the Swan River NH-503A Una, Hoshiarpur (Punjab) Road has been damaged badly. This has created risk of collapse posing threat to the human lives. In this context, keeping in view of public safety and to avoid any untoward incident the movement on the bridge has been completely closed from 09-07-2023. Water logging/ pounding issues in residential colonies of urban and rural areas of the district and damages to the houses due to very heavy rainfall on 09-07-23 and 10-07-2023.Due to water logging a rescue of an old and physical disabled person from Vill. Rampur Tehsil Una from their house by rescue team of Fire and Home Guards.Rescue of 01 person stucked in Swan River at Vill. Santokhgarh Tehsil Una by rescue team of Fire and Home Guards. 515 migrant persons living in jhuggis-jhopdis nearby Swan River shifted to Town Hall Una and a private building and to provide food and water for two days. Due to heavy rainfall on 09-07-2023, rescue of 12 persons stranded in Swan River near Vill.Rampur, Una-Haroli Bridge by rescue team of Fire and Home Guards.

10.6.5 Sinking of land mass at Shamti in District solan

Whole land mass subsided at Shamti area MC solan due to continuous and heavy downpour in the area. About 50 multistory houses were damaged due to sinking of hill mass. Firstly a major crack of about 500 mts length appeared on the hill behind the habitation area and it continuously started sliding down which displaced the foundations of the buildings constructed downside. About 50 buildings were vacated &100 families were immediately shifted to safe locations. This sudden dislocation of the hill has caused a loss of private property to the tune of about 40 crores.

Landslide Incident: on 14th August, 2013 A devastating landslide incident has occurred in Village Jadon, P.O. Dhawla, Sub-Tehsil Mamligh, Sub-Division Kandaghat. As a result of this calamity, two houses and one cowshed have been washed away by the force of nature. The local administration in Kandaghat has reported a total of 8 casualties due to this tragic event, and fortunately, two individuals have been successfully rescued

10.6.6 Flash Flood Incidents in District Shimla

On 09th& 10th July 2023 due to heavy to very heavy rainfall in district Shimla, 06 major incidents occurred in District Shimla (Shimla Rural, Theog, Kumarsain, Jubbal and Rohru) dated 9th July, 2023 and 10th July, 2023, due to heavy rainfall in which 06 houses was buried under debris, due to landslide and 12 lives lost. Village Thaitvadi, GP Tangnu, Tehsil Chirgaon, Sub Division Rohru, about one dozen houses in the said village affected and 11 houses vacated due to threat of landslide. Houses are on the verge of collapse due to continuous rainfall occurred between 07th July to 13th July at Sub Division Jubbal and Kotkhai. The incident of landslide took place at Rajhana in Tehsil Shimla Rural around 02:00 pm, two persons were rescued but one died in hospital, one is injured and one body has recovered yesterday at 10:15 pm.

On 14th August, 2023, a tragic incident unfolded near the Shiv Temple in Summer Hill, Shimla, as a result of the relentless monsoon rains. A devastating landslide occurred, leading to the burial of several individuals and the tragic loss of lives. The victims were devotees who had congregated at the temple to observe prayers during the auspicious occasion of Sawan. According to official reports, nearly 50 people were present when this calamity struck. Regrettably, we have human loss of 20 individuals took place. The response to this crisis has been swift and coordinated, with the National Disaster Response Force (NDRF) deploying two teams comprising 45 personnel, the State Disaster Response Force (SDRF), local police, fire department, Home Guard, and the local administration collaborating tirelessly in the ongoing rescue operation.

On 14th August, 2023, a landslide incident occurred in Phagli, resulting in a tragic toll of 5 fatalities and leaving 3 individuals injured. The injured have been promptly shifted to IGMC Shimla for medical attention. This unfortunate event underscores the need for continued vigilance and support in the affected area.

On 14th August, 2023, a incident of a landslide occurred in Krishna Nagar, resulting in the collapse of approximately 5-7 houses and the New Slaughter House. According to initial reports, there were 20 workers on-site at the slaughterhouse during the incident. Thankfully, 18 workers were able to evacuate themselves safely. However, two individuals remain trapped under the debris, necessitating immediate and concerted efforts for their rescue.

10.6.7 Flash Flood Incidents in District Chamba

Due to incessant rainfall which started in the district on 8th July and continued for more than 50 hours, various sub-divisions of district Chamba

i.e., Chamba, Bharmour, Churah, Salooni, Dalhousie, Bhattiyat and Pangi experienced heavy damages on 9th , 10th and 11th July. On 9th July the rainfall was 12.50 times more than the normal rainfall. About 184 roads, 664 DTRs and 361 JSV water supply schemes were damaged in district Chamba. More than900 (147aprox.) landslide incidents were reported from across the district. The NH 154A whichis the lifeline of district Chamba got damaged at various locations. The communication lines also got disrupted for around 24 hours which made it more difficult to deal with this disaster situation. Still there are incidents of intermittent, yet heavy rainfall in the district Chamba making it difficult to restore normalcy.

There were also two incidents of cloudburst reported in Tehsil Holi in Sub DivisionBharmour on 25-7-2023 and 27-7-2023 at Kandlu, Muhal Dharasara Valley, PC-Chanhota,Tehsil-Holi Distt. Chamba in which 11 people were trapped, one person died and 10 people were rescued safely in the incident.

There has been massive damage to public infrastructure as well as private properties in thedistrict due to heavy rainfall, the assessment of which is still going on and may be revised later. As per the data reported by various departments of the State Government, there has been loss of 147pprox. Rs 320.66 crores in the form of damages to Roads, Water Supply, Irrigation Schemes, Electricity lines, Horticulture/Agriculture and other public institutions/buildings (a complete break-up of the same is enclosed with this document).Several major arterial roads of the district Chamba and the Pathankot National Highway (NH-154A) have suffered heavy damages with several sections of the roads completely sinking and getting blocked. Four people were reported dead (2-landslides, 1-flood and 1-cloudburst) during the period due to heavy rainfall.

Further, as per initial assessment, around 8 houses have been fully damaged while 175houses have been damaged partially in district Chamba. In addition, around 2 shops have also been damaged while 82 cattle-sheds have been damaged. Accordingly, morethan 238 families in Chamba have been directly affected by the rainfall while thousands ofothers have been indirectly affected due to these heavy rains.

Following are some of the major incidents/damages which need to be highlighted:

I. There has been heavy damage to certain areas of Sub division Tissa. About 90 houses, commercial buildings/shops of Tissa and 44 cattle-sheds got

damaged due toheavy rainfall on 9th and 10th July, 2023. About 96 cattle were reported dead. The Chamba-Tissa road was damaged at various locations like Pangola Nallah, Ind Nallah which has been restored temporarily for traffic.

II. Two people were reported dead due to landslide incidents on 8 and 9th July 2023. About 22 houses, shops/commercial establishments and 6 cattle-sheds in Sub –divisionChamba got damaged due to heavy rain. Two foot-bridges at Bakani and Kunda-JatkariBridge collapsed in Muhal Bhariyan. Various link roads have been severely damaged dueto heavy rains.

III. About 23 houses and 16 cattle-sheds were damaged in Sub-division Salooni. The BSL-JK Road near Langera was severely damaged. The BS-J&K boundary road fromSalooni to Chakoli is temporarily open for Light Vehicular Traffic.

IV. 27 houses and 5 cattle-sheds were damaged in Sub Divison Bharmour. The Chamba-Bharmour NH was badly affected at Bagga, Lothal, Durgethi, Dunali andKamnalla due to heavy landslides and has been restored temporarily for LMVs only. Incidents of cloudburst were also reported in Patwar Circle Chanhota, Tehsil Holi, inwhich one person was reported dead and 10 were rescued in this incident and 1 foot bridge at Jun Nallah and 1 Gharat was also washed away. One Dumper, a LoaderMachine, a JCB, an Ambulance and two Containers of JSW Pvt. Ltd. Company (Angelique) were washed away in flash floods.

V. Sixteen Houses were damaged in Sub-Division Pangi were damaged. About 200 sheep/goats were washed away in Sub-division Pangi. Various link roads were damaged. At present, Chamba-Pangi road is open for LMVs only.

10.6.8 Damage and Loss in other Districts

The extent of rain was wide spread. It affected all the districts of the state all the five rives-dams and there tributaries spread across entire state caused extensive damage. There were large scale landslide and flash floods across the state. Extensive damage to private houses agricultural land and crops, public infrastructure such as roads, bridges, water supply schemes telephone and communication network.

There was large scale loose of human life. A lot of cattle perished in the disaster thousands of tourists and local were stranded due to disrupted of road network. A list of effected were needed to evacuate stranded persons and save life, army, Indian Air Force, NDRF, SDRF, Home Guard, Police and local responder were present into service.

10.7 Large scale Destruction of villages due to landslide and land subsidence incidents

The last spell of rainfall from 22-26 August 2023 resulted in large scale landsubsidence incidents across the State affecting around 200 villages and and affecting around 12000 people. Details are as under:-

LANDSLIDE SUBSIDENCE REPORT				
NAME OF THE DISTRICT	**NUMBER OF VILLAGES**	**NUMBER OF HOUSES AFFECTED**	**NUMBER OF FAMILIES AFFECTED**	**NUMBER OF INDIVIDUALS AFFECTED**
CHAMBA	43	335	479	893
HAMIRPUR	3	11	10	41
KANGRA	14	88	98	405
KINNAUR	11	38	490	663
KULLU	16	108	115	592
LAHAUL & SPITI	1	1	2	2
MANDI	46	513	582	2303
SHIMLA	2	17	12	33
SIRMAUR	14	183	167	830
SOLAN	51	478	521	6133
TOTAL	**201**	**1772**	**2476**	**11895**

10.8 Preparatory measures taken to prevent/reduce losses from disasters during Monsoon Period

Monsoon season brings a lot of challenges to the state and causes wide spread damages and losses. In order to reduce loss of human life and property, the State was well prepared to deal with the situation and had taken a lot of measures. Some of the steps taken have been elaborated in the succeeding paras.

10.8.1 State Wide Mega Mock Drill

The HP State Disaster Management Authority successful organized mega mock drill on Flood and Landslide conducted on 08.06.2023. The collaborative

efforts and coordination displayed during the drill reflect a significant step towards unified disaster preparedness and response. By involving the National Disaster Management Authority (NDMA), various stakeholder departments, and response agencies, the exercise demonstrated the importance of working together during crises.

The simulation of 60 different sites across the state in the mock drill provided a comprehensive and realistic approach to testing disaster response capabilities. This thorough assessment helped identify areas of improvement and strengths in the disaster management plan, contributing to more effective preparedness in the future.

Some of the key aspects that were assessed and highlighted during the mock drill include:

1. Effective Coordination and Collaboration: The success of the mock drill was attributed to the seamless coordination and collaboration among all participating agencies and stakeholders. This shows that working together is essential in disaster management scenarios.

2. Importance of Preparedness: The mock drill underscored the significance of regular preparedness initiatives. Being well-prepared and conducting such drills can enhance the response capacity during actual disasters.

3. Communication Systems: The drill emphasized the need for robust communication systems that can function effectively during a crisis. Efficient communication is crucial for coordinating responses and disseminating information.

4. Public Awareness and Participation: The drill stressed the importance of educating the public about disaster preparedness, evacuation procedures, and safety measures. Public participation and awareness can significantly improve overall response and safety.

5. Resource Allocation and Management: The exercise exposed the importance of proper resource allocation and management. Adequate deployment of personnel, equipment, and relief materials can have a significant impact on response effectiveness and minimize casualties and damages.

6. Multi-Agency Response: The mock drill highlighted the necessity of integrating efforts from various departments, including police, fire

services, medical teams, and NGOs, to optimize disaster management strategies. A coordinated multi-agency response is vital for handling large-scale disasters effectively.

7. Evacuation Procedures: The mock drill involved government offices and schools conducting evacuation drills in their respective premises. This helped identify areas for improvement, such as identifying safe evacuation routes and addressing potential bottlenecks to ensure swift and safe evacuations.

   Overall, the successful mock drill has proven to be an essential learning experience and a valuable tool for enhancing the state's disaster preparedness and response capabilities. Implementing the lessons learned from the drill will undoubtedly strengthen the disaster management plan and improve overall resilience in the face of future emergencies

10.8.2 Monsoon Preparedness Review Meeting

In order to review monsoon preparedness, a meeting was held with State and Central agencies and all the Deputy Commissioners on 22nd June, 2023. Necessary directions were issued to all stakeholders to ensure adequate measures for relief, response, search and rescue and restoration of essential services during the monsoon.

- As a preparatory measure the NDRF was prepositioned at Mandi, Nurpur (Kangra), Kullu and Rampur.
- Three Life buoys were stationed at Bilaspur (Govindsagar lake), Kangra (Pong dam) Mandi (Tattapani) for Search and Rescue. One Drone was provided to DEOC Mandi for aerial survey.

10.8.3 Review Meeting with Large Dam Authorities

A special meeting was held on 28th June 2023 by the State Disaster Management Authority with the department of energy and authorities of 24 hydro power projects to review the status of preparedness of impending Monsoon 2023 and implementation of guidelines of the Central Water Commission.

10.8.4 Communication Mock Drill

A Communication Mock Drill was conducted on 09.07.2023. The objective of this drill was to test and enhance our communication systems and protocols during a simulated emergency situation and evaluate the effectiveness of our communication systems during a crisis scenario. The mock drill simulated a hypothetical disaster situation, such as a severe weather event, public safety incident. Participants received simulated alerts, updates, and requests for information through designated communication channels to which they should respond promptly and appropriately. All 70 ISATS were tested with are available with the Administration and the Police.

HPSDMA in collaboration with the Police Department, BSNL, and Department of Telecommunications (DoT), organized an 'Emergency Communication Mock Exercise' on 9th July, 2023, at the State Emergency Operation Centre (SEOC), HP-Secretariat, Shimla.

10.8.5 Review Meeting Post Disaster

On account of the widespread damages and loss across the State, the Hon'ble Chief Minister of Himachal Pradesh, Sh. Shukvinder Singh Sukhu held

a video conference with all the DCs, Administrative Secretaries, and Departments on 10th July, 2023 to review the relief and rescue measures. This was followed by another review by Chief Secretary on 13th July, 2023.

- A ministerial level committee headed by Hon'ble Revenue Minister was constituted by the Government for monitoring the relief and rescue operations.
- Regular meetings were held at the district level for better coordination among various departments for relief, rescue and restoration works.

Search and Rescue:

- QRTs were constituted for search and rescue operation in the districts.
- The State machinery was fully activated, and relief and restoration work was carried out round the clock. The situation in all the twelve districts was monitored constantly.
- Large number of machinery was deployed to clear the roads.
- Search and Rescue (SAR) operations were executed promptly.

Funds:

- State has released funds under SDRF/NDRF to Deputy Commissioners to the tune of Rs. 71.50 Crore under different heads for relief and restoration measures on 4th July.
- On 14th July an amount of Rs. 188 Crore was released districts for relief and restoration measures.
- Rs 70 crore was release on 25th and and 31st July for restoration efforts.
- Rs 189 Crore was releases on dated to the districts and department available under NDRF.
- Rs. 200 Crore released from Central Govt. as interim grant under NDRF has also been released to the district and departments.

IEC and Early Warning

- Early warnings with CAP were disseminated regularly as and when received from IMD and CWC.
- State has set up 30 Nos. of Landslide sensors for Sirmour, Mandi, Kangra and Kinnuar District for Landslide Monitoring.
- Do's and Don'ts were broadcasted through AIR, TV, Print and Other electronic media on regular intervals.

Losses and Damages Monitoring

- The DEOCs were monitoring and reporting incidents/losses and damages regularly and the State EOC generated cumulative loss reports on daily basis.

10.9 Relief Measures

Houses of many people were washed away in the flashfloods or land slides across the state and many people were stranded at various locations due to disruption of road cornnectivity. Relief camps were set up in Manali, Kasol, Chadertal, Sisu, Una, Solan and at many other locations across the State. Food and shelter was provided to about 50,000 people during the emergent situation arising out of heavy rains.Special Langars were organized for the tourists and people who were stranded at various locations. Medicins, portable water bottles, food packets were arranged for all stranded people. Machinery was immediately deployed for repair and restoration of the roads andimmediate relief was also disbursed to the affected people as per norms. Approximately 50 crores were spent on the immediate relief measures on account of relief camps, search and rescue operations across the state.

10.10Major Evacuations of Stranded People:

3,000 people were evacuated from Kasol and its suburbs and 6,552 vehicles were moved out of the effected areas. Two choppers were requisitioned from Indian air force for search and rescue operations.About 75000 tourists were evacuated safely who were stranded at various locations across the state. Hon'ble Chief Minister conducted an aerial survey of Sissu, Chandertal and Losar areas in Lahaul and Spiti district and Manali in Kullu district to take stock of the destruction caused by heavy rainfall. He landed at Sissu and Manali to interact with rescued people. Detail of major evacuation is as under:

Major Evacuations				
Sr. No.	**Place**	**Persons**	**District**	**Agency**
1	Dhancho (Mani Mahesh Yatra Trek Chamba	81	Chamba	NDRF, ITBP, Home Guard & Police
2	Chhurudu, Kullu	9	Kullu	NDRF, ITBP, Home Guard & Police
3	Aloo Ground, Kullu	29		Home Guard
4	Kasol	3000		Home I
5	Lankabekar, Hanumanibag, Slum Sarvari Khadd, Chandigarh Bihal	300		Police , Fire Department
6	Manali	6552 vehicle		District Administration/Police
7	Parvati Bagh	43		Police
8	(Base Camp – ShrikhandMahadev Trek)			ABVIMAS
9	Pagal Nala	200 Trucks & 50 Small vehicle	Kinnaur	BRO
10	India Hikes Trekker			
		24		NDRF & Police
11	Kara Pass – Kinnaur	28		NDRF & Local Police etc.
12	Sangla	125		IAF (in 6 Sorties)
13	Baatal- L&S	50	L&S	District Administration/Police
14	Sisu – L&S	52 Students		District Administration/Police
15	Chandertal Lake Spiti	255 & 57 Vechile		IAF
16	Mehruwala khala near Bhangani Sirmour	28 Gujjar& 35-40 Animals	Sirmaur	Agencies Revenue , Police /Home Guards / local panchayat and Fire Brigade
17	Giri River- Nahan	5		IAF
18	Pandoh	6	Mandi	SDRF

19	Indora, Fatehpur and Kangra	3000	Kangra	NDRF & IAF

10.11 Relief Camps

- If there were flash floods or any other natural disasters in Himachal Pradesh during the current monsoon period in 2023, it is plausible that relief camps may have been established to provide assistance and relief to affected tourists, shepherds, and local residents.

- During such emergencies, the government, along with various local organizations and authorities, typically work together to set up relief camps in safe locations to provide temporary shelter, food, medical aid, and other necessary supplies to those affected by the disaster.

- There are the people whose houses have been affected by floods. Every possible help is being given to these people from our side and from the side of the administration, government assistance can also be announced. we want the central government to help us because the whole country is trying to extend a helping hand towards Himachal at this time. Only with the help of NDRF will not work, financial assistance should also be given to the government, we wated the government to this as of now provide some help.

- For up-to-date information on any recent events or relief efforts in Himachal Pradesh, I recommend checking with official government sources, local news agencies, or reputable humanitarian organizations that may have conducted relief operations in the region. They would be able to provide accurate and current information about the relief camps and ongoing efforts to help those in need.

- **District Wise Relief Camps details as under**

Name of the District	**Location of Relief Camp**	**Total number of beneficiaries**	**Description of Relief Camps**	**Duration of Relief Camp**	**Reason for running relief Camp**

MANDI	Beas Sadan	250	Relief camp established for bangali basti in beas sadan. They are evacuated from the river bank.	16 days	Their shelters along with river bank and the level of water of beas river increase or decrease.
UNA	Town Hall Una, Municipal Council Una	165	Arrangement of water, food and sanitation toilet	2 days	Shifted Migrant people living in Jhuggi Jhopdies due to Excessive Rains and water logging
UNA	Private Building in Una	350	arrangement of Water, Food and sanitation toilet	2 days	Shifted Migrant peoples living in Jhuggi Jhopdies due to excessive rains and water logging
SOLAN	Shiv Mainder Jatoli, Sub-Division Solan, District Solan.	40	Food and Staying arrangements has been done for the affected families of Village Banala, Shamti and Panchayat - Damrog at Shiv	w.e.f. 11-07-2023 to till date.	Houses of Village Banala, Shamti and Panchayat - Damrog was damaged due to landslide.

			Mainder Jatoli.		
KULLU	Rehan Basera - I, Manali Town	1200	Food and staying arrangements for stranded people/tourists	10th to 20th July 2023	
KULLU	Rehan Basera - II, Manali Town	600	Food and staying arrangements for stranded people/tourists	10th to 20th July 2023	
KULLU	Rambagh	500	Food and staying arrangements for stranded people/tourists	10th to 20th July 2023	
KULLU	Bus Stand Manali	500	Food and staying arrangements for stranded people/tourists	10th to 20th July 2023	
KULLU	Sainj	2000	Community kitchen and shelter provided for the	10th to 20th July 2023	

			flashflood affected people of Sainj valley		
LAHAUL & SPITI	Village Sissu & Nearby Villages	185	PWD Rest House Sissu, Government School Sissu, Panchayat Bhavan & Home Stays	72 Hours	As NH-03 Manali- Keylong route was blocked due to Flash Flood at Pagal Nullah & Teling Nullah in subdivision Lahaul so we we're not able to get all of them out. All these relief camps were located nearby the incident locations. Rescue team, local youth volunteers and Panchayat representatives had made all the necessary arrangements.
LAHAUL & SPITI	Tandi	55	Tupchiling Monastery near Village Tandi on NH-03.	48 Hours	Group of 55 students were stranded at Tandi villages, due to closure of Keylong Manali Highway at multiple locations they were not able to reach Manali. Therefore,

					Tupchilig Monastery located near the incident site where the concerned Gram Panchayat & Distt. Administration provided Ration & made other necessary arrangements.
SOLAN	GMS Gamjhoon, Sub-Division - Solan, District - Solan	56	Food and Staying arrangements has provided in the Relief camps.	10-07-2023 to 16-07-2023	Due to landslide at Village - Kathar, Sub-Division Solan, District Solan (HP)
LAHAUL & SPITI	Chandartal	303	Munseling School Rangrik, Kaza Public School, Kee Community Hall & 3 hotels booked by Garg & Garg Companies.	48 hours	Due to closure of NH505 Sumdo Kaza Gramphu road, all these people were stranded at Chandartal & thereafter they were rescued to Lossar & Kaza but still they were not able to cross Spiti valley. Therefore, Spiti administration had made relief camps & provided all the arrangements.

SOLAN	Govt. Middle School, Jubla at Baniya Devi, Tehsil – Arki, District Solan	80	Food & Staying arrangement provided at the relief camp.	10-07-2023 to 21-07-2023	Due to landslide the villagers of Village Bahwan (Bari), Domehar, Tehsil Arki have been shifted. First three days the affected families were stayed at Jawahar Navodya Vidyalaya, Arki, thereafter the relief camp was shifted to the Govt. Middle School, Jubla at Baniya Devi, Tehsil – Arki, District Solan.
KINNAUR	GSSS Sangla	116	the peolpe staying at relief camp were provided with food, clothing etc.	5 days	Damaged to Various houses due to Flash Flood & Diversion of Tong-Tong-Che Nallah towards Sangla Bazar
SHIMLA	Sharuntha panchayat	38	Relief camp established at School	10th July 2023 to 15th July 2023	Na
LAHAUL & SPITI	PWD rest House Koksar Sub Division Lahaul	30	PWD rest House Koksar Sub Division	120	Group of 30 College Students traveling on Bhavna Travelers from Spiti to

			Lahaul		Manali. Due to heavy rainfall they are stuck in Dorni Nullah Sub Division Lahaul on dated 08-07-2023.Out of 30, 10 students reached at Koksar at around 10:00pm through private vehicle and rest are still stuck near Dorni Nullah on Kaza-Gramphu road. Also, this private vehicle has again moved towards dorni nullah to rescue other students all 30 students are safely rescued and currently they are at PWD Rest House Koksar.13.07.2023/1:03 PM: As per information received from a team member of 30 college students/Doctors that they reached safely at Kullu and going towards Delhi today.

LAHAUL & SPITI	Khanjar village Sub Division Udaipur	28	Khanjar village Sub Division Udaipur	72	27 Hikers including 5 from forest departments were stranded at Tharang. Local youth volunteer rescue team from Miyar has left for their rescue and on dated 11-07-2023/ 8:17 AM all Trekkers plus forest staff reached Khanjar, safely. Local youth volunteers has arranged accommodation and food for the rescued hikers in Khanjar Village.
SOLAN	Santoshi Ma Mandir (Suji Charja), Sub-Division - Kasauli, District - Solan (HP)	24	Food and staying arrangements were provided.	10-07-2023 to till date (i.e.26-07-2023)	Due to landslide the affected families were shifted to the relief camps. Initially from 10-07-2023 to 16-07-2023 total 24 affected persons were stayed in this relief camp and 16-07-2023 onward till date 07 persons are staying.
MANDI	Gurudwara	25	People evacuated from River	16	Their sheltered established along the river of bank

			banks and sheltered at relief camp Gurudwara		
LAHAUL & SPITI	PWD Rest house Koksar Sub Division Lahaul.	61	PWD Rest house Koksar Sub Division Lahaul.	24	They came from Chatru on foot on dated 11-07-2023=40 Person and on 12-07-2023=21 and arrived at Koksar, All are evacuated via ATR to Manali.
LAHAUL & SPITI	Goshal Village	38	Govt. Primary School Goshal.	48 Hours	Around 8 teachers & 30 students were stranded at Govt. School at Goshal due to closure of roads. However, local staff of school had made all the arrangements and sheltered at same building.
LAHAUL & SPITI	Koksar on NH-03	46	PWD Rest House Koksar	48 Hours	40 BRO labours & 6 tourists were stranded at Chota Daraa on NH505 (Kaza-Gramphu route) due to road blockage at many locations. They were safely rescued and

					brought to Koksar where PWD Rest House as a Relief Camp had made. District Administration provided food, medicines & other facilities to the stranded persons at relief camp Koksar.
BILAS PUR	Govt. Sr. Sec. School Maithi, Sadar	8	Family had shifted their food items etc. to relief camp	12 Days	Danger to the house because of landslide
BILAS PUR	Baloh near Tihra Tunnel Toll Plaza	8300	distributio n of food items to the returnees affected in Kullu Manali Flood	Two Days	distribution of food items to the returnees affected in Kullu Manali Flood
KINNA UR	GSSS Sangla, District Kinnaur.	580	Due to diveriosn of Tong Tong Che Nallah, flow of nallah turned towards Sangla bazar	5 days	evacuation of sangla bazar residents

Kullu	Rama Samudayik Bhawan Lower Dhalpur	1500	Food and staying arrangements for the migrant labours staying near Beas River (Sarvari khad)	10 to 15 days	Flashflood
Kullu	Government Degreee College Kullu	3500	Food and staying arrangements for people of slum area	10 to 15 days	Flashflood
Kullu	Governmnet Middle School, Shastrinagar	840	Food and staying arrangements for flood affected people	10 to 15 days	Flashflood
Kullu	Gandhinagar	950	Food and staying arrangements for flood affected people and migrated labours	10 to 15 days	Flashflood
Kullu	Lower Wing School, Lower Dhalpur	390	Food and staying arrangements for flood affected	05 to 10 days	Flashflood

			people		
Kullu	Bajaura Rest House	150	Food and staying arrangements for stranded tourists	2-3 days	Evacuation of stranded tourists due to Flashflood
Kullu	Bajaura entry point	6000	Arrangement of refreshment provided to stranded tourists coming from Manikaran and Kasol	3-4 days	Evacuation of stranded tourists due to Flashflood
Kullu	Gammon Bridge Kullu	8000	Arrangement of refreshment provided to stranded tourists coming from Manali	2-3 days	Evacuation of stranded tourists due to Flashflood
Kullu	Manali and Jagatsukh	10000	Arrangements of refreshment provided to tourists and local people	2-3 days	Evacuation of stranded tourists due to Flashflood

			stuck in traffic during evacuation		
		46908			

10.12 Extent of Damages and Losses

The category wise losses/damages are detailed here under

10.12.1 Human lives lost

During this monsoon season 146 people lost their lives due to flash floods, Cloudbrust, landslides & fire, etc. Ex-gratia amount of **Rs 5.84 crores** has been assessed for these human losses as per the prescribed relief norms (Rs.4.00 Lakh per deceased person). In addition, 282 people died due to various other reasons owing to heavy rainfall and disasters causing these deaths which have been notified as State specific disaster. The ex-gratia for these deaths as per prescribed norms (4 lakhs per deseased) is being released by the state government under SDRF. In addition 39 people are missing (as on 13.09.2023) and 427 people are injured. Total loss on this account has been assessed to the tune of **Rs. 17.12 Crore**.

10.12.2 Animal Husbandry

Total 6432 animals including sheep, goats, cows, horses and buffaloes, died in major incidents of flash floods across district the State. 10150 Nos. losses of poultry birds due to the flash flood were reported. The monetary loss on this account has been assessed to Rs 9.72 crore. Other infrastructure related to animal husbandry suffered a loss of Rs. 1.78 crore. In this season, the total of this sector loss has been assessed to **Rs. 5.44 Crore and details given Appendix-VI, Page 111**, in the prescribed format of MHA. Details of cattle loss is as under:-

Animal deaths and assessment of loss

Sr. No.	Particular	Number of deaths	Amount (In lakhs)
1.	Buffalo	85	281.25
2.	Cow	128	442.50

3.	Mule	36	05.12
4.	Horse	46	08.32
5.	Calf	26	03.20
6.	Sheep	3295	111.00
7.	Goat	2780	98.72
8.	Ox	19	02.88
9.	Heifer	14	04.50
10.	Yak	3	12.140
11.	Poultry Birds	10150	02.555
	Total	**16584**	**972.185**

Source: Received from District Emergency Operation Centre

10.12.3 Structures damaged

Due to the current disaster, a very large number of houses and others assets suffered complete to severe damages. The details are as under:-

- Fully damaged Kaccha and Pucca houses - 2611
- Partially damaged Kaccha & Pucca houses - 11010
- Cowshed, gharats, shops and laborsheds - 7002

Total - 20635

Loss on this account has been assessed to the tune of **Rs. 557.44 Cr** and as per the MHA GoI Norms this loss is **Rs 42.20 Crore.** More details are given **Annexure-II and Appendix-VII, Page No.142 & 112 of MHA, GOI.**

10.12.4 Damage to roads

The Himachal Pradesh has road Network of Motorable roads of 40483 kms, which includes 33,752 kms of tarred length, 2444 nos. of Bridges, cross drainages work in 35804 kms length. The length of National Highways in the state is 2007 kms and 570km road length is with BRO. The roads are the life line of state as it is only mean of transport as other means of transport such as Railway, Air & water etc. are very meagre.

Despite being a hill state, the state is doing consistent efforts in construction and repair & maintenance of roads to provide comfortable access to the remotest village. The road are not only subjected to heavy

traffic but also bear the vagaries of extreme weather in the hills, so subjected to regular wear & tear. Due to the unprecedented heavy rains & flash flood in the state now it is a challenging job to keep the road network through & fit for plying of heavy vehicles. So, till date department has made sincere efforts for restoration of roads to make them through but heavy vehicles are not plying because a lot of structures such as retaining walls & breast wall are urgently required. As on 20-09-2023 as 1791 nos. of roads 126.280 km length of Retaining/wall Breast/wall amounting to Rs. 614.25 crore are required urgently for free flow of heavy vehicles (circle wise road wise detail attached).

The Department has assessed the cost of restoration of roads and bridges to **Rs. 2949.55 Crore** and as per the MHA GoI Norms this loss is **Rs 348.27 Crore and** Claim under removal of debris is **Rs 200.00 Crore** at **Page No. 146.** The Zone and Circle wise detail of road damages and the amount required for immediate temporary restoration and for permanent restoration.

Detail of damages has been given as per the prescribed formats of the MHA, GOI **i.e. at Appendix II, VIII, XI-A and XI-B, Page No. 101, 113, 117, & 121.**

10.12.5 Damage to Irrigation and water supply schemes

Jal Shakti Vibhag is maintaining 10067 water supply schemes, 3210 irrigation schemes, 97 urban schemes and 61 sewerage schemes in the State. The department is also protecting the flood prone areas, culturable land, public and private property by executing flood protection works in the the form of embankments, spurs and wire crates, etc.

Heavy rain fall in various parts of the State during the period from 24-06-2023 to 13-8-2023 caused heavy loss to large number of WSS Schemes, assets and infrastructure of Jal Shakti Department in the State. A majority of water supply and irrigation schemes have sources in Khuds/ Nallah/ Rivers. At many places heavy rains and cloud bursts triggered landslides and the sources tanks, pipelines and protection walls got washed away. At many places flash flood water entered into the pump houses resulting in silting of pump houses, treatment plants, pumping machinery, etc. In some schemes the gravity/Rising main lines have been damaged or washed away due to landslides.

During the period from 24th June, 2023 to 13th Sept, 2023, 11863 WSS and 2856 Irrigation schemes and works suffered damages. Many schemes suffered damages multiple times and different locations. Restoration/cleaning of clear water and reservoir total nos.-20037 of cost Rs 2.00 Crore and Handpump-5404, cost of repair Rs. 5.40 Crore and restoration/cleaning of clear water reservoir-2003, cost of restoration Rs. 20.03 Crore, Clearing of debris in public area 1835750 Cum – Rs. 29.37 Crore. In order to restore the drinking water supplies immediate repair/cleaning of pumping machinery and de-silting of Pump Houses was required. The monetary loss on account of these damages has been assessed to the tune of Rs. 2419.10 Crore and as per the MHA GoI Norms this damage has been assessed at Rs 319.83 Crore.

The scheme wise detail of damages is given in Annexure-III, Page 152. Detail of damages has been given as per the prescribed formats of the MHA, GOI i.e. at Appendix II, VIII, XII-A and XI-B, Page No. 101, 113, 117, & 121.

10.12.6 Damage to Agriculture Crops

Himachal Pradesh is a relatively small state in area and population and is geographically different from most Indian states in the plains. The State lies between 30˚22'40" and 33˚12' 20" north latitude and 75˚45' 55" and 79˚04'20" east longitude. Himachal Pradesh has relatively abundant water resources from major five river systems, mostly originating from glaciers. The five major river basins cover around 90% of the geographical area. The surface water resources of these river systems are perennial, originating from glaciers, and the flow is further augmented by run-off from the downstream catchments. Most glaciers are small in size with length of 2-25 km and accumulation zone of 2-4 sq km. Due to the adverse effect of global warming phenomenon, constant recession phenomenon is recently hastening in these glaciers.

10.12.7 Climate and Agro-ecological Zones

Climatically, Himachal Pradesh is different from most plain states in India. In the State, three seasons such as Winter season (October to February), Summer season (March to June) and Monsoon season (July to September) are there. However, due to wide range in altitude, the climate of the State varies from sub-humid tropical (Elevation 350-1000 m) in the southern low tracts, warm and temperate (Elevation 1001-1,500 m), cool and temperate (Elevation 1,501-2,500 m), and cold alpine and glacial (Elevation 2,501- 6,975 m) in the northern and eastern mountain ranges.

Damage caused to Agricultural crops of Kharif, 2023 season due to heavy rainfall:

In the State of H.P., about 20% of area is sown in the month of April-May whereas 80% of area is sown in the month of June which is a peak Kharif sowing period. During July-August, 2023, the State of Himachal Pradesh received a very heavy rainfall due to which the Agricultural crops mainly Maize, Paddy & Vegetables were badly affected and substantial portion of cultivated land was washed away. As per the assessment, the total cropped area of 1,34,985 Hectares was damaged and 8498.74 Hectare land was washed away. The total damage including Crops, agriculture land, in terms of money value has been assessed around Rs. 35826.08 lakhs. District-wise information is as under:

District	Total Cropped Area affected in Ha.	Total Agriculture land washed away in Ha.	Total Losses (Crop+Land) Rs. In Lakhs
Bilaspur	1373	222.92	1780.93
Chamba	12326	540.00	2122.76
Hamirpur	19332	159.82	1366.55
Kangra	26367	430.50	3717.66
Kinnaur	70	24.64	153.67
Kullu	17810	4862.50	9312.00
L/Spiti	16	2.00	151.25
Mandi	6077	1067.56	6141.09
Shimla	5850	337.30	3324.89
Sirmour	29406	531.50	4268.58
Solan	12893	66.00	2986.16
Una	3465	254.00	500.54
Total	134985	8498.74	35826.08

(Source: Department of Agriculture, GoHP)

The total damage to crops and agricultural land has been assessed to **Rs. 358.26 crore** and as per the MHA GoI Norms the damages have been assessed at **Rs 143.18 Crore.** Detail is given in **Appendix –IVA, B and D** as per the MHA, GOI formats at **Page No. 105, 106 & 110**.

10.12.8 Damage to Horticulture Crops

Horticulture is an important sector of economic development in the state contributing about Rs 5000 crore towards the states economy. This sector is major source of earning and employement in the state. Fruit crops covers about 2.29 lakh 173 hectare of area of the state. Apple, mango, citrus and other stone fruits are major fruit crops grown in the state and constitute about 83 % of total fruit production. Apple is the dominating fruit crop of the State occupying about 48% of the total area under fruits & about 76.50 % of the total fruit production. About 5 lakh families are directly or indirectly involved in the Horticulture primarily fruit production & other allied activities like bee keeping, mushroom production, floriculture and fruit processing etc.

The current heavy rainfall has caused huge damges to the fruit orchards due to land slides and other scientific reasons.The abnormally high rainfall may cause various diseases in the fruit plants reducing the production to abysymally low levels. Size and colour of developing fruits is also affected greatly, if rains are torrential. Transportation and marketing of the fruit produce has also been affected due to damages to roads. During the current heavy monsoon the fruit crops have suffered heavy losses to the tune of **Rs. 172.65 crores** and as per the GoI norms **Rs. 3.55 Crore** till now and there is likelihood of further loss due to low production on account of various factors associated with the heavy rains.

10.12.9 Damage to Electricity Infrastructure

During the monsoon in the State, heavy damages have been reported to the electricity supply infrastructure. Many electric poles, conductors, transformers, and other assets of electricity wing have suffered huge damages which have been assessed to the tune of **Rs 1770.04 crores** and as per the MHA GoI Norms is **Rs 75.93 Crore**.

10.12.10 Rural Development

A lot of infrastructure like Panchayat ghars, Mahila Mandal Bhawans, Community Centers, etc. of the rural development department has sustained heavy damages during the current disaster. Three has been extensive loss to the internal roads, electric polls, bridges, electric lines, water supply schemes, community assets, etc. Due to landslides, mudflows and flashfloods, public places were filled up with tones of debris making the movement difficult. The total loss on this account has been assessed to **Rs 675.14 Crore** as per the MHA GoI Norms is **Rs 212.56 Crore.**

10.12.11 Urban Development

In this monsoon season there have been significant damages to the infrastructure of the Urban Development department. Three has been extensive loss to the internal roads, electric polls, bridges, electric lines, water supply schemes, community assets, etc. Due to landslides, mudflows and flashfloods, public places were filled up with tones of debris making the movement difficult. The total loss on this account has been assessed to **Rs 167.65 Crore** as per the MHA GoI Norms is **Rs 54.40 Crore**.

10.12.12 HIMUDA

In this monsoon season there have been significant damages to the infrastructure of the HIMUDA. Three has been extensive loss to the internal roads, water supply schemes, community assets, etc. Due to landslides, mudflows and flashfloods, public places were filled up with tones of debris making the movement difficult. The total loss on this account has been assessed as per the MHA GoI Norms is **Rs 13.36 Crore**.

10.12.13 Health

The heavy rainfall during the monsoon period has caused significant damage to the health infrastructure in the state. There has been loss to health infrastruce such as PHC, CHC, other health institutions, and dmage to equipment. There was huge pile up of debris flow in the premises of many health institutions. There have been estimated damages to tune of **Rs. 44.01 Crore** and as per the MHA GoI Norms this damage has been assessed at **Rs. 9.76 Crore.**

10.12.14 Education

During the current disaster 619 buildings of government Schools were damaged. Many schools have been totally wiped out by the landslides and floods. Educaton remained disrupted in the states for more than 15 days on average across the State but in many districts the education of children suffered for more than a month. Many school buildings and other infrastrucure suffered damages of various kinds. The total loss on this account has been assessed to **Rs 128.89 Crore** as per the MHA GoI Norms is **Rs 5.28 Crore.**

10.12.15 Fisheries

During the current disaster, loss to the tune of **Rs.13.91 Crores** has been assessed on account of damages to fisheries sector in districts of Kullu, Chamba, Mandi, Solan, and Sirmour& Una.

10.12.16 Technical Education

During the current disaster 14 numbers of Govt. ITI & Polytechnic buildings were damaged. The total loss on this account has been assessed as **Rs. 83.47 Crore**.

10.12.17 APMC (Agriculture Marketing board)

The heavy rainfall during the monsoon period from the current monsoon season, has caused substantial damage to the properties of the Agriculture Produce Market Committee (APMC) in the state. The estimated loss of **Rs. 25.24 Crore** indicates the severity of the impact on the state's agricultural infrastructure and the farmers' livelihoods.

10.12.18 Transport Department

Himachal Road Transport Corporation (HRTC) during the current monsoon season, including damage to bus stands or buses being washed away.Flash floods and landslides can be extremely destructive and cause significant damage to property and infrastructure. The loss of **Rs 19.17 Crore** is indeed a substantial amount.

10.12.19 Home Guard and Civil Defence Infrastructure

Himachal Pradesh Home Guards and Civil Defence Department during the current monsoon season. The loss of **Rs. 2.13 Crore** is concerning, and it highlights the impact of the natural disaster on their training centers and grounds due to the landslide and Flash Flood.

10.12.20 Himachal Pradesh Power Corporation

Himachal Pradesh Power Corporation during the current monsoon season. The loss of **Rs. 147.87 Crore** is significant and can have substantial financial implications for the corporation's operations and services.

10.12.21 Removal of Debris in Community Areas

The removal of debris in the community area after a flash flood and landslide is a critical step in the recovery and rehabilitation process. Flash floods and landslides left behind a significant amount of debris, which caused a lot of obstruction in public places, roads, damage buildings, and posed safety hazards to residents. Huge efforts in terms of machinery, manpower, etc. were mobilized to clear the debris. Details of expenditure/liability incurred are as under:-

Sr. No.	District	Quantum of debris (in Cubic meter approximated)	Rate as per cum for removal/ dispose off.	Amount Required for restoration (In Rs.)
1	Shimla	415448.19	157.3	65350000
2	Bilaspur	248569.6122	157.3	39100000
3	Chamba	190718.3725	157.3	30000000
4	PWD	12714578.93	157.3	2000003266
5	Rural Development	1194532.74	157.3	187900000
6	Jal Shakti	135750.00	160	293720000
7	Urban Development	2271455.817	157.3	357300000
8	Agriculture	1082008.9	157.3	170200000
Total				**3143573266**

Source: Deputy Commissioners and concern Department

10.12.22 Relief Camps

Due to Flash flood situation in State. It's evident that significant efforts were made to evacuate and rescue people stranded in the affected areas. The involvement of the Indian Air Force with two choppers for search and rescue operations demonstrates the seriousness of the situation and the need for immediate assistance.

Evacuating about 75,000 tourists safely is a commendable achievement, as it requires careful coordination and resources to ensure the well-being of such a large number of people. Expenditure incurred **Rs. 5.00 Crore.**

10.12.23 Evacuation of Stranded Persons

Due to sudden floods and snow in higher reaches leading to landslides, blockage of roads, snapping of internal roads, a large mumber of toruris and locals were saved and evacuated by the local police, home guards, local volunteers, NDRF, SDRF, etc. Indian Air Force and in one location Army was also requisitioned. **A** lot **of air sorties were carried out by the IAF. The air bill, as and when received will be shared with the GOI and it is requested that the same may be cleared as per actual.**

For local search and rescue efforts an amount of **Rs. 5.0 crore** was spent by the DDMAs.

Cumulative losses – Rs. 9905.77 Crores

Summary of the total requirement of funds under NDRF

Sr No.	**Items/Sectors**	**Amount required (Rs. In Crore)**
1.	Gratuitous Relief (GR) Natural Calamity -146	17.12
2.	Removal of Debris from public places	314.36
3	Relief measures (for relief camps)- 227 Nos.	5.00
	Evacuation of stranded persons	5.00
4	Animal Husbandry- Assistance to small and marginal Farmers for loss of animals	9.72
(a)	Animal husbandry (structural loss)	1.78
5	Housing+HIMUDA	557.44+13.36
6	PWD	2949.55
7	Jal Shakti	2419.10
8	Agriculture + Horticulture	
(a)	Agriculture crop loss	217.05
I	Loss of Agriculture land	141.20

(b)	Horticulture crop loss	
I	Loss of horticultural land	172.65
9	Power/Electricity	1770.04+147.85
10	Education + Technical Education	128.89+83.47
11	Urban Development	167.65
12	Rural Development	675.14
13	Fisheries	18.85
14	Health	44.01
15	Other Departments	46.54
	Grand Total	**9905.77**

11 POST DISASTER NEEDS ASSESSMENT

11.1 POST DISASTER NEEDS ASSESSMENT : SCOPE AND METHODOLOGY

The state of Himachal Pradesh faced unprecedented rains during 26th June -11th July 2023 and from August 14th to August 20th leading to floods and landslides across 12 districts in the State. During this disaster, more than 500 people lost their lives and the state suffered severe damages to housing, civic infrastructure, and other economic losses. In order to make broad assessments of the damages, the IMCT team made a visit to the state from 19-21 July and thereafter from 27—29 September 2023 to the affected areas. As per the initial finds from the IMCT team, it is understood that the state has reported damages primarily by Irrigation and Public Health Department, Power Department and Public Works Department. Other damages include housing, agriculture and other infrastructure from Rural Development and Urban Development Departments. In order to undertake Recovery and Reconstruction in the disaster-affected areas of the State, the State of Himachal Pradesh requested technical assistance from NDMA to conduct Post Disaster Needs Assessment (PDNA), through letter No.l RV (DMC) (F)-2-2/2023 dated 25th July 2023. In reference to the letter, the Terms of Reference are prepared to establish the process, sector, and timelines for conducting PDNA.

11.2 OBJECTIVES

The objective of the PDNA is to assess the damages due to the flood in Himachal Pradesh and define a strategy for recovery including its financial costs. The specific objectives of the PDNA could be as follows are:

- Estimate the overall impact of the event on the socio-economic development of the country at the national level and on affected states and communities;
- Assess the effects and impacts of the disaster to develop a Recovery Strategy the early, medium and long term recovery and reconstruction needs with costs and a timeline in one consolidated report.
- Ensure that strategies for recovery integrate concepts of disaster risk reduction and “build back better” and address gender and environmental concerns;
- Developing a recovery strategy is representative of the needs and priorities of the affected communities.
- Recommend and define a strategy for Disaster Risk Management.

- Recommend institutional mechanisms and policy options to be undertaken in support of the recovery and reconstruction process and that promote long term disaster resilience.

11.3 METHODOLOGY

The methodology for the PDNA in Himachal Pradesh involved several phases and activities to comprehensively understand the damage, need and the risks in the region. Here's a detailed elaboration of each phase:

Orientation Workshop (August 8th, 2023): The PDNA commenced with an orientation workshop, jointly organised by the Himachal Pradesh State Disaster Management Authority (HPSDMA) and the National Disaster Management Authority (NDMA). During this workshop, templates and assessment guidelines were disseminated to the relevant line departments responsible for data collection and assessments in their respective sectors. Additionally, these templates were shared with administrative heads of the districts to ensure a coordinated effort.

Data Collection and Field Visit (Phase 1): Following the orientation workshop, teams were deployed to six selected districts in the first phase of data collection and field visits. These teams were tasked with gathering on-ground information related to damage and recovery needs.

Submission of Interim Report (Phase 1): After completing the first phase of data collection and field visits, an interim report and an executive summary were prepared and submitted. This initial report likely provided a preliminary overview of the PDNA Challenges with Subsequent Flood Waves: Following the first phase of the assessment,

Himachal Pradesh faced a second and third wave of floods and landslides. These subsequent disasters had a significantly worse impact on the state's infrastructure, services, and housing conditions. The increased devastation underscored the importance of an extensive and detailed assessment.

Redevelopment of Templates (Phase 2): In response to the evolving disaster situation and based on the lessons learned from the first phase, it was decided to expand the scope of the assessment to cover all 12 districts of the state. To facilitate this broader assessment, the templates for data collection were re-engineered into a digital format using Kobo tools. This digital

transformation enhanced data granularity and facilitated more in-depth analysis

Data Collection, Analysis, and Report Writing (Phase 2): In the second phase, grassroots functionaries were trained to use the Kobo tools for data collection. This phase aimed to gather detailed, granular data that could be used for comprehensive analysis. Sectoral experts reviewed and analysed the collected data, contributing to a deeper understanding of disaster impacts across all districts

Presentation by NDMA and Discussion on DRR Measures: Following the data analysis and report writing phase, the NDMA made a presentation summarizing their findings. Along with the presentation team from NDMA participated in the discussions organized by HPSDMA and HIPA involving various stakeholders from different sectors and levels of government.

The goal was to identify and priorities disaster risk reduction (DRR) measures that needed to be adopted based on the assessment's findings.

Compilation of the Final Report: The findings, analysis, and recommendations from both phases of the disaster risk assessment were compiled into a comprehensive final report. This report provided a detailed overview of the damage assessment incorporating data from all 12 districts

11.4 LIMITATIONS

Limitations of the exercises were observed throughout both phases of the disaster risk assessment process. These limitations encompassed various aspects: Adequacy of Data: During the first phase of the assessment, one of the primary limitations was the adequacy of data. The ongoing nature of the disaster, coupled with dynamic and rapidly changing conditions, made it challenging for field functionaries to provide complete and up-to-date information. This limitation hindered the accuracy and comprehensiveness of the initial data collection. Complex Data Analysis: In the second phase, the process of updating data and the addition of multiple templates introduced complexities into the data analysis and computation. Handling a larger volume of data, especially when it was collected using various templates and tools, required additional time and resources. This complexity potentially delayed the analysis and reporting stages Mobilisation of Sector Experts: Another limitation arose from the division of the assessment into two phases. Mobilising sector experts for the second phase proved to be challenging, as some experts had prior commitments or were unavailable. Consequently, the number of experts engaged in the second phase was reduced, potentially impacting the depth and breadth of sector-specific assessments Extended Report Writing: The division of the assessment into two phases also extended the report writing process. With

data collection and analysis spanning both phases, compiling and synthesising findings, recommendations, and insights into a final report became a more time-consuming task. This delay in report writing could have implications for the timely dissemination of critical information. These limitations lead to learning in case of other PDNA exercises with careful planning and coordination to ensure the availability of adequate, up-to-date data, as well as effective mobilization of sector experts. Additionally, addressing these limitations can help streamline the data collection, analysis, and reporting processes, ultimately enhancing the quality and usefulness of the exercise.

11.5 Overall Summary of Damage and Loss Assessment

The Post Disaster Needs Assessment (PDNA) was conducted to comprehensively evaluate the impact of the disaster across three primary sectors: Social, Infrastructure, and Productive sectors, with each sector further divided into sub-sectors. The assessment aimed to provide a detailed understanding of the damage, losses, and recovery needs in each area. The overall recovery needs for sectoral damage is estimated to 8667.66 Crore and DRR needs are estimated to 375 crore.

11.5.1 SOCIAL SECTOR

- Housing: The disaster caused significant damage to housing infrastructure, with an estimated damage of 2,284.34 crore and a loss of 24.57 crore. The combined damage and loss in this sector amounted to 2,308.91 crore. The recovery estimate for housing was 2,353.65 crore.
- Education: Damage in the education sector was estimated at 369.14 crore, with a negligible loss of 0.25 crore, resulting in a combined damage and loss of 369.39 crore. The recoveryestimate for education was 369.14 crore.
- Health: The health sector incurred damage worth 182.55 crore, along with a loss of 1.09 crore, leading to a combined damage and loss of 183.64 crore. The recovery estimate for health was 182.55 crore.
- Community Buildings and Amenities: Damage in this sub-sector amounted to 37.04 crore, with no recorded losses. The recovery estimate for community buildings and amenities was also 38.95 crore.
- The total recovery estimate for the Social Sector was 2,944.29 crore.

11.5.2 INFRASTRUCTURE SECTOR

- Roads: The disaster had a significant impact on roads, resulting in damage estimated at 1,506.40 crore and a loss of 126.40 crore. The combined damage and loss for roads amounted to 1,632.80 crore. The recovery estimate for roads was 2,458.30 crore.
- Drinking Water and Sanitation: Damage in this sub-sector was estimated at 1,849.59 crore, with a substantial loss of 818.72 crore, leading to a combined damage and loss of 2,668.31 crore. The recovery estimate for drinking water and sanitation was 2,228.48 crore.
- Power: The power sector incurred damage worth 213.94 crore, along with a loss of 65.62 crore, resulting in a combined damage and loss of 279.56 crore. The recovery estimate for power was 213.94 crore. The total recovery estimate for the Infrastructure Sector was 4,900.72 crore.

11.5.3 PRODUCTIVE SECTOR:

- Agriculture: Damage in the agriculture sector was estimated at 7.81 crore, with a substantial loss of 192.20 crore, leading to a combined damage and loss of 200.01 crore. The recovery estimate for agriculture was 200.01 crore.
- Horticulture: Damage in horticulture was estimated at 28.39 crore, with a significant loss of 260.81 crore, resulting in a combined damage and loss of 289.20 crore. The recovery estimate for horticulture was 289.20 crore.
- Animal Husbandry: Damage in this sub-sector amounted to 17.82 crore, with a loss of 35.58 crore, leading to a combined damage and loss of 53.40 crore. The recovery estimate for animal husbandry was 53.40 crore.
- Fisheries: Damage in fisheries was 11.22 crore, with a loss of 4.41 crore, resulting in a combined damage and loss of 15.63 crore. The recovery estimate for fisheries was 15.63 crore.
- Tourism: The tourism sector incurred damage worth 43.83 crore, along with a loss of 220.58 crore, leading to a combined damage and loss of 264.41 crore. The recovery estimate for tourism was 264.41 crore. The total recovery estimate for the Productive Sector was 822.65 crore.

Sector_1	Sector	Damage Estimate	Loss Estimate	Damage + Loss	Recovery Estimate
1_Social	1_Housing	2,284.34	24.57	2,308.91	2,353.65
	2_Education	369.14	0.25	369.39	369.14
	3_Health	182.55	1.09	183.64	182.55
	4_Community Buildings and Amenities	38.95	0.00	38.95	38.95
1_Social Total		2,874.98	25.91	2,900.89	2,944.29
2_Infrastructure	1_Roads	1,506.40	126.40	1,632.80	2,458.30
	2_Drinking Water and Sanitation	1,849.59	818.72	2,668.31	2,228.48
	3_Power	213.94	65.62	279.56	213.94
2_Infrastructure Total		3,569.93	1,010.74	4,580.67	4,900.72
3_Productive	1_Agriculture	7.81	192.20	200.01	200.01
	2_Horticulture	28.39	260.81	289.20	289.20
	3_Animal Husbandry	17.82	35.58	53.40	53.40
	4_Fisheries	11.22	4.41	15.63	15.63
	5_Tourism	43.83	220.58	264.41	264.41
3_Productive Total		109.07	713.58	822.65	822.65
4_Disaster Risk Reduction	1_DRR and Environment	0.00	0.00	0.00	375.00
4_Disaster Risk Reduction Total		0.00	0.00	0.00	375.00
Grand Total		**6,553.98**	**1,750.23**	**8,304.21**	**9,042.66**

12. State Emergency Operation Centre (SEOC)

The State Emergency Operation Centre (SEOC) serves as a pivotal facility dedicated to efficiently managing disaster emergencies within the state. It acts as the nerve center where the Incident Management Team convenes to make critical decisions regarding resource allocation, incident communications coordination, and overall disaster emergency response direction.

The SEOC facilitates the centralized location of the five functional sections of the Incident Management Team, namely Command, Operations, Planning, Logistics, and Finance. Established in 2016 in alignment with the national emergency communication plan and the national disaster management information and communication system, the SEOC, along with district-level

Emergency Operation Centers (DEOCs), ensures a comprehensive disaster management framework.

The SEOC is equipped with a fail-safe communication network that incorporates multiple levels of built-in redundancy. This robust communication infrastructure ensures seamless voice, data, and video transfer, enhancing the effectiveness of emergency response efforts. Besides, SEOC is also equipped with to generate area spefic early warning use the Common Alert Protocol platform.

Transmission of Command/Information:

The Himachal Pradesh State Emergency Operation Centre (HPSEOC) plays a vital role in disseminating advisories and warnings to all relevant authorities. Warnings are initially transmitted via email to the District Emergency Operation Centres (DEOCs), which further relay the information to key personnel such as the District Collector (DC), Superintendent of Police (SP), Additional Deputy Commissioner/Additional District Magistrate (ADC/ADM), Assistant Superintendent of Police (ASP), Sub-Divisional Magistrates (SDMs), Tehsildars, and heads of various line departments.

In cases where intense events are forecasted by early warning agencies, alerts are issued to all key departments and agencies through the SEOC. Additionally, DEOCs are activated, mobilizing inter-departmental personnel, and Toll-Free No: 1077 is publicized to ensure widespread awareness and preparedness.

Monitoring of Disaster Events Around the Clock:

The State Emergency Operation Centre (SEOC) operates 24/7 to monitor disaster events continuously. Utilizing advanced monitoring systems and real-time data feeds, the SEOC keeps a vigilant watch over potential and ongoing disaster situations across the state. This proactive monitoring allows for early detection of hazards, facilitating prompt response actions and minimizing potential impacts on communities and infrastructure.

Daily Preparation of Damage & Loss Reports:

One of the critical functions of the SEOC is the daily preparation of damage and loss reports. Following any disaster event or significant incident, the SEOC collates and analyzes data from various sources to assess the extent of damage, loss of life, and impact on infrastructure, livelihoods.

13. Report on State Disaster Mitigation Fund 2023-24

1. About SDMF

1.1 Background

The Disaster Management Act, 2005 (hereinafter called as DM Act, 2005) defines mitigation as measures aimed at reducing the risk, impact or effects of a disaster or threatening disaster situation'.

The State Disaster Mitigation Fund (SDMF) is constituted under the section 48 (1) (a) of the DM Act, 2005. This fund is exclusively for the purpose of mitigation projects in respect of disasters covered under the State Disaster Response Fund (SDRF)/ National Disaster Response Fund (NDRF) Guidelines and the State specific local disasters notified by the State Governments. The Mitigation Fund shall be used for those local level and community-based interventions, which reduce the risks and promote environment-friendly settlements and livelihood practices. Large- scale mitigation interventions such as construction of coastal walls, flood embankments, support for drought resilience etc. shall be pursued through the regular development schemes and not from the mitigation fund.

1.1.1 Mitigation measures can be structural and non- structural.

- **Structural measures:** Structural mitigation measures include any physical construction to reduce or avoid possible impacts of hazards, or the application of engineering techniques or technology to achieve hazard resistance and resilience in structures or systems. These measures attempt to strengthen buildings to better endure future disasters like cyclones and earthquakes.
- **Non-Structural measures:** It does not involve physical construction but use knowledge, practices, policies, laws/Regulations, public awareness-raising, training and education etc. e.g. Building codes and Laws, location specific planning/strategies, forest management/restoration of mangroves, awareness campaigns etc.

These guidelines are issued under Section 62 of the DM Act, 2005 and shall be called 'State Disaster Mitigation Fund' (SDMF) guidelines and will be operative from the financial year 2021-22 to 2025-26, and will continue till further orders.

1.1.2 Long Term Mitigation Strategy:

At the national and state level, the Disaster Management Authorities will conduct the risk assessment, which presents an assessment of hazards, exposure and vulnerability and their likely impacts. Based on the risk assessment, the Disaster Management Authorities will prepare long-term mitigation strategy for their respective jurisdictions.

1.1.3 State Disaster Mitigation Fund (SDMF):

- SDMF will be constituted with the nomenclature of "State Disaster Mitigation Fund in the Public Account under the Reserve Fund bearing interest in the Major Head. 8121-General and other Reserve Funds-130-State Disaster Mitigation Fund in the accounts of the State Governments concerned after fulfilling all codal and other accounting formalities required.
- The closing balance as on 31.03.2021 in the SDMF shall become the opening balance for 2021-22. Unless otherwise provided, closing balance of each financial year would be the opening balance for the next financial year till 2025-26.
- The State Government shall invest SDMF as per the provisions of para-12 of these guidelines. The State Government shall pay interest into the SDMF at the rate applicable to overdrafts under Overdraft Regulation Guidelines of the RBI for the amount not invested from SDMF. The interest will be credited on a half-yearly basis.
- SDMF will be operated by the State Executive Committee (SEC) in consultation with State Disaster Management Authority (SDMA) with an objective to release Grants-in-aid for mitigation projects in their jurisdiction.
- SDMF will be applied by SDMA for appraisal, monitoring and supervision of the mitigation projects.

1.1.4 Contribution/Allocation to the SDMF:

- The 15th Finance Commission (XV-FC) has recommended Rs.32,031 crore [20% of State Disaster Risk Management Fund (SDRMF) of Rs.1,60,153 crore] for SDMF of States for the period 2021-22 to 2025-26. The state-wise details of the annual allocations for the period from 2021-22 to 2025-26 is given in Annexure-1.
- The Central Government will contribute 75% funds of SDMF for all States, except for the North-Eastern and Himalayan (NE & H) States, for which it will contribute 90% of the total annual allocation. The balance 25% of funds of SDMF will be contributed by the State Governments concerned, except the NE & H State, which shall contribute 10%.
- The Central Government shall pay its share as Grants-in-aid to the States under the Major Head "3601-Grants-in-aid to State Governments-07 Finance Commission Grants-105 "General (Relief on Account of Natural Calamities)-Disaster Mitigation. The State Governments shall take these as receipts in their budget and account under the Major Head "1601-Grants-in-aid from Central Government-07 Finance Commission Grants-105 "Grants in aid for State Disaster Mitigation Fund".
- In order to enable transfer of the total amount of contribution to the SDMF (both Central share and the State share of contribution), the State Governments would make suitable budget provision on the expenditure side of their budget under the Head "2245- Relief on Account of Natural Calamities-08-State Disaster Mitigation Fund-797-Transfers to Reserve Fund and Deposit Accounts".
- Immediately upon the receipt of Central Government's share as per para-8.3 above, the States would transfer the amount, along with their share, if not already transferred, to the Public Accounts Head within 15 days of its receipt. Any delay will require the State

Government to release the amount, with interest, at Bank rate of RBI, for the number of days of delay. The State Government is required to endorse the copy of the release order to the Department of Expenditure, Ministry of Finance and Ministry of Home Affairs.

- In order to have the real time information about availability of SDMF and NDMF fund with the State Governments, the Ministry of Home Affairs has evolved a web-based online application, ie. National Disaster Management Information System (NDMIS). Therefore, State Governments will provide online data of expenditure incurred from SDMF (including additional central assistance from NDMF) in line with the Central Government's approved norms, on a real time basis This is also in line with recommendation of XV-FC in para-8.112 of their Report.
- State Governments can mobilize and pool funds in SDMF from various other sources viz. reconstruction bonds, contingent credit/standby facilities with international financial institutions, counterpart funding from Implementing Partners, crowd funding platforms and Corporate Social Responsibility (CSR) window etc.
- State Governments should allocate resources to Districts for preparedness and mitigation on an annual basis following a methodology that they may evolve. In subsequent allocations, the State Governments may consider the expenditure incurred by the Districts under mitigation fund in previous years.

1.1.5 Scope of State Disaster Mitigation Fund (SDMF):

SDMF will fund mitigation projects at the State level. It will support and fund the following types of projects:

- All projects relating to mitigation measures: (a) for the notified disasters by the Government of India namely cyclone, drought, earthquake, fire, flood, tsunami, hailstorm, landslide, avalanche, cloud burst, pest attack and frost & cold wave; and (b) for the 'disasters' notified by the State Government within the local context in the State, which are to be completed within the geographical jurisdiction of the State, will be funded from the SDMF.
- The State Government may use up to 10% fund of the annual allocation of the SDMF for the purpose of mitigation projects in respect of disasters that they consider to be disasters' within the local context in the State as notified under SDRF guidelines.
- Projects which are of State-level significance, protecting assets, eco-systems and settlements within the State
- Projects which promote practices to reduce disaster risks and its impacts
- Projects which build community resilience through information and knowledge
- Projects which focus on creating safe conditions of living for people from weaker socio-economic categories, people with disabilities, and women
- Regional projects which are initiated from the National Disaster Mitigation Fund (NDMF).
- Research and studies related to disaster mitigation through the small grants window.

- In case of flood mitigation projects, States should undertake the following non-structural measures:
  I. Adopting Integrated Flood Management approach by considering river basin as a hydrological unit.
  II. Real Time Hydro-meteorological Data Acquisition Network coupled with Decision Support System for integrated or standalone operation of reservoir(s), as the case may be.
  III. Delineation and demarcation of flood plain zones on certain notified stretch (es) of river(s) within the State and regulation of various activities permissible therein.

1.1.6 Limitation for utilization of SDMF:

- At least 10% of the SDMF each year should be earmarked for the non- structural measures. (Components of non-structural measures in projects consisting of both the kinds of measures may be counted towards this limit).
- In a year, not more than 50% of SDMF may be utilized for measures/projects to mitigate risks from a single hazard. However, this stipulation may be relaxed by the Ministry of Home Affairs on the recommendations of Sub Committee of National Executive Committee (SC-NEC), based on the written request of the State with proper justification.
- In a year up to 5% of the SDMF, funds may be earmarked for small grants window to support small proposals related to innovation, technology, community leadership, research, studies and learning. The NDMA and the SDMA will devise a mechanism to fund projects from this window.
- Funds available under SDMF shall not be used for general environmental improvement or landscape beautification and for funding the existing Government programmes/ongoing schemes etc.
- Mitigation Fund should generally not be used for maintenance and upkeep of: any structure or engineering measure aimed at mitigation. This fund should be used for developing and implementing new projects. The mitigation measures that have been implemented, should be maintained through other sources of funding.
- Resources under Mitigation Fund cannot be used towards the establishment expenditure such as salaries, office expenditure etc to be incurred by the Disaster Management Authorities or other entities, except for payment of remuneration to technical staff included in the projects costs. Such payments will be as per the GFR-2017 and extant Government of India guidelines.

1.1.7 Release of Central Contribution to the SDMF

The Central share to the SDMF shall be remitted to the State Governments in two equal installments in June and December in each financial year. Likewise, the State Governments shall also transfer their contribution to SDMF in two equal installments in June and December of the

same year, provided that if Ministry of Home Affairs, upon being satisfied on the need of the State, may recommend an earlier release of the Central share of a particular year's installment.

The Central share to the SDMF due in a year shall be released to the State Governments subject to fulfillment of the following conditions:-

State Governments are required to issue a certificate that the relevant notification, establishing SDMF as per section 48(1)(c) of the DM Act, 2005 is in force.

- The State Government shall furnish a certificate to MHA and to Ministry of Finance in the months of April and October every year indicating that the amount received earlier has been credited to the SDMF along with the State's share of contribution, accompanied by the statement giving the up-to-date expenditure and the balance amount available in the SDMF.
- Once the Finance Accounts of the previous year are available, expenditure reported for that particular year should match with expenditure figure in Major Head: 2245 and balance in SDMF in MH: 8121. In case of any discrepancy, the figures in MH: 2245 and in MH: 8121 as reflected in the Finance Accounts will be considered. Any deviation from prescribed accounting practices in the guidelines would result in withholding of further releases until the required accounting procedure is adopted or restored.
- The Central Government's contribution due in December of a year shall be released after the receipt, in MHA and in Ministry of Finance, by September of that year, of an 'Annual Report on Mitigation Projects', prepared by the State Government. This Annual Report shall, inter-alia, furnish details of expenditure incurred by the State Government on each of the mitigation project in the format to be laid down in due course.
- The Central Government's share shall be released by the Department of Expenditure, Ministry of Finance after receiving due recommendations from MHA

1.1.8 Investment of SDMF

- The accretions to the SDMF together with the income earned on the investments of the SDMF shall, till contrary instructions are issued by the Central Government, be invested in one or more of the instruments such as Central Government dated Securities; Auctioned Treasury Bills; and interest earning deposits and certificates of deposits with Scheduled Commercial Banks.
- The investments of the funds shall be carried out by the branch of the Reserve Bank of India (having Banking Department) at the headquarters of the State, or a Bank designated by RBI. In case of Sikkim, the functions may be carried out by the State Banker. The accounting procedure for the investment transactions and encashment of securities will be similar as available in case of SDRF.
- State Executive Committee (SEC) shall ensure that SDMF shall be invested as per provisions of Para-12.1of these guidelines. The State Government shall pay interest for

the amount not invested from the SDMF, in the identified interest bearing instruments at the rate applicable to overdrafts under Overdraft Regulation Guidelines of the RBI. The interest will be credited on a half-yearly basis into the SDMF corpus.

1.1.9 Administrative mechanism to be followed for processing of proposals under SDMF.

- The SDMA will constitute an Appraisal Committee to be headed by a Member of SDMA with members from line Departments of the State Government and State entities for appraisal of the proposals/projects under SDMF.
- The Departments/ Agencies of the State Government/ DDMA, who wish to take up projects from SDMF, will submit the project proposals to the State Government Department dealing with the Disaster Management, which in turn will refer the project proposal to the Committee headed by the Member, SDMA for appraisal.
- The recommendations of the Appraisal Committee of SDMA shall be placed before the SEC for consideration/sanction.

1.1.10 State Executive Committee (SEC)

- SEC, constituted by the State Government as per provision of section 20 of the DM Act, 2005, will decide on matters connected with the administration of SDMF including obtaining contributions from the Central Government, investing the accretions to the SDMF in accordance with the prescribed norms and approving the mitigation project from SDMF
- SEC shall ensure that the money drawn from SDMF is actually utilized for the purpose for which the SDMF has been set up.

1.1.11 Release of Funds:

Upon sanction of projects by SEC, funds will be released from SDMF for mitigation projects/ works Procedure as in vogue in the State for the release of funds under SDRF shall apply to SDMF also

1.1.12 Unspent balance in the SDMF:

The unspent balance in the SDMF account as at the end of the financial year 2021-22 shall be the opening balance of SDMF account of the financial year 2022- 23 The Central Government will communicate the modalities for handling any balances available at the end of 2025-26 in SDMF of the State.

1.1.13 Execution of Projects:

SDMA shall supervise and monitor the approved projects during implementation and will be responsible for submitting completion certificates as well as required reports, including

maintaining updated database containing information about all projects implemented with the assistance from SDMF/NDMF.

1.1.14 Accounts and Audit:

The State's SDMF account should distinctly show source of receipt into funds namely:

- Centre's share of SDMF
- State's share of SDMF
- Return on investments
- Redemption of investments
- Contribution from reconstruction bond, CSR/ Implementing partners/ community etc., if any.
- Penal Interest (at bank rate or overdraft rate as the case maybe)
- The actual expenditure out of SDMF should be booked under respective Minor Heads within Major Head 2245.
- The detailed accounts of fund and investment thereof shall be maintained by Accountant General In-charge of Accounts of the State.
- The accounts of SDMF shall be audited annually by Comptroller & Auditor General. The State Government shall furnish a copy of the audit Report of CAG to Ministry of Finance and Ministry of Home Affairs.

1.1.15 Developing a Disaster Database:

NDMA shall develop a disaster database as a special initiative. The database should have disaster assessments, the details of allocations and expenditure and preparedness and mitigation plans. The database of the projects includes all the details related to project components, expenditure, reviews, evaluation and outcome.

1.1.16 Outcome Framework:

Projects taken up from SDMF must have verifiable and measurable outcomes. NDMA shall develop an outcome framework to ensure a greater accountability for allocation and utilization of NDMF/SDMF resources. This framework could be based on achieving the Sendai Framework indicators which may include reducing mortality, supporting community recovery and resilience and improving the quality and substance of disaster assistance. The set of indicators may be determined by NDMA

1.1.17 Procurement of Goods and Services:

All procurements required for implementing the approved projects shall be made by the Government agencies for implementing the proposal in accordance with the latest General Financial Rules (GFR) and from GeM portal.

Savings:

- In case of any difficulty in interpretation of any of these guidelines, the matter shall be referred to MHA, whose decision shall be final.
- MHA, with the concurrence of Ministry of Finance, may amend these guidelines, in such a manner as may be required to facilitate smooth operation of immediate mitigation measures.
- MHA is the nodal Ministry for overseeing the operation of SDMF and shall monitor compliance with the prescribed processes. MHA may issue directions/ instructions under the DM Act, 2005 in this regard.

1.1.18 Mitigation Project Management Division (MPMD)/ Project Management Unit (PMU)

NDMA/SDMAs constitute mechanisms to coordinate project activities supported by Mitigation Funds. A key mechanism is Mitigation Project Management Division (MPMD) manned by competent technical personnel from amongst the available staff, through deputation or by hiring technical resource persons on a contractual basis.

Roles and responsibilities

The suggested roles and responsibilities of the Mitigation Project Management Division (MPMD) at different levels are:

- Overall monitoring and coordination of mitigation projects at the national, state and district levels, and host decision support system for all the investments in mitigation;
- Setting up the Project Appraisal Committee (PAC) and Develop a Roster of Consultants for technical support;
- Inviting project proposals, conduct preliminary scrutiny and coordinate with the Project Appraisal Committee (PAC) for technical review of the project;
- Coordination with Project Approval Committee for appraisal of selected projects
- Monitoring of implementation of Mitigation Projects;
- Set-up and manage a National Mitigation Portal for submission, approval, funding and monitoring of the project proposals at all stages;
- Monitor fund utilization and facilitate Disaster Management Authorities to manage the Mitigation Funds, raise additional resources, and suggest improvement in Mitigation Strategy;
- Facilitate Research and Development in the field of Disaster Mitigation.

Fund provision under MPMD/PMU

For MPMDs, all staff costs, except the consultants, will be borne by the NDMA / SDMAs. NDMF / SDMFs can engage the consultants for specific functions related to Mitigation Projects. Further, administrative and travel expenses of MPMDs may be met from NDMF/SDMF. *It is mentioned in the SDMF Guideline at para 4.1 page 54 the payment for management costs related to consultants, administrative charges, travel expenses, and Third-*

party quality evaluation can be done within a limit of 2% of NDMF/ SDMF allocation, with the NDMA/ SDMAs bearing any additional costs. For states with an annual allocation of SDMF fund up to Rs. 20 cr, the limit on management expenses will be 5% of SDMF allocation.

The administrative expenses of a MPMD include office expenses and procurement and maintenance of office equipment. However, expenditure on the purchase of vehicles, payment of salaries & wages and purchase or construction of buildings is not permissible through the proceeds of the Mitigation Funds.

States designate appropriate authorities/persons in districts/ministries/departments to coordinate with MPMDs in NDMA and SDMAs and to streamline the implementation of projects under Mitigation Funds. NDMA/SDMAs delegate financial resources and powers to the DDMAs to facilitate projects under Mitigation funds.

2

Initiatives of HPSDMA/PMU

As outlined in the roles and responsibilities detailed in paragraph 4.1 on page 53, the Project Management Unit (PMU) took the initiative to identify a team of experts who could assist Implementing Agencies in mitigating hazards by offering scientific solutions and supporting them during various stage of work. To fulfill this objective, the PMU/HPSDMA compiled a list of roster of consultants from various fields.

2.1 Roster of Consultants

To effectively support implementing agencies, the PMU-HPSDMA has compiled a comprehensive list of consultants who can provide valuable assistance during various stages of their requirements. This initiative aims to streamline the process of seeking expert guidance and ensure that implementing agencies have access to the necessary expertise to carry out their tasks effectively.

The list of consultants prepared by HPSDMA likely includes individuals or firms with diverse backgrounds and specializations relevant to disaster management. These firm's consultants may possess expertise in areas such as:

2.1.a Firms for Landslide DPRs Preparation:
2.1.b. Firms for EQ retrofitting DPRs preparation
2.1.c. Technical Core Group -Landslide Expert
2.1.d. Constitution of Technical Expert Sub-Committee to Support Implementing Agency for DPR Refinement at field.

2.1.a Firms for Landslide DPRs Preparation:

It was observed during the TAC –I & II meetings that the Implementing Agencies are not able to submit the DPRs as per requisite format especially for Landslide hazards. In this regard, PMU has initiated the process to empanel the firms. The empaneled firm shall be responsible to prepare the DPRs by conducting Engineering Geological Investigation, Geotechnical Investigation, Geophysical Investigation & Slope Stability Assessment. The empanelment of firm shall be for a term of 5 (Five) years from the date of its notification. Firms on the panel shall be appointed to specific assignments on the basis of a financial proposal, against a defined scope of work.

As per the SDMF guidelines, to strengthen the Implementing agencies in the field of DPR Preparation the 6 firms has been selected. These firms have to ensure that DPRs of landslide mitigation shall be prepared as per the required standard of the SDMF guidelines. The details of shortlisted firms are as under:

S. N.	Firms name	Address
1	Civil Mantra Infracon Pvt.	3rd Floor, Tower 3A, DLF Corporate Greens,

	Ltd.	Sector 74A, Gurugram, Haryana 122004
2	Genstru Consultants Pvt.Ltd.	B-415, ganga Osian Square, Mankar Chowk, Pune-411057
3	Lion Engineering Consultants Private Limited	"Lion Tower", Plot No.97, Elegant Estate, Bairagarh Chichi, Kolar Road, Bhopal-462042(M.P.)
4	Convolution Engineering Consultancy LIP	Regd.Off.G-704, Pearl court, Ramprastha Green, Sec-7, Vaishali, ghaziabad-201012,U.P.India
5	Aimil Ltd.	Amili Ltd.Plot.No.652, 2nd Floor, Industrial Area, Mohali-160062, Punjab
6	Rodic Consultants Private Limited	1st floor, YMCA Cultural Center cum Library Building 1, jai Sing Road new Delhi-110001, India

2.1.b Empanelment of Firms for EQ retrofitting DPRs preparation

Furthermore, the HPSDMA has enlisted firms with the specific objective of retrofitting buildings. These empaneled firms are tasked with conducting Rapid Visual Screening (RVS) assessments on identified buildings and subsequently preparing Detailed Project Reports (DPRs) tailored to address retrofitting requirements. As projects move into the implementation phase, these empaneled firms are entrusted with supervising the execution of the designated works, ensuring that retrofitting measures are implemented effectively and in line with prescribed standards and guidelines.

Meeting with the Institute w.r.t. empanelment for EQ DPRs Preparation (dated-18.01.2024)

The HPSDMA also empaneled the firms for retrofitting. The objective of these empaneled firms are to be conducted the RVS of the identified buildings and also prepared the DPRs as required. During the implementation phase the empaneled firms shall be supervision the said works.

S.N	Name of Institute	Allotted Districts
1	CBRI Roorkee	1. Kinnaur 2. Chamba 3. Shimla 4. Sirmaur 5. Kaza division of Lahaul & Spiti
2	NIT Hamirpur	6. Hamirpur 7. Kangra
3.	Punjab Engineering Collage, Chandigarh	8. Solan 9. Una 10. Bilaspur
4	BR Ambedkar National Institute of Technology Jalandhar	11. Kullu 12. Lahaul division of Lahul and Spiti
5	NIT Kurukshetra	13. Mandi

2.1.c Technical Core Group -Landslide Expert

The unique geo-climatic conditions of Himachal Pradesh make it vulnerable to various kinds of natural hazards, including landslides. Every year the State is affected by major landslide events causing loss of life and damage to houses, agricultural fields, roads, and power and communication infrastructure.

For strategic planning to mitigate the risk of landslide hazard, Himachal Pradesh State Disaster management Authority has notified a 'Technical Core Group of Experts' vide notification number Rev (DMC)(F)11-09/2021-LS Mitigation dated 21 October 2021 and comprising of the following members:

1. Dr. Ghanshyam Tiwari, Deputy Director General-Geological Survey of India (GSI), Chandigarh
2. Dr. Saibal Ghosh, Director, Landslides Studies Division, Geo Hazards Research and Management Centre, Geological Survey of India (GSI), Kolkata
3. Dr. Tapas Ranjan Martha, Head-Geodynamic & Geo Hazards Division, Deputy Project Director, National Remote Sensing Centre, Hyderabad
4. Dr. Shantanu Sarkar, Chief Scientist & Head Geotechnical Engineering, CSIR-CBRI Roorkee
5. Dr. Piyush Ranjan, Director-Central Water Commission (CWC), Shimla
6. Sh. Varun Aggarwal, Regional Officer, Ministry of Road Transport and Highways, Shimla.

7. Dr. Vikram Gupta, Wadia Institute of Himalayan Geology, Dehradun, Uttarakhand
8. Dr. A. K. Mahajan, Dean-School of Earth and Environmental Sciences, Central University of Himachal Pradesh
9. Dr. D.P. Kanungo, Chief Scientist, Group Leader-Geo Hazard Risk Reduction Group,CSIR-CBRI Roorkee
10. Dr. R.K. Varma, Scientist-G, Technology Director Landslide and Slope Stability, Defense Geoinformatics Research Establishment (DGRE), Chandigarh
11. Dr. Ravinder Singh, Senior Consultant (Landslide & Avalanches), National Disaster Management Authority
12. Dr. R.S. Banshtu, Associate Professor, National Institute of Technology-Hamirpur
13. Dr. B.R. Thakur, Department of Geography, University of Himachal Pradesh
14. Dr. Uday Kala, Assistant Professor, School of Engineering, IIT Mandi
15. Dr. Dericks P. Shukla, Assistant Professor, School of Engineering, IIT Mandi
16. Dr. Mahesh Sharma, Associate Professor and HoD, Deptt. of Civil Engineering, University of Himachal Pradesh
17. Dr. C. Prakasam, Associate Professor, Department of Geography, School of Earth Sciences, Assam University

The Technical Core Group is responsible to assist the HPSDMA in taking necessary decisions in the matters of landslide mitigation and guide HPSDMA through their expert opinion. The Group also responsible to provide technical support to the line departments for preparing DPRS for Landslide Mitigation on mutual agreed terms and share the research and development documents available pertaining to Himachal Pradesh.

2.1.d. Constitution of Technical Expert Sub-Committee to Support Implementing Agency for DPR Refinement at field.

During the Technical Appraisal Committee (TAC) meeting held on 4th and 5th August 2023 at HP Secretariat, it was decided that there is a need to enhance the quality and accuracy of the existing Detailed Project Reports (DPRs) prepared by the Implementing Agencies. To facilitate this endeavor, it has been proposed by the TAC members and Implementing Agencies to constitute a Technical Expert Sub-Committee. The primary objective of this Sub-Committee is to provide hazard specific guidance and support to the Implementing Agency in order to refine and optimize the contents of the DPRs at field level. The TAC members have thoughtfully recommended experts who will serve as key members of two dedicated teams. These teams will offer their expertise and insights to support the fine-tuning process based on the specific districts such as team A will be responsible for Chamba, Kangra, Hamirpur, Bilaspur, Una, Mandi, whereas the Team B for Kullu, Kinnaur, Shimla, Sirmaur, Solan and Lahual & Spiti. The following members are in the teams:-

Team A

1. CCF Forest Department (Concern District)
2. Superintending Engineering, PWD (Concern District)
3. Superintending Engineering, JSV (Concern District)
4. Prof. A.K Mahajan, Central Univ. HP
5. Sh. Surinder Vashist, Superintending Engineer,
6. Dr. R.S Banshtu, NIT Hamirpur
7. Dr. B.R Thakur, HP University
8. Dr. Sandeep Saha, IIT Mandi
9. Dr. D.P Shukla, IIT Mandi
10. Dr. Samanta, CBRI Roorkee
11. Soil Expert (Agriculture Department)

Team B

1. CCF Forest Department (Concern District)
2. Superintending Engineering, PWD (Concern District)
3. Superintending Engineering, JSV (Concern District)
4. Dr. S.S. Randhawa, HIMCOSTE
5. Dr. Kala Vankata Udey, IIT Mandi
6. Dr. Kesar Chand, GBPNIHE
7. Dr. Hemant Vinayak, NITTTR
8. Dr. Aashutosh, IIT Mandi
9. Dr. Chander Prakash, NIT Hamirpur
10. Soil Expert (Agriculture Department)

3
Structural & Non-Structural measures

3.1 Constitution of Project Evaluation Committees

In accordance with the SDMF guidelines outlined in Chapter 4, Governance Structure, at pages 53 to 55, provisions have been made to constitute committees with an objectives to evaluating project proposals (PPR/DPR) submitted by Implementing Agencies. Within this framework, both the Project Appraisal Committee (PAC) and the Technical Appraisal Committee (TAC) have been formally constituted, vide notification number Rev (DMC) (C) 2-2/2022-SDMF dated 10 May 2023 under the supervision of these committees, the Himachal Pradesh State Disaster Management Authority (HPASDMA) has convened five meetings of PAC and four meetings of TAC. The details of committees and responsibility are as under:

3.1.a Project Appraisal Committee (PAC)
3.1.b Technical Appraisal Committee (TAC)
3.1.c State Executive Committee (SEC)

3. 1.a Project Appraisal Committee (PAC):-

In view of the provision contained in para 4.3 of the Guidelines issued by the National Disaster Management Authority (NDMA) on 6th March 2023, the Government of Himachal Pradesh notified Project Appraisal Committee (PAC) to analyze the projects from an Administrative, Social, Technical, and Financial perspectives under NDMF & SDMF as mentioned-

i. The Principal Secretary (Revenue)-cum Member Secretary, SDMA- Chairman
ii. The Director cum Special Secretary (Rev.) (SDMA) – Member Secretary
iii. The Director, TCP/UD - Member
iv. The Chief Conservator, Forest –Member (Nodal Officer DM)
v. The Engineer-in-Chief, HPPWD – Member
vi. The Engineer-in-Chief, JSV- Member
vii. The Director- India Meteorological Department – Member
viii. The Director - Central Water Commission- Member
ix. The Director OR his representative, IIT-Mandi Member
x. The Chief Engineer-cum-Project Director, HP State Road – Member

Role & Responsible of the PAC Members

- Administrative, technical, and financial appraisal of the projects,
- Examine that the projects follow government guidelines and instructions
- Assist the Secretariat of Authority on any administrative or financial matters

3.1.b Technical Appraisal Committee (TAC):-

In view of the provision contained in para 4.2 of the Guidelines issued by the National Disaster Management Authority (NDMA) on 6th March 2023, the Government of Himachal Pradesh notified Technical Appraisal Committee (TAC) to appraise projects from technical and social point of view and give its recommendations to the authority under NDMF & SDMF as mentioned-

I. The Chief Scientific Officer, DEST, Member
II. The Superintending Engineer-HPPWD, Member (Nodal Officer DM)
III. The Superintending Engineer-JSV, Member (Nodal Officer DM)
IV. Dr. Surender Bisht, Chief Engineer, HIMUDA, Member
V. The Principal Scientific Officer- HIMCOSTE, Member (Nodal Officer DM)
VI. Dr. Hemant Vinayak, Associate Professor, NITTTR Chandigarh- Member
VII. Dr. Kala Vankata Udey, Asstt. Professor (Geo Technical Engineering), IIT Mandi-Member
VIII. Dr. Sandip Saha, Asstt. Professor (Earthquake Engineering)-IIT Mandi, Member
IX. Dr. Harpal Singh- Central Building Research Institute, Roorkee, India, Member
X. A.K. Mahajan Professor- Central University of Himachal Pradesh, Member
XI. Dr. B.R Thakur, Professor- Himachal Pradesh University, Member
XII. Dr. R.S. Banshtu, Associate Professor, National Institute of Technology – Hamirpur, Member
XIII. Dr. Kesar, Chand Scientist - G.B.P.N.I.H.E. , Member
XIV. The Social Audit Expert, RD Department, Member
XV. Dr. Rohit Chauhan, GIS & RS Specialist, DM Cell, Member Secretary

Role & Responsible of the TAC Members

- Appraise projects from the technical and social points of view
- Give recommendations to the authorities,
- Conduct technical review of sanctioned projects from mitigation funds
- Give recommendations for improvement of projects.

3.1.c State Executive Committee (SEC):-

HPSDMA, in accordance with the provisions outlined in Section 20 of the Disaster Management Act of 2005, has constituted the State Executive Committee (SEC) vide notification number Rev.(DMC) (F) 4-2/2010 dated 26th July 2012 and re-constituted vide notification number Rev.(DMC) (F) 4-2/2010/SEC dated 1st April 2021. The establishment of this committee is essential for facilitating effective disaster management strategies and initiatives within Himachal Pradesh. The SEC is entrusted with various responsibilities, including the formulation of policies, plans, and guidelines for disaster preparedness, response, and mitigation efforts across the state. Comprising representatives from relevant government departments, agencies,

and other stakeholders, the SEC serves as a key decision-making body for coordinating and implementing disaster management activities. Through its collaborative approach and expertise, the SEC plays a pivotal role in ensuring the safety, security, and resilience of communities in the face of diverse hazards and emergencies. The SEC committee is as under:

I. Chief Secretary, Chairperson
II. ACS/Principal Secretary (Revenue), Member Secretary
III. ACS/Principal Secretary (Home), Member
IV. ACS/Principal Secretary (Health), Member
V. ACS/Principal Secretary (PWD), Member
VI. ACS/Principal Secretary (Finance), Member - Invitee

Role & Responsible of the SEC Members

- SEC, constituted by the State Government as per provision of section 20 of the DM Act, 2005, will decide on matters connected with the administration of SDMF including obtaining contributions from the Central Government, investing the accretions to the SDMF in accordance with the prescribed norms and approving the mitigation project from SDMF.
- SEC shall ensure that the money drawn from SDMF is actually utilized for the purpose for which the SDMF has been set up.

3.2 Evaluation Mechanism of Projects under Structural & Non-Structural measures

3.2.1 Meetings of Project Appraisal Meetings (PAC) under Structural Mitigation

During the financial year 2023-2024, PMU-HPSDMA conducted 5 meetings of the PAC. The 1st meeting of the PAC was held on June 27th, 2023, where 109 proposals were evaluated, with 100 project proposals recommended for appraisal by the TAC, totalling ₹312.19 crores. The 2nd meeting, convened on August 11th, 2023, reviewed 166 proposals, recommending 116, amounting to ₹584.53 crores. The PAC-3 meeting, scheduled on October 2nd, 2023, evaluated 132 proposals, recommending 113 for ₹228.36 crores. However, PAC-4, held on January 18th, 2024, recommended only 14 projects out of 197 proposals, amounting to ₹4.03 crores. PAC-5, convened on March 11th, 2024, evaluated 153 out of 166 submissions approved, resulting in an allocation of ₹627.87 crores. The details of the proposal are as under:

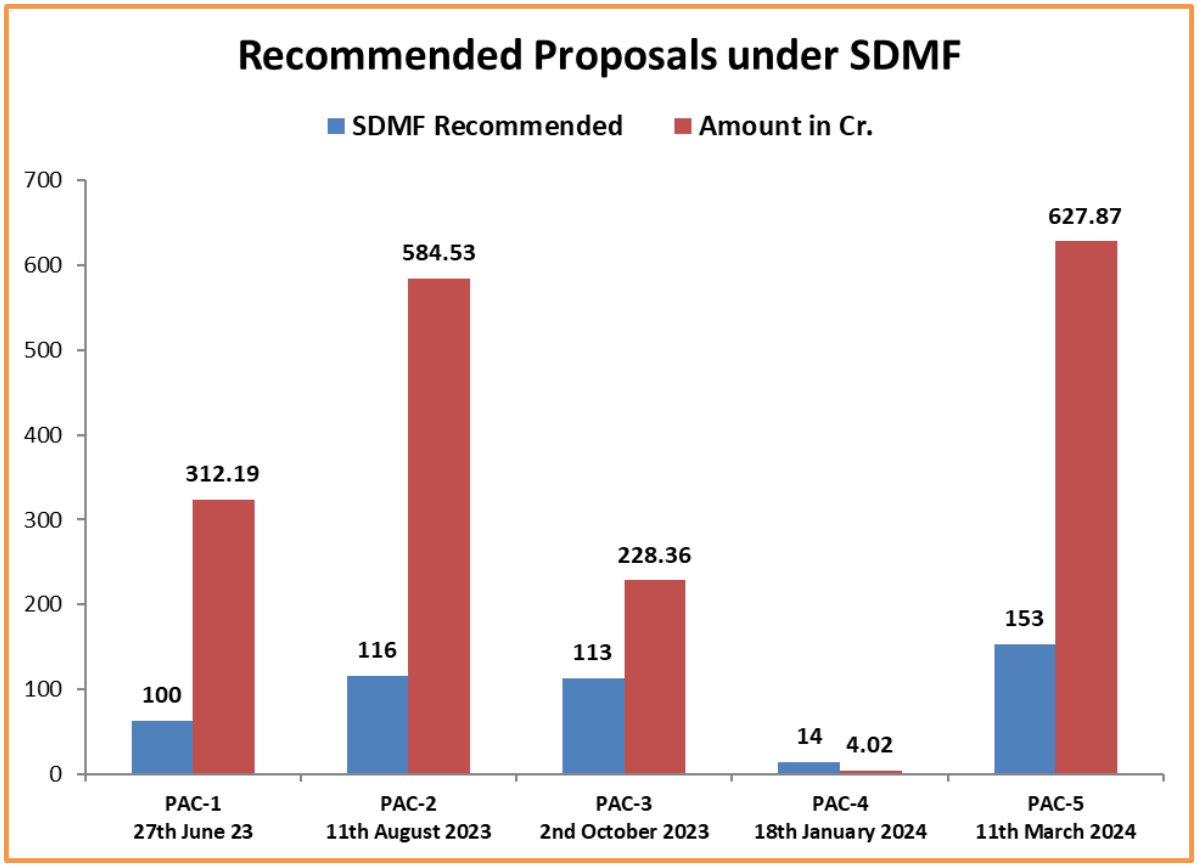

Fig: No of recommended proposals and respective amount under SDMF in various meetings of PAC

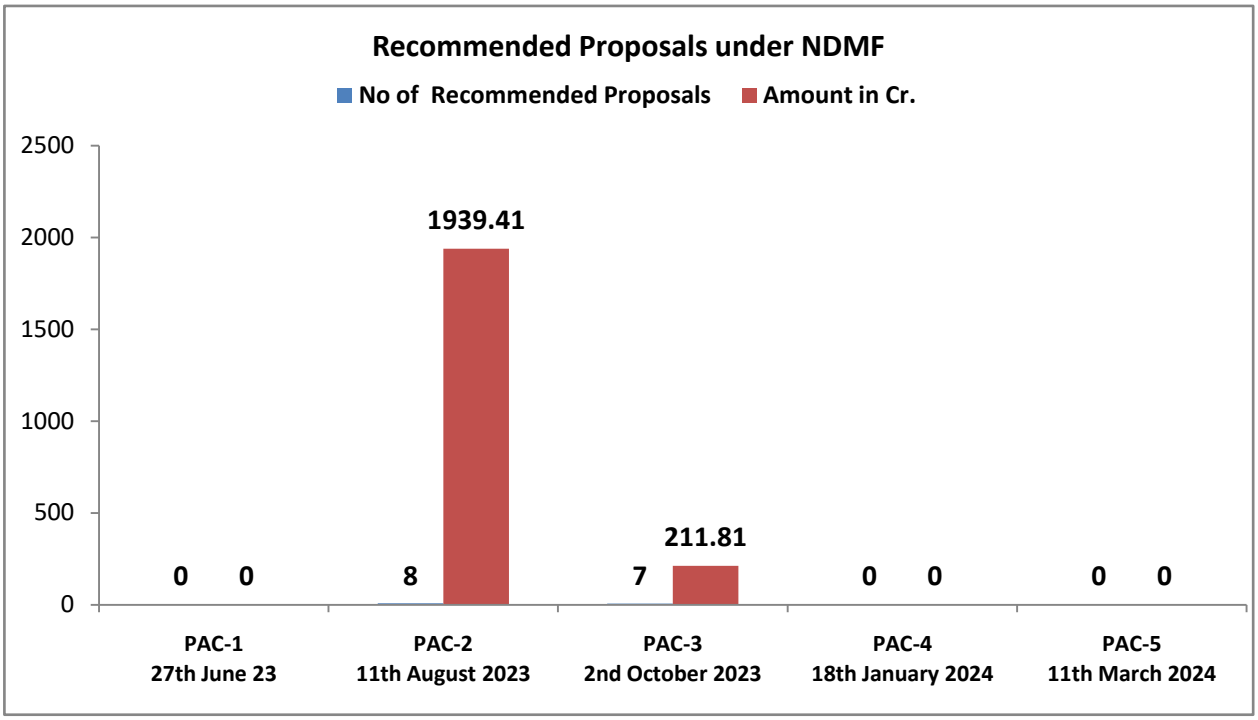

Fig: No of recommended proposals and respective amount under NDMF in various meetings of PAC

Photos of various meeting of PAC

PAC 1 (27.06.2023)

PAC 2 (11.07.2023)

PAC 3 (02.11.2023)

3.2.2 Meetings of Technical Appraisal Committee (TAC)

During the financial year 2023-2024, PMU-HPSDMA conducted 3 meetings of the Technical Appraisal Committee (TAC). The TAC conducted several meeting over the course of the specified period, each aimed at evaluating proposals and recommending funding allocations. During the TAC-1 held on 4th-5th August 2023, a total of 61 proposals were submitted for review and the committee recommended 40 out of these proposals for funding of amounting 39.53 crore rupees. Subsequently during the meeting of TAC-2 on 26th October 2023, a larger number of proposals, totalling 90, were received and after careful evaluation, the TAC recommended 48 proposals for funding, leading to a substantial allocation of 215.54 crore rupees. During TAC-3 held on 10th January 2024, the committee received 155 proposals and recommended 83 of them for funding, with a total allocation of 136.4 crore rupees.

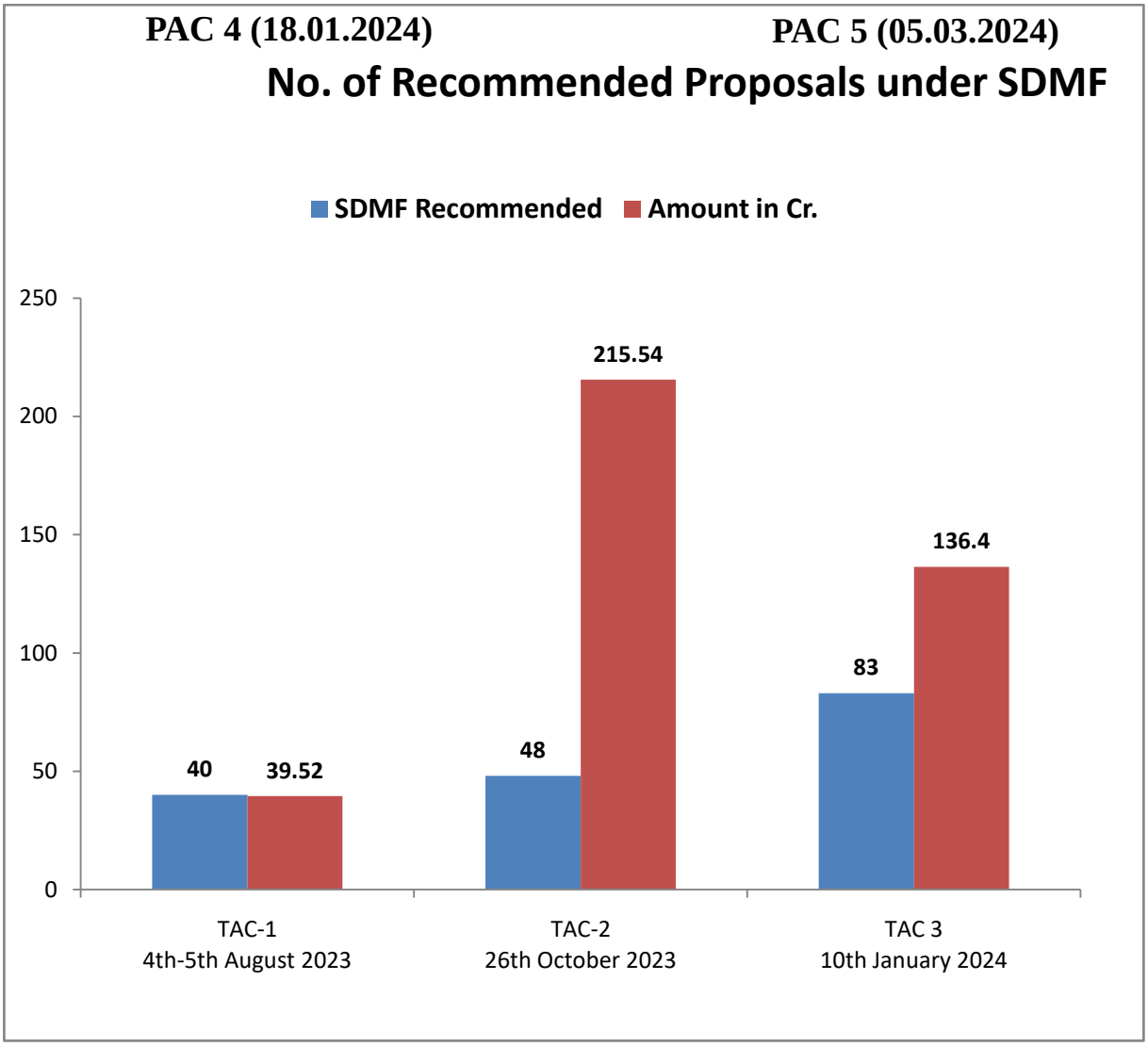

Fig: No of recommended proposals and respective amount under SDMF in various meetings of TAC

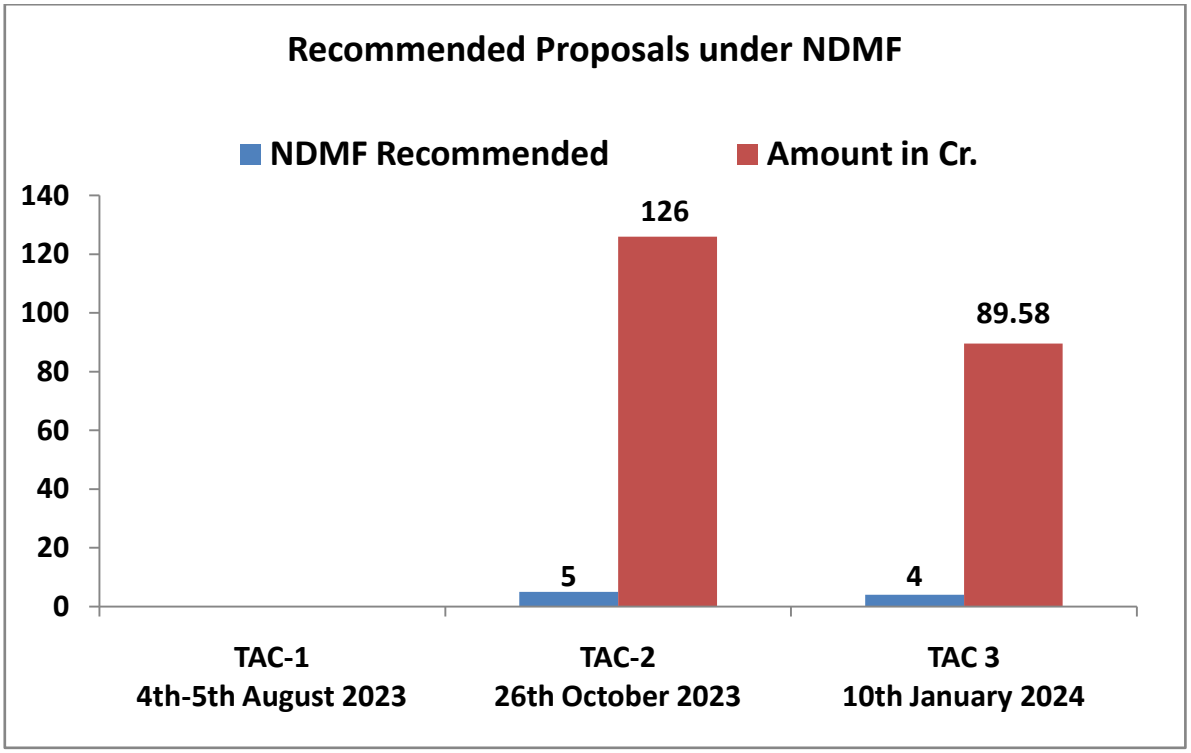

Fig: No of recommended proposals and respective amount under NDMF in various meetings of TAC

Photos of various meeting of TAC

TAC 1 (4th & 5th August, 2023)

Photos of various meeting of TAC

TAC 2 (26.10.2023)

TAC 3 (10.01.2024)

3.2.3. Meetings of State Executive Meetings (SEC)

During the financial year 2023-2024, two meetings were held. In the 21st SEC meetings 5 proposals were evaluated and approved of amounting 126 cr whereas in 22nd SEC meeting 3 proposals were approved of amounting 58.34 cr.

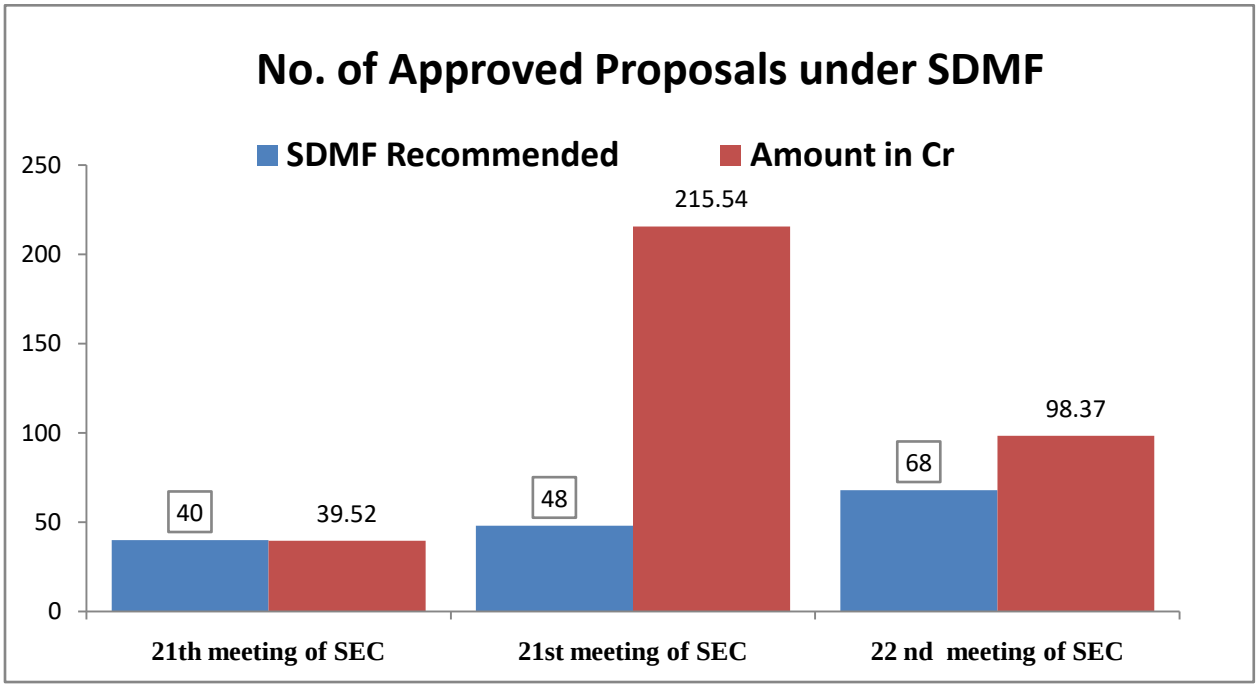

Fig: No of Approved proposals and respective amount under SDMF in various meetings of SEC

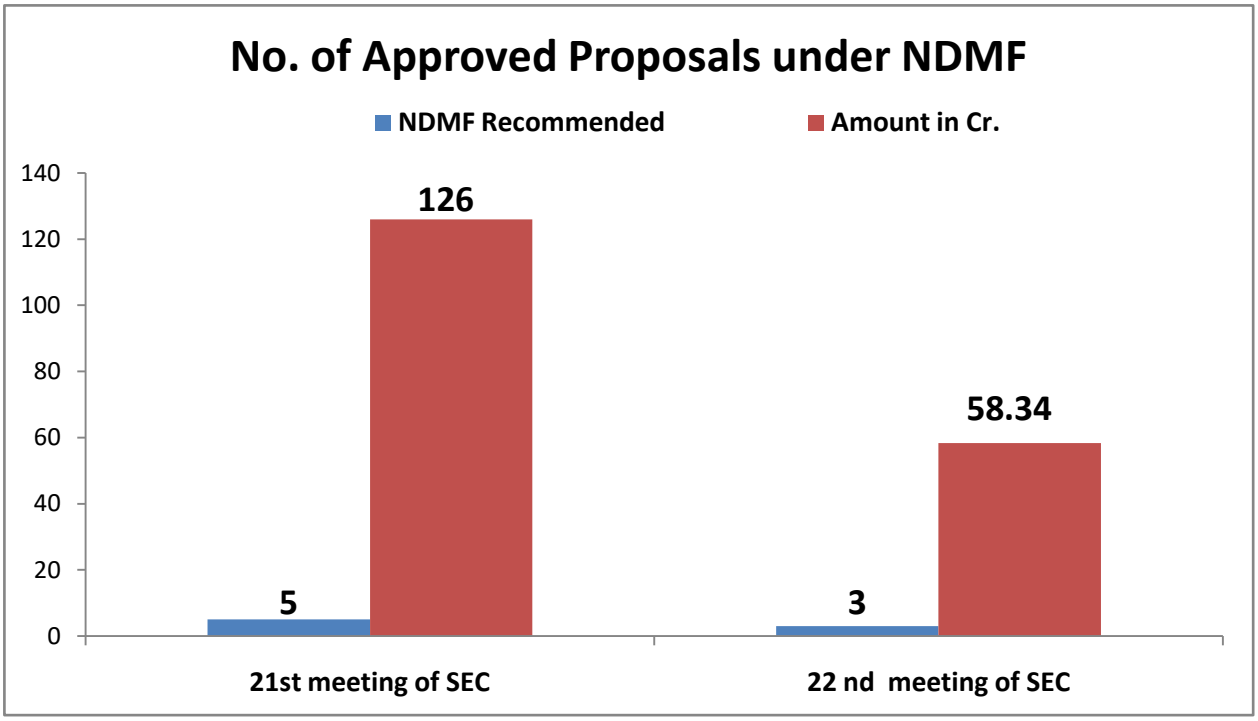

Fig: No of Approved proposals and respective amount under NDMF in various meetings of SEC

Photos of various meeting of SEC

21st SEC (14.12.2023)

22nd SEC (13.02.2024)

3.3
Small Grant Window

In a year up to 5% of the SDMF, funds may be earmarked for small grants window to support small proposals related to innovation, technology, community leadership, research, studies and learning. The SDMA has already devised a mechanism to fund projects from this window.

3.3.1 Constitution of Project Evaluation Committees and Evaluation Mechanism of Projects Evaluation under, Small Grant Window

The evaluation of research proposals is indeed a crucial process vital for ensuring the allocation of resources to projects with the highest scientific quality and potential impact. *As per SDMF guidelines at para 10. Sr No III) page 4, the Himachal Pradesh State Disaster Management Authority (HPSDMA) is mandated to develop a robust mechanism for evaluating proposals submitted by researchers.*

Consequently, HPSDMA has established two committees, duly notified, to undertake this task. These committees are entrusted with the responsibility of thoroughly assessing the

proposals, considering factors such as scientific merit, relevance to disaster management objectives, feasibility, and potential societal impact. By adhering to this structured evaluation process, HPSDMA aims to allocate resources effectively and support research endeavours that contribute significantly to enhancing disaster preparedness, response, and resilience in the region. The following committee and members are the part of the said committee:

3.3.1. a Pre Scrutiny Committee (PSC)

3.3.1.b Project Evaluation Committee (PEC)

3.3.1. a Pre Scrutiny Committee (PSC)

In view of the provision contained in para 10 of the Guidelines issued by the National Disaster Management Authority (NDMA) on 6th March 2023, the Government of Himachal Pradesh notified **Pre Scrutiny Committee** (PSC) to appraise Research Proposal under Small Grant Window from technical and social point of view and give its recommendations to the authority under SDMF as mentioned under:

Pre Scrutiny Committee (PSC)

1. Sh. Nishant Thakur, Deputy Programme Manager, Project Management unit, SDMF-HPSDMA- **Chairman**
2. Sh. Naresh Kumar, Contract Management Expert, Project Management unit, SDMF-HPSDMA – **Member Secretary**
3. Dr. Ravinder Kaur, Professor, Department of Geography, Punjab University- **Member**
4. Dr. Seema Choudhary, Asstt. Professor, Department of Geography, HPU- **Member**
5. Dr. S.S.Randhawa, PSO, HIMCOSTE- **Member**
6. Sh. Prashant Thakur, Asstt. Professor(Civil Engineering), Jawaharlal Nehru Govt. Engineering College Sundernagar- **Member**

Role and responsibility of the Pre Scrutiny Committee

- The Pre Scrutiny Committee will preliminarily scrutinize the research projects from Financial Technical & Social Point of view & cost benefit analysis and give its recommendations to the authority.

3.3.1.b Project Evaluation Committee (PEC)

In view of the provision contained in para 10 of the guidelines issued by the National Disaster Management Authority (NDMA) on 6th March 2023, the Government of Himachal Pradesh has notified **Project Evaluation Committee** (PEC) to appraise Research Proposal under Small Grant Window from technical and social point of view and give its recommendations to the authority under SDMF as mentioned under:

Project Evaluation Committee (PEC)

1. Sh. Nishant Thakur, Deputy Programme Manager, Project Management unit, SDMF-HPSDMA- **Chairman**
2. Sh. Naresh Kumar, Contract Management Expert, Project Management unit, SDMF-HPSDMA – **Member Secretary**
3. Dr. Lal Singh , Director, Himalayan Research Group (HRG), SIRO-DSIR, Govt. of India- **Member**
4. Prof Ashok Gupta, Dean, Academic and Research, Jaypee University Waknaghat- Member
5. Dr. S.S.Randhawa, PSO, HIMCOSTE- **Member**
6. Dr. Deepak Yadav, Asstt. Professor, IIT Jammu- **Member**

Role and responsibility of the Project Evaluation Committee

- The Project Evaluation Committee will appraise the research projects from technical and social point of view and give its recommendations to the authority

3.3.2 Evaluation Mechanism of Projects under Small Grant Window

3.2.1 Meetings of Project Appraisal Meetings (PAC) under Small Grant Window

Project Scrutiny Committee (PSC)

1st Project Scrutiny Committee (PSC) was held on 1st March 2024, at H.P. Secretariat, Shimla where sixty one proposals were evaluated by the committee. The Committee collectively decided to recommend 18 projects amounting of 156 lakh to the next level.

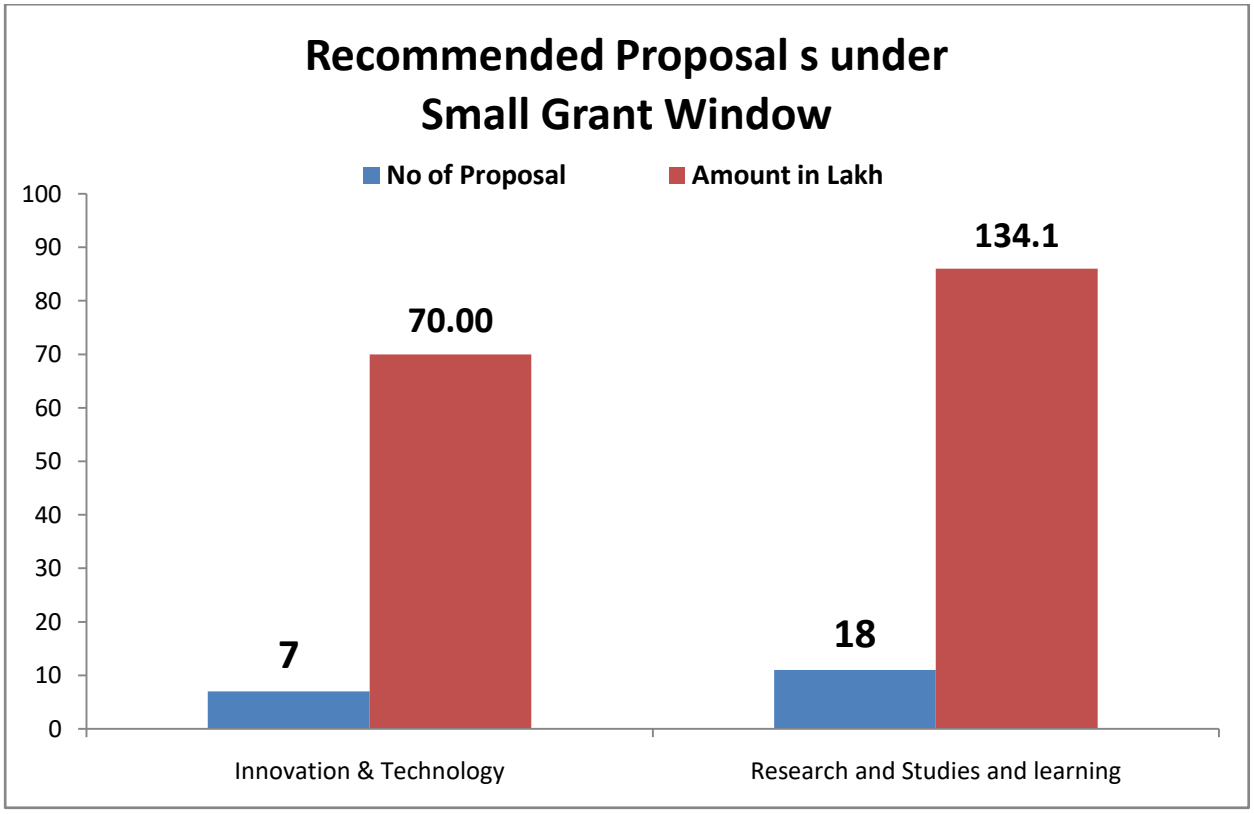

Fig: No of Recommended proposals and respective amount under Small Grant Window in the meeting of PSC

Photos of various meeting of PSC

4. Other Initiatives of PMU

4.1 Review meeting on SDMF held on 2nd March 2024

The Project Management Unit (PMU) thoroughly monitoring the progress of projects sanctioned to the implementing agencies. During meetings, thorough reviews were conducted to ensure that the work aligns with the Detailed Project Reports (DPRs). Furthermore, it is mandated that implementing agencies execute the works under the supervision of monitoring committees constituted by the District Disaster Management Authority (DDMA) at the district level. The Chairperson emphasized the importance of timely financial accountability, directing implementing agencies to submit Utilization Certificates (UC) promptly after fund utilized. Only upon receipt of these UCs will subsequent installments be released, ensuring efficient utilization of resources and adherence to project timelines.

Review/Status meeting 02.03.2024

4.2 Memorandums of Understanding (MoU)

The Project Management Unit (PMU) plays a pivotal role in facilitating the execution of projects under the State Disaster Management Fund (SDMF) component. One of its key functions is drafting Memorandums of Understanding (MoU) to formalize agreements between the PMU and implementing agencies, ensuring compliance with SDMF guidelines. These MoU meticulously outline the roles and responsibilities of each party involved, adhering to

the stringent standards mandated by the Himachal Pradesh State Disaster Management Authority (HPSDMA). By clearly defining these roles and responsibilities, the PMU aims to uphold the highest standards of project execution, thereby contributing to the effective management of disasters and enhancing resilience within the state. In this regard the draft MoU has been prepared and shared with concerned DDMA so that work may be done as per MoU.

5

Financial Report (2023 – 24)

The State Disaster Management Fund (SDMF) allocations for the financial year 2023-24 totaled ₹ 93,78,37,320/- This breakdown encompassed allocations to different districts and departments within Himachal Pradesh. District-wise, notable allocations included ₹ 24,00,08,060 for Kullu, ₹ 17,86,90,225 for Kangra, ₹ 14,34,90,414 for Sirmaur and ₹ 13,96,71,470 for Hamirpur. These funds were designated to strengthen disaster management efforts, spanning preparedness, response and recovery activities tailored to the unique needs and priorities of each district and department. This comprehensive allocation strategy aimed to enhance the collective capacity to mitigate, respond to, and recover from potential disasters or emergencies effectively, safeguarding lives and infrastructure across the region. Detail of funds allocated under SDMF during FY 2023-24 is as follows:

Detail of Funds released to various agencies for different projects/works approved under SDMF		
Sr. No.	**Name of Agency**	**Financial Year 2023-24**
Districts:-		
1	DC Bilaspur	-
2	DC Chamba	3,32,99,830
3	DC Hamirpur	13,96,71,470
4	DC Kangra	17,86,90,225
5	DC Kinnaur	8,40,86,461
6	DC Kullu	24,00,08,060
7	DC Mandi	5,61,57,920
8	DC Shimla	-
9	DC Sirmaur	14,34,90,414
10	DC Solan	1,18,03,000
11	DC Una	5,06,29,940
	Total of Districts	**93,78,37,320**
Departments/Other Agencies: -		
1	Jal Shakti Vibhag	-
2	HPPWD	-
3	Urban Development	-
4	CBRI Roorkee	1,80,000
5	IIT Mandi	7,76,250
6	Director of Information	-

	Technology	
7	NITTTR Chandigarh	-
8	Central University Kangra	3,85,980
9	HP University	6,82,500
10	Wadia Institute of Himalyan Geology Solan	1,08,120
11	NIT Hamirpur	1,50,000
12	HPSDMA Shimla	15,54,746
13	National Informatics Centre (NIC)	19,80,748
	Total of Districts	**58,18,344**
	Grand Total	**94,36,55,664**

5.1 Funds limitation

According to the guidelines outlined in the SDMF, as per the 15th Finance Commission, *it is mentioned in the SDMF Guideline at para 10 page 4 that at least 10% of the SDMF each year should be earmarked for the non- structural measures. (Components of non-structural measures in projects consisting of both the kinds of measures may be counted towards this limit).In a year up to 5% of the SDMF, funds may be earmarked for small grants window to support small proposals related to innovation, technology, community leadership, research, studies and learning. The NDMA and the SDMA will devise a mechanism to fund projects from this window.*

Additionally, it is mentioned in the SDMF Guideline at para 4.1 page 54 the payment for management costs related to consultants, administrative charges, travel expenses, and Third-party quality evaluation can be done within a limit of 2% of NDMF/ SDMF allocation, with the NDMA/ SDMAs bearing any additional costs. Para 4.2 page 55 that PAC and TAC honorarium to attend the meetings, travel expenses etc will be born from the mitigation funds. In accordance with the SDMF guidelines, the HPSDMA make the provision of funding arrangements as follows:

Sr. No	**Component**	**Limitation for Utilization of SDMF**
1	Structure Measure	83%
2	Non Structure Measure	10%
3	Small Grant Window (related to innovation, technology, community leadership, research, studies and learning)	5 %
4	Management Cost	2%
	Total	**100%**

5.2 Funds awaited

The HPSDMA has requested to NDMA to release the funds for the FY 2022-23 & 2023-24 under the SDMF. So that the second installment under SDMF shall be released to the concerned departments as approved from the PAC, TAC and SEC.

The HPSDMA has requested to NDMA to release funds allocated for the FY 2022-23 and 2023-24 under the State Disaster Management Fund (SDMF). This request aims to facilitate the release of the second installment under the SDMF to the respective departments, as sanctioned by the PAC, TAC, and State Executive Committee. With this fund, the HPSDMA can effectively mitigate the hazard. The details of required funds for FY 2022-23 & 2023-24 is as under:

Financial Year	**Gross Amount (In Crore)**
(A)	**(B)**
2022-23	95.20
2023-24	100.20
Total	195.4

5.3 Managing Seismic and Landslide Risks in Himachal Pradesh" as per the recommendation of 15th Finance Commission.

The 15th Finance Commission has also recommended an allocation of ₹. 250.00 Crore (₹. 50.00 Crore each year) for the State of Himachal Pradesh to undertake mitigation programmes to address earthquake and landslide risks during the period 2021-22 to 2025-26.

In this regard, HPSDMA has initiated process to retrofit 20 buildings from each of the 12 districts, totaling approximately 240 buildings. Additionally, six Institutes have been shortlisted to provide technical assistance including DPR preparation for Earthquake retrofitting work.

In addition to the said initiative, the office has also received Detailed Project Reports (DPRs) from different departments for the mitigation of landslides and managing earthquake risks in the State. To meet out the expenses HPSDMA required the funds for three financial years as under:

inancial Year	**Gross Amount (In Crore)**
2021-22	50
2022-23	50
2023-24	50
Total	**150**

List of Proposal Approved

Detail of Projects/Works Sanctioned from SDMF for the year 2023-24						
Sr. No.	**Particulars**	**Name of Agency to whom fund Sanctioned/Released**	**Name of Disaster**	**Sanctioned Amount**	**Fund Releases**	**Balance Amount (to be released)**
					Total Released	
1	Funds released/sanctioned vide sanction order No.Rev.(DMC)-(C)-2-2/2022-SDMF/NDMF dated 13.12.2023 for **retrofiting of CHC's and School's** (Approved in 20th meeting of SEC held on 24-25.08.2023, Total approval=39,52,65,976/- and 30% is 11,85,79,792/-)	Deputy Commissioner Hamirpur	Earthquake	**7,22,00,650.00**	**7,22,00,650.00**	**-**
2		Deputy Commissioner Kangra		**7,94,61,795.00**	**7,94,61,795.00**	**-**
3		Deputy Commissioner Kinnaur		4,21,04,031.00	**4,21,04,031.00**	**-**
4		Deputy Commissioner Sirmaur		14,34,90,414.00	**14,34,90,414.00**	**-**
5	Landslide Mitigation Measures for Prevention of Landslide Disaster over Kaali Ghar on Shahpur Sihunta Chowari Jot Chamba Road KM 40/000 to 76/000 Chamba	Deputy Commissioner Chamba	Landslide Mitigation	3,86,12,000	**1,11,97,480.00**	**2,74,14,520.00**
6	DPR-Gali Ghar on Chamba Sahoo Kiri Road		Landslide Mitigation	1,69,18,000	**49,06,220.00**	**1,20,11,780.00**
7	Disaster Related Mitigation work at Rajol Ansui to Chari road and agriculture land Protection Near Ghaj khad in Shahpur Kangra	Deputy Commissioner Kangra	Landslide Mitigation	1,23,49,000	**35,81,210.00**	**87,67,790.00**
8	DPR-Protection/Treatment of Landslides on Bhaler to Duli Roads under Kangra Division 0/00-4/00 (on Section 2/00-4/00)		Landslide Mitigation	8,12,44,000	**2,35,60,760.00**	**5,76,83,240.00**
9	Slope stabilization and rock fall mitigation works at Km 10/530 to 10/700 along hill side of Link road to village Nesang.	Deputy Commissioner Kinnaur	Landslide Mitigation	2,53,65,000	**73,55,850.00**	**1,80,09,150.00**

10	Protection of RRD on Kullu Manali Left Bank Road Near Chhruru during flood on dated 21 September 2018 Kullu. Landslide mitigation measures by soil Naoling Reach length 90 mtr for HT app. 30 mtr C/O wire created B/Wall RCC R/Wall C/O U Shape Drain etc & C/o CC Pavement	Deputy Commissioner Kullu	Landslide Mitigation	8,43,48,000	**2,44,60,920.00**	**5,98,87,080.00**
11	Flood Protection/ Channelization of Both the Banks of Ashwani Khad at Sadhupul.	Deputy Commissioner Solan	Flood	4,07,00,000	**1,18,03,000.00**	**2,88,97,000.00**
12	Providing Household drainage system in ward No. 7 Mohalla Talian in Village Lower Pandoga Tehsil Haroli Distt. Una	Deputy Commissioner Una	Flood	96,82,000	**28,07,780.00**	**68,74,220.00**
13	Providing Flood Protection Work in Athwai Khad Sub Tributary of Pandoga Khad from RD 24725/0/2500/02300 to 3155 on left bank and RD 4725/0/2500/02300 to 2912 on Right Bank i/c C/o Bridge & Culvert in Tehsil Haroli Distt. Una		Flood	3,10,52,000	**90,05,080.00**	**2,20,46,920.00**
14	Providing Flood Protection work to Protect the Harizon Basti in Village Khad in Distt. Una		Flood	6,16,46,000	**1,78,77,340.00**	**4,37,68,660.00**
15	Channelization of Seer Nallah in Village Panjawar Tehsil Haroli Distt. Una		Flood	7,22,06,000	**2,09,39,740.00**	**5,12,66,260.00**
16	Providing Flood Protection work to village Motla in GP Motla in Tehsil Sihunta District Chamba.	Deputy Commissioner Chamba	Flood	1,74,00,000	**50,46,000.00**	**1,23,54,000.00**
17	PPR for providing flood protection work to village Jatroon Trimath and Saloh in Tehsil Bhattiyat and district Chamba.		Flood	4,18,97,000	**1,21,50,130.00**	**2,97,46,870.00**
18	Channelization of various Khad & Nallah of Barchar Paplog and adjoining area in District Mandi	Deputy Commissioner Mandi	Flood	4,02,35,000	**1,16,68,150.00**	**2,85,66,850.00**
19	Flood Protection work for Jawal Khad and Bagsiad Nallah Thunag, Mandi		Flood	3,24,16,000	**94,00,640.00**	**2,30,15,360.00**

20	Flood Protection /Anti Erosion Measures works for Harian Nallah in Tehsil Dharampur Mandi		Flood	1,04,20,000	**30,21,800.00**	**73,98,200.00**
21	Flood Protection/Anti Erosion Measures works for Srilanka Nallah in Tehsil Dharampur Mandi		Flood	1,03,80,000	**30,10,200.00**	**73,69,800.00**
22	Flood Protection/Anti Erosion Measures works for Dhardi Nallah in Tehsil Dharampur Mandi		Flood	2,56,20,000	**74,29,800.00**	**1,81,90,200.00**
23	Flood Protection/Anti Erosion Measures works for Balhara Nallah in Tehsil Dharampur Mandi		Flood	1,06,80,000	**30,97,200.00**	**75,82,800.00**
24	Flood Protection works to nald khad in GP Laungani Dharampur Dist. Mandi		Flood	1,95,04,000	**56,56,160.00**	**1,38,47,840.00**
25	Flood protection work for Kuhat nallah in Sandhole tehsil Sandhole Mandi RCC Channel from CSD Canteen to PWD Rest house From RD 0 to 1/000m)		Flood	2,94,43,000	**85,38,470.00**	**2,09,04,530.00**
26	Flood Protection/Anti Erosion Measures works for Lower Tanehar Nallah in Tehsil Dharampur Mandi		Flood	1,49,50,000	**43,35,500.00**	**1,06,14,500.00**
27	Channelization of Different Nallahs within Municipal limits for the purpose of mitigating flood and flash floods	Deputy Commissioner Hamirpur	Flood	6,76,49,000	**1,96,18,210.00**	**4,80,30,790.00**
28	Providing Flood Protection works to Beas river from Nadaun Bridge to Kohla to save Jal Shakti Vibhag and other private property.		Flood	6,79,31,000	**1,96,99,990.00**	**4,82,31,010.00**
29	DPR for Mitigation of Rain Damaged of Gaj Khad at Village Ansui in Tehsil Shahpur Distt. Kangra	Deputy Commissioner Kangra	Flood	1,05,91,000	**30,71,390.00**	**75,19,610.00**
30	Disaster Mitigation to Village Multhan in Chota Bhangal left bank of river Uhal in Tehsil Baijnath Distt. Kangra		Flood	2,81,31,000	**81,57,990.00**	**1,99,73,010.00**

31	DPR for providing protection works to source of water supply scheme Dharamshala Town in Gaj Khad & Bathed Khad in Tehsil Dharamshala Distt. Kangra (H.P.)		Flood	2,68,41,000	**77,83,890.00**	**1,90,57,110.00**
32	Providing Flood protection works on Manjhi Khad from village Passu in Shella in Tehsil Dharmshala Distt. Kangra (H.P.)		Flood	9,48,47,000	**2,75,05,630.00**	**6,73,41,370.00**
33	The Disaster Related Mitigation of WSS/LWSS schemes in Shahpur Kangra		Flood	1,65,07,000	**47,87,030.00**	**1,17,19,970.00**
34	Providing channelization to Cloud Burst affected area on Ghurlu Nallah near Indru Nag Temple ward no. 15 Khaniara in Tehsil Dharamshala District Kangra.		Flood	38,55,000	**11,17,950.00**	**27,37,050.00**
35	Flood Protection Work to Housing Board Colony Bindraban in Tehsil Palampur District Kangra		Flood	6,78,02,000	**1,96,62,580.00**	**4,81,39,420.00**
36	Flood protection work Baspa River at Rakchham in GP Rakchham	Deputy Commissioner Kinnaur	Flood	94,38,000	**27,37,020.00**	**67,00,980.00**
37	Flood protection work at Rokti Nallah in GP Sangla		Flood	1,34,90,000	**39,12,100.00**	**95,77,900.00**
38	Flood protection work to village Shango (Left Bank) in GP Katgaon Tehsil Nichar distt. Kinnuar HP.		Flood	6,95,21,000	**2,01,61,090.00**	**4,93,59,910.00**
39	Flood protection work on Tirthan khad near Banjar in Tehsil Banjar distt Kullu.	Deputy Commissioner Kinnaur	Flood	1,89,56,000	**54,97,240.00**	**1,34,58,760.00**
40	Flood protection work from Sharabai to Bajaura along river Beas on both side at various reaches in Distt. Kullu.		Flood	8,01,83,000	**2,32,53,070.00**	**5,69,29,930.00**
41	Flood protection work near rafting canter Pirdi in Tehsil and District Kullu (H.P.)		Flood	3,63,05,000	**1,05,28,450.00**	**2,57,76,550.00**
42	Embankment protection at critical vulnerable points from Gau Sadan to STP Lanka Baker in District Kullu HP		Flood	4,03,88,000	**1,17,12,520.00**	**2,86,75,480.00**

43	Embankment protection works at vulnerable points of Kullu from Lower Shastri Naggar to STP Badah Kullu and District Kullu HP		Flood	6,00,58,000	**1,74,16,820.00**	**4,26,41,180.00**
44	Protection works at vulnerable points off Bunter from LIS Seund Hathithan Pump House to Saraswati via Mandir Bhunter Colony along the River Parvati left Bank in Tehsil Bhunter.		Flood	7,96,84,000	**2,31,08,360.00**	**5,65,75,640.00**
45	Providing flood protection work on River Beas (right Bank) at 17 Mile in G.P. Brain in Tehsil Manali distt. Kullu.		Flood	8,65,68,000	**2,51,04,720.00**	**6,14,63,280.00**
46	Providing flood protection work on River Beas (right Bank) at Patlikuhal in GP Hallan-II in Tehsil & distt. Kullu.		Flood	8,71,91,000	**2,52,85,390.00**	**6,19,05,610.00**
47	Providing flood protection work on River Beas (right Bank) at Raison in GP Raison in Tehsil & distt. Kullu.		Flood	8,73,16,000	**2,53,21,640.00**	**6,19,94,360.00**
48	Protect work at vulnerable points of Kullu MC areas from Tibetan School at Gau Sadan		Flood	8,52,61,000	**2,47,25,690.00**	**6,05,35,310.00**
49	Flood Protection Work near Bhuntar Bridge and Confluence point of River Beas and Parbati River in Distt. Kullu		Flood	8,13,56,000	**2,35,93,240.00**	**5,77,62,760.00**
50	Providing firefighting system in village Kalpa	Deputy Commissioner Kinnaur	Fire Mitigation	1,34,02,000	**38,86,580.00**	**95,15,420.00**
51	The firefighting system to village Pangi in tehsil Kalpa distt. Kinnuar HP.		Fire Mitigation	1,35,51,000	**39,29,790.00**	**96,21,210.00**
52	C/O rain water harvesting structures for recharging of various water supply/irrigation schemes and to protect the soil from scouring in Nadaun area.	Deputy Commissioner Hamirpur	Drought	9,70,78,000.00	**2,81,52,620.00**	**6,89,25,380.00**
53	Remuneration of PMU Staff hired from NIELIT for the month of February 2024 (Net Payable 93,927, TDS of I/Tax 1648, TDS of GST 1648)	HPSDMA	Management Cost	97,223.00	**97,223.00**	**-**

54	Block A Regarding retrofitting of school of District Chamba, GPS Randoh	SSA	Earthquake	2,31,820.00	-	**2,31,820.00**
55	Block A Regarding retrofitting of school of District Chamba, GMS Dughar , Sundla	SSA	Earthquake	5,13,449.00	-	**5,13,449.00**
56	Block B Regarding retrofitting of school of District Chamba, GMS Dughar , Sundla	SSA	Earthquake	2,85,359.00	-	**2,85,359.00**
57	Block A Regarding retrofitting of school of District Chamba., GMS Gareema, Bharmour.	SSA	Earthquake	6,61,558.00	-	**6,61,558.00**
58	Block B Regarding retrofitting of school of District Chamba., GMS Gareema, Bharmour.	SSA	Earthquake	3,41,072.00	-	**3,41,072.00**
59	Block A Regarding retrofitting of school of District Chamba., CPS(Centre Public School) Karian Hardaspur.	SSA	Earthquake	10,08,247.00	-	**10,08,247.00**
60	Block B Regarding retrofitting of school of District Chamba., CPS(Centre Public School) Karian Hardaspur.	SSA	Earthquake	3,52,277.00	-	**3,52,277.00**
61	Block A Regarding retrofitting of school of District Chamba., GPS Sarotha, Bharmour.	SSA	Earthquake	7,82,568.00	-	**7,82,568.00**
62	Block B Regarding retrofitting of school of District Chamba., GPS Sarotha, Bharmour.	SSA	Earthquake	3,90,119.00	-	**3,90,119.00**
63	Block A Regarding retrofitting of school of District Chamba, GCPS Ranuh Kothi, Garola.	SSA	Earthquake	5,56,125.00	-	**5,56,125.00**
64	Block B Regarding retrofitting of school of District Chamba, GCPS Ranuh Kothi Garola.	SSA	Earthquake	3,87,364.00	-	**3,87,364.00**
65	Block A Regarding retrofitting of school of District Chamba, GPS Gehra.	SSA	Earthquake	4,29,095.00	-	**4,29,095.00**
66	Block B Regarding retrofitting of school of District Chamba, GPS Gehra.	SSA	Earthquake	6,48,866.00	-	**6,48,866.00**

67	Block A Regarding retrofitting of school of District Chamba, GSSS Bakani, Mehla.	SSA	Earthquake	4,75,620.00	-	**4,75,620.00**
68	Block B Regarding retrofitting of school of District Chamba, GSSS Bakani , Mehla.	SSA	Earthquake	6,74,137.00	-	**6,74,137.00**
69	Block C Regarding retrofitting of school of District Chamba, GSSS Bakani , Mehla.	SSA	Earthquake	8,25,966.00	-	**8,25,966.00**
70	Block A Regarding retrofitting of school of District Chamba., GPS Serkow, Bharmour.	SSA	Earthquake	5,81,088.00	-	**5,81,088.00**
71	Block B Regarding retrofitting of school of District Chamba., GPS Serkow, Bharmour.	SSA	Earthquake	4,91,389.00	-	**4,91,389.00**
72	Block A Regarding retrofitting of school of District Chamba., GHS Rajera, Hardaspura.	SSA	Earthquake	5,31,592.00	-	**5,31,592.00**
73	Block B Regarding retrofitting of school of District Chamba., GHS Rajera, Hardaspura.	SSA	Earthquake	11,52,287.00	-	**11,52,287.00**
74	Block A Regarding retrofitting of school of District Chamba., GMS Hardaspura.	SSA	Earthquake	5,87,851.00	-	**5,87,851.00**
75	Block B Regarding retrofitting of school of District Chamba.,GMS Hardaspura	SSA	Earthquake	5,45,533.00	-	**5,45,533.00**
76	Block A Regarding retrofitting of school of District Chamba, GPS Baggi, Sundla.	SSA	Earthquake	6,63,481.00	-	**6,63,481.00**
77	Block B Regarding retrofitting of school of District Chamba., GPS Baggi, Sundla.	SSA	Earthquake	5,51,885.00	-	**5,51,885.00**
78	Block A Regarding retrofitting of school of District Chamba., CPS(Centre Public School) Ghared, Bharmour.	SSA	Earthquake	7,84,482.00	-	**7,84,482.00**
79	Block A Regarding retrofitting of school of District Chamba., GHS Ghared, Bharmour.	SSA	Earthquake	5,52,487.00	-	**5,52,487.00**
80	Block B Regarding retrofitting of school of District Chamba, GHS Ghared, Bharmour.	SSA	Earthquake	9,01,174.00	-	**9,01,174.00**

81	Block A Regarding retrofitting of school of District Chamba., GPS Kaniarka, Banikhet.	SSA	Earthquake	5,78,557.00	-	**5,78,557.00**
82	Block A Regarding retrofitting of school of District Chamba., GPS Bagdhar,Banikhet.	SSA	Earthquake	8,49,840.00	-	**8,49,840.00**
83	Block B Regarding retrofitting of school of District Chamba., GPS Bagdhar,Banikhet.	SSA	Earthquake	5,66,848.00	-	**5,66,848.00**
84	Block A Regarding retrofitting of school of District Chamba., GPS Naghunei.	SSA	Earthquake	5,92,352.00	-	**5,92,352.00**
85	Block A Regarding retrofitting of school of District Chamba., GPS Lylh.	SSA	Earthquake	16,50,958.00	-	**16,50,958.00**
86	Block A, Regarding retrofitting of school of District Chamba., GSSS Lylh.	SSA	Earthquake	7,89,308.00	-	**7,89,308.00**
87	Block B Regarding retrofitting of school of District Chamba., GSSS Lylh.	SSA	Earthquake	8,91,587.00	-	**8,91,587.00**
88	Block C Regarding retrofitting of school of District Chamba., GSSS Lylh.	SSA	Earthquake	5,76,030.00	-	**5,76,030.00**
89	Block D Regarding retrofitting of school of District Chamba., GSSS Lylh.	SSA	Earthquake	9,22,845.00	-	**9,22,845.00**
90	Block A Regarding retrofitting of school of District Chamba, GPS Kail, Banikhet.	SSA	Earthquake	5,94,323.00	-	**5,94,323.00**
91	Block B Regarding retrofitting of school of District Chamba., GPS Kail, Banikhet.	SSA	Earthquake	7,66,358.00	-	**7,66,358.00**
92	Block A Regarding retrofitting of school of District Chamba, GPS Kundi Dhar, Salooni.	SSA	Earthquake	7,15,236.00	-	**7,15,236.00**
93	Block B Regarding retrofitting of school of District Chamba,GPS Kundi Dhar, Salooni.	SSA	Earthquake	9,42,784.00	-	**9,42,784.00**
94	Block A Regarding retrofitting of school of District Chamba, GPS Thalla, Bharmour.	SSA	Earthquake	7,31,938.00	-	**7,31,938.00**

95	Block A Regarding retrofitting of school of District Chamba., GCPS Chowari(B),Chowari.	SSA	Earthquake	9,05,848.00	-	**9,05,848.00**
96	Block B Regarding retrofitting of school of District Chamba., GCPS Chowari(B),Chowari.	SSA	Earthquake	9,56,426.00	-	**9,56,426.00**
97	Block A Regarding retrofitting of school of District Chamba., GPS Kund, Sundla.	SSA	Earthquake	11,90,511.00	-	**11,90,511.00**
98	Block A Regarding retrofitting of school of District Chamba., GPS Sungal, Kiani.	SSA	Earthquake	11,80,100.00	-	**11,80,100.00**
99	Block A Regarding retrofitting of school of District Chamba., GMS Nichali Tiari, Garola.	SSA	Earthquake	12,70,729.00	-	**12,70,729.00**
100	Block A Regarding retrofitting of school of District Chamba., GMS Bhandar, Kiani.	SSA	Earthquake	15,39,288.00	-	**15,39,288.00**
101	Block -A GPS Dand, Salooni	SSA	Earthquake	5,90,558.00	-	**5,90,558.00**
102	Block -B GPS Dand, Salooni	SSA	Earthquake	7,61,224.00	-	**7,61,224.00**
103	Block -C GPS Dand, Salooni	SSA	Earthquake	6,71,161.00	-	**6,71,161.00**
104	Block -A GSSS Gagla, Hardaspura	SSA	Earthquake	12,78,301.00	-	**12,78,301.00**
105	Block -B GSSS Gagla, Hardaspura	SSA	Earthquake	5,70,237.00	-	**5,70,237.00**
106	Block -A GSSS Sillagharat, Chamba	SSA	Earthquake	5,89,894.00	-	**5,89,894.00**
107	Block -B GSSS Sillagharat, Chamba	SSA	Earthquake	13,98,037.00	-	**13,98,037.00**
108	Block -C GSSS Sillagharat, Chamba	SSA	Earthquake	3,60,207.00	-	**3,60,207.00**
109	Block -A GSSS Pukhri, Kiani	SSA	Earthquake	5,88,586.00	-	**5,88,586.00**
110	Block -B GSSS Pukhri, Kiani	SSA	Earthquake	27,38,509.00	-	**27,38,509.00**
111	GPS Tissa, Tissa	SSA	Earthquake	14,86,339.00	-	**14,86,339.00**
112	Block -A GSSS Charda, Kalhel	SSA	Earthquake	11,72,022.00	-	**11,72,022.00**

113	Block -A GPS Khalli, Kalhel	SSA	Earthquake	8,23,906.00	-	**8,23,906.00**
114	Block -A GSSS Tissa	SSA	Earthquake	20,92,835.00	-	**20,92,835.00**
115	Block -B GSSS Tissa	SSA	Earthquake	20,91,539.00	-	**20,91,539.00**
116	Block -D GSSS Tissa	SSA	Earthquake	5,52,974.00	-	**5,52,974.00**
117	Block -A GSSS Jhajja Kothi	SSA	Earthquake	17,49,974.00	-	**17,49,974.00**
118	Block -B GSSS Jhajja Kothi	SSA	Earthquake	6,92,996.00	-	**6,92,996.00**
119	Block -C GSSS Jhajja Kothi	SSA	Earthquake	12,38,099.00	-	**12,38,099.00**
120	Block -A GSSS Telka (Salwan)	SSA	Earthquake	10,51,157.00	-	**10,51,157.00**
121	Block -A GSSS Chanju	SSA	Earthquake	11,27,039.00	-	**11,27,039.00**
122	Block -B GSSS Chanju	SSA	Earthquake	24,48,625.00	-	**24,48,625.00**
123	Block -A CH Kihar	SSA	Earthquake	6,06,094.00	-	**6,06,094.00**
124	Block -B CH Kihar	SSA	Earthquake	6,17,016.00	-	**6,17,016.00**
125	Block -A CH Killar	SSA	Earthquake	10,11,753.00	-	**10,11,753.00**
126	Block -A CHC Bathree	SSA	Earthquake	6,75,686.00	-	**6,75,686.00**
127	Block -A CHC Salooni	SSA	Earthquake	17,94,784.00	-	**17,94,784.00**
128	DPR for providing fire fighting System to Kakira & Chowari Town in tehsil Bhattiyat District Chamba	JSV Chamba	Fire Mitigation	2,14,34,974.00	-	**2,14,34,974.00**
129	DPR for providing fire fighting System to Sihunta & Samote Kasba in tehsil Sihunta District Chamba	JSV Chamba		1,62,65,039.00	-	**1,62,65,039.00**
130	DPR for providing fire fighting System to Chamba town in tehsil & District Chamba	JSV Chamba		6,91,01,357.00	-	**6,91,01,357.00**

131	Providing Fire Hydrant in Dehra Town in Tehsil Dehra Distt. Kangra (HP)(Sub Head :- Providing & Installation of Fire Hydrant in Dehra Town)	JSV Dehra	Fire Mitigation	2,44,70,000.00	-	**2,44,70,000.00**
132	DPR for land mitigation measures to meet recurring erosion due to Joggal Khad to protect Massal-Sakra Basti road in tehsil Nagrota Bagwan, distt. Kangra (HP)	HPPWD Nagrota Bagwan	Landslide Mitigation	81,14,000.00	-	**81,14,000.00**
133	Block C (HP-KU-27-C) Electrical building, District Kullu, HP.	HPSDMA	Earthquake	1,77,327.00	-	**1,77,327.00**
134	Block-D (HP-KU-27-D) Electrical building, District Kullu, HP.		Earthquake	10,39,004.00	-	**10,39,004.00**
135	Block-B (HP-KU-27-B) Electrical building, District Kullu, HP.		Earthquake	31,68,250.00	-	**31,68,250.00**
136	Block-A (HP-KU-27-A)Electrical building, District Kullu, HP.		Earthquake	1,17,58,510.00	-	**1,17,58,510.00**
137	Block-A(HP-MA-32-A) BSNL Office Distt. Mandi HP	HPSDMA	Earthquake	50,89,824.00	-	**50,89,824.00**
138	Block -G (HP-MA-29-G)Vallabh Govt. College District Mandi.		Earthquake	13,60,423.00	-	**13,60,423.00**
139	Block -B (HP-MA-29-B)Vallabh Govt. College District Mandi.		Earthquake	88,78,495.00	-	**88,78,495.00**
140	Block -A (HP-MA-29-A)Vallabh Govt. College District Mandi.		Earthquake	1,12,71,170.00	-	**1,12,71,170.00**
141	Block -E (HP-MA-29-E)Vallabh Govt. College District Mandi.		Earthquake	1,83,00,705.00	-	**1,83,00,705.00**
142	Block -F (HP-MA-29-F) Vallabh Govt. College		Earthquake	2,32,46,741.00	-	**2,32,46,741.00**
143	Block -C (HP-MA-29-C)Vallabh Govt. College District Mandi.		Earthquake	3,77,30,459.00	-	**3,77,30,459.00**
144	Block -D (HP-MA-29-D)Vallabh Govt. College District Mandi.		Earthquake	3,99,34,972.00	-	**3,99,34,972.00**
145	Block A (HP-SH-46-A) State Museum District Shimla.	HPSDMA	Earthquake	2,77,40,061.00	-	**2,77,40,061.00**
146	Landslide Mitigation and Flood Management in Rural Residential Sadhupul Area, Solan District, Himachal Pradesh	HPPWD, B& R Division, Solan	Landslide Mitigation	1,50,00,000.00	-	**1,50,00,000.00**

147	Landlside Mitigation and Flood Management in Solan District at Shamti Area (Landslide Mitigation and Flood Management in Solan at RD 3/005, 3/015 to 4/335 on MDR-2 and RD 3/448, 4/275, 4/165,4/070, 4/040, 3/930, 3/830 on Jatoli Damrog, road distt. Solan) (SH: Channelization of nallah slope stabilization, C/o Protection works, C/o cross drainage, C/o U-Shape drain)		Landslide Mitigation	5,97,43,172.00	-	**5,97,43,172.00**
Total FY 2023-24				**2,87,70,43,905**	**93,79,34,543**	**1,93,91,09,362**

Detail of Projects/Works Sanctioned from SDMF for the year 2023-24 Small Grant & Management Cost						
Sr. No.	**Particulars**	**Name of Agency to whom fund Sanctioned/Released**	**Name of Disaster**	**Sanctioned Amount**	**Fund Releases** **Total Released**	**Balance Amount (to be released)**
1	IIT Mandi for Damage Assessment Technical Study (Distt. Kullu)	IIT Mandi	Small Grant	11,50,500.00	**5,75,250.00**	**5,75,250.00**
2	For preliminary Landslide studies in District Sirmaur	CBRI Roorkee	Small Grant	6,00,000.00	**1,80,000.00**	**4,20,000.00**
3	For preliminary Landslide studies in District Chamba & Kangra	Central University Kangra, HP	Small Grant	5,51,400.00	**3,85,980.00**	**1,65,420.00**
4	For preliminary Landslide studies in District Mandi and Lahaul & Spiti	IIT Mandi	Small Grant	6,70,000.00	**2,01,000.00**	**4,69,000.00**
5	For preliminary Landslide studies in District Hamirpur, Bilaspur & Una	NIT Hamirpur	Small Grant	5,00,000.00	**1,50,000.00**	**3,50,000.00**
6	For preliminary Landslide studies in District Solan	Wadia Institute of Himalyan Geology Solan	Small Grant	3,60,400.00	**1,08,120.00**	**2,52,280.00**
7	For preliminary Landslide studies in District Shimla & Kinnaur (excluding Shimla town)	Himachal Pradesh University	Small Grant	9,75,000.00	**6,82,500.00**	**2,92,500.00**
8	Creation of GIS based Web Portal under SDMF (Net Payable = 19,47,176/- , TDS/Income Tax = 33,572/-)	HPSDMA	Small Grant	19,80,748.00	**19,80,748.00**	**-**
				67,88,048.00	**42,63,598.00**	**25,24,450.00**

14. Activities Done by DDMAs during the Fiscal Year 2022 – 23

14.1 District Bilaspur

INSTITUTIONAL STRENGTHENING AND CAPACITY DEVELOPMENT INITIATIVES

Trainings and Capacity Development Programmes

Every year DDMA Bilaspur setup Exhibition-cum-Sensitization stall in State Nalwari Fair in the month of March**.** In 2023, a stall was setup by DDMA, Bilaspur in association withHimachal Home Guardsand Fire Department. The key motive of the stall was to showcase the various State Sponsored schemes, SAR Equipments, Fire Fighting Equipments and IEC material prepared by HPSDMA as well as DDMA also. Further, a Mock Drill-cum-Sensitization was also conducted during the Mela in order to

acquaint/aware people towards forest fire, domestic fires & especially LPG related fire incidents. A team from fire department give fire safety tips and demonstrated the available equipments.

Remembering Kangra Earthquake of 4 April 1905

The Kangra earthquake of 4 April 1905 in the north-west Himalaya was the first of several devastating 20th century earthquakes to occur in northern India. The Punjab Government estimated that more than 20,000 people were killed and it destroyed about 100,000 buildings. Farming was disrupted by the loss of 53,000 domestic animals and extensive damage to a network of hillside aqueducts that had been constructed over many generations. The economic costs of recovering from the earthquake were estimated at 2.9 million (1905) rupees (Ambraseys and Bilham, 2000:45). Keeping view of above said tragic fatalities and resultant lossthe Himachal Pradesh State Disaster Management Authority (HPSDMA), Shimla in coordination of all respective DDMA's functional in State, conduct/organize various sensitization/awareness programs/drills lecture in order to save the precious life and property of general masses of the state. Thus, 4th April consecutively observed as Disaster Awareness Day and various sensitization programmes and awareness generation activities conducted by DDMA Bilaspur to mark the anniversary of the Kangra earthquake.

Likewise, this year following activities have been conducted:

- Shake out Drill (Drop, Cover & Hold) and Evacuation Drill at educational institutions.
- Lectures/ Awareness Generation Programmes on Do's and Don'ts before/during/after earthquakes.

Activity-I

Glimpses of Mock Drill-cum-Demonstartion conducted at Govt. College Jukhala, Distt. Bilaspur H.P.

Media Coverage

जुखाला कालेज में दिए आपदा प्रबंधन के टिप्स

भूकंप से बचने के लिए मजबूत मेज या फर्नीचर के किसी अन्य टुकड़े के नीचे छिप जाने की दी सलाह

बिलासपुर, 4 अप्रैल (अ.वि.वि.): राजकीय महाविद्यालय जुखाला में प्राचार्य सुदामा राम की अध्यक्षता में आपदा प्रबंधन जागरूकता दिवस का आयोजन किया गया। यह दिवस आई.क्यू.ए.सी. के तत्वावधान में आयोजित किया गया। विभाग मुख्य वक्ता बाबूराम शर्मा कंपनी कमांडर ने शिरकत की। इस अवसर पर कंपनी कमांडर के साथ उनकी समस्त टीम उपस्थित रही।

मुख्य वक्ता ने अपने वक्तव्य में आपदा प्रबंधन क्या है, इसकी जानकारी दी। अपने वक्तव्य में उन्होंने कहा कि आपदा एक मानव जनित अथवा प्राकृतिक घटना है, जिसका परिणाम व्यापक मानव क्षति है। इसके साथ ही एक क्षेत्र में आर्थिक हानि संपत्ति की क्षति होती है। उन्होंने जानकारी दी कि धैर्य, विवेक, परस्पर सहयोग एवं प्रबंधन से हम इन आपदाओं से पार पाया जा सकता है। आपदा प्रबंधन दो प्रकार से किया जाता है एक आपदा से पूर्व व आपदा के पश्चात। इस अवसर पर महाविद्यालय

बिलासपुर : राजकीय महाविद्यालय जुखाला में आपदा प्रबंधन के टिप्स देते आई.क्यू.ए.सी. कंपनी कमांडर बाबूराम शर्मा।

भूकंप से बचने के लिए मजबूत मेज या फर्नीचर के किसी अन्य टुकड़े के नीचे छिप जाने की दी सलाह

जिला शिक्षा एवं प्रशिक्षण संस्थान बिलासपुर शिक्षा जुखाला में आपदा प्रबंधन पर वर्कशॉप दिवस का आयोजन किया गया। जिला आपदा प्रबंधन समन्वयक राकेश ठाकुर ने बताया कि 4 अप्रैल, 1905 में कांगड़ा में आए भयंकर भूकंप ने हजारों लोगों की जान ले ली थी।

उन्होंने बताया कि भूकंप एक ऐसी घटना है जो बिना किसी चेतावनी के घटित होती है और इसमें जनहानि और इसके असर की हर सोच का हिसाब रूप से विनाशक शामिल होता है। यह घटनाएं नियंत्रणकारक या क्रमबद्ध घटनाएं के संचित समय की गिरावट के परिणामस्वरूप होता है। भूकंप से बचने के लिए किसी मजबूत मेज या फर्नीचर के किसी अन्य टुकड़े के नीचे छिप जाएं और तब तक रुके रहें जब तक कंपन बंद न हो जाए। अगर आपके पास कोई टेबल या डेस्क नहीं है तो कोने में झुक जाएं। भूकंप से बचने के लिए पांच दिन में सभी टीमों ने भाग लिया और सभी प्रशिक्षणार्थियों को प्रशिक्षित भी किया गया। प्राचार्य ने भी प्राकृतिक और मानव निर्मित आपदाओं के बारे में बताया कि आपदा प्रबंधन जागरूकता दिवस पर आई.क्यू.ए.सी. इंचार्ज, राष्ट्रीय सेवा योजना, रोवर एंड रेंजर प्रभारी ने विशेष भूमिका निभाई।

धैर्य और प्रबंधन से छुटकारा पाएं आपदा से : बाबू राम

जुखाला (बिलासपुर)। राजकीय महाविद्यालय जुखाला में आपदा प्रबंधन जागरूकता दिवस का आयोजन किया गया। कार्यक्रम की अध्यक्षता प्राचार्य सुदामा राम ने की। यह दिवस आईक्यूएसी की ओर से आयोजित किया गया।

कार्यक्रम में मुख्य वक्ता बाबूराम शर्मा ने बतौर मुख्य अतिथि शिरकत की। इस अवसर पर कंपनी कमांडर के साथ उनकी समस्त टीम उपस्थित रही। बाबू राम शर्मा ने आपदा प्रबंधन के बारे में विद्यार्थियों को जानकारी दी। उन्होंने बताया कि आपदा एक मानव जनित और प्राकृतिक घटना है। इसका परिणाम व्यापक मानव क्षति है। बताया कि धैर्य, विवेक, परस्पर सहयोग और प्रबंधन से ही इन आपदाओं से निपटा जा सकता है। आपदा प्रबंधन दो प्रकार से किया जाता है एक आपदा से पूर्व और आपदा के पश्चात। इस अवसर पर सुदामा राम ने भी प्राकृतिक और मानव निर्मित आपदाओं के ऊपर प्रकाश डाला। उन्होंने बताया कि आज प्राकृतिक, मानव निर्मित आपदाओं के दौरान जीवन और संपत्ति की रक्षा करने और आपदा के प्रभाव को कम करने की जरूरत है।

इस अवसर पर जागरूकता आईक्यूएसी इंचार्ज, राष्ट्रीय सेवा योजना, रोवर एंड रेंजर प्रभारी ने विशेष भूमिका निभाई। संवाद

Activity-II: Glimpses of Mock Drill-cum-Demonstartion conducted at Govt. DIET Jukhala, District Bilaspur H.P.

Activity- III: Lectures/ Awareness generation Programmes on Do's and Don'ts before/during/after earthquakes at Adarsh College of Education, District Bilaspur H.P.

Activity-IV

Glimpses of Mock Drill-cum-Demonstartion conducted at Gurukul Bharti College of Education, District Bilaspur H.P

Home Guards, Fire Department, SDM Swarghat, Temple Staff, Authority &workers of Ganapati Ropeways at Shri Nanina Devi Ji on 19.04.2024 to 20.04.2024. Total participants were 60-70.

Glimpses of Mock Drill-cum-Demonstration on Ropeways Safety

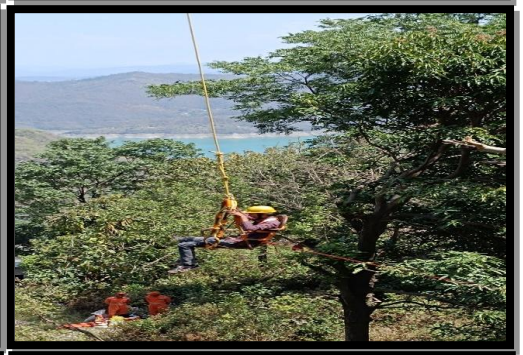

मॉकड्रिल कर रोपवे के केबिन से सुरक्षित निकाले यात्री

श्री नयनादेवी जी(बिलासपुर)। श्री नयना देवी जी में रोपवे स्टेशन पर मॉकड्रिल करवाई गई। मॉकड्रिल का मुख्य उद्देश्य रहा कि रोपवे के केबिन में यदि कोई यात्री फंस जाएं, तो उसे कैसे सुरक्षित बाहर निकाला जा सकता है। मॉकड्रिल करीब दो घंटे तक चली। इसमें करीब 70 पुलिस, होमगार्ड जवानों, स्वास्थ्य विभाग के कर्मी, एनडीआरएफ के जवानों और आम लोगों ने भाग लिया।

मॉकड्रिल में रोप वे के केबिन में बीच में रोका गया और ऐसी स्थिति बनाई गई कि उसमें कई यात्री फंसे हैं। इसके बाद जवानों ने रस्सी के सहारे केबिन से यात्रियों को बाहर निकाला और नीचे उतारने पर स्वास्थ्य कर्मियों ने जांच की। रोपवे के अधिकारी एस बनर्जी ने बताया कि इस मॉक ड्रिल में एनडीआरएफ फायर, ब्रिगेड होमगार्ड, मेडिकल स्टाफ ने हिस्सा लिया। संवाद

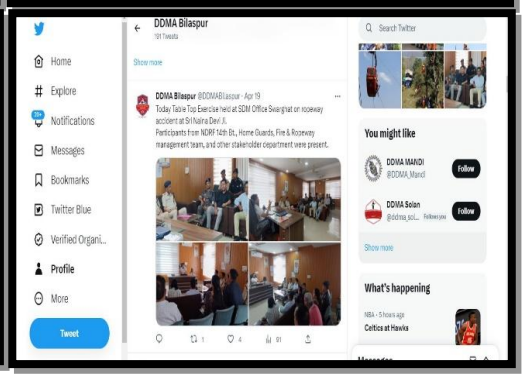

SAMARTH-2023

SAMARTH is an annual mass awareness campaign to commemorate the ***International Day for Disaster Risk Reduction*** on 13th October every year. This year, the theme for the International Day for Disaster Risk Reduction is ***"fighting inequality for a resilient future,".*** In pursuance to this, Himachal Pradesh State Disaster Management Authority (HPSDMA) had organized numerous activities. It is annual flagship mass awareness and capacity-building programme i.e. ***"SAMARTH"***organized by HPSDMA through DDMAs and all other concerned stakeholders since its inception. This programme was also organized this year to mark the International Day for Disaster Risk Reduction (IDDR) on 13th October, 2023. The prime objective of the campaign was to make community more vigilant towards disasters and its management for secured livelihood. DDMA Bilaspur had widely publicized all the activities under the aegis of ***SAMARTH -2023*** through Twitter, Facebook pages of DDMA and WhatsApp group also. As a part of the campaign, various events and activities were carried out at District level.In the view of above, following activities were conducted:

- **District Level Meeting regarding celebrations of SAMARTH-2023**

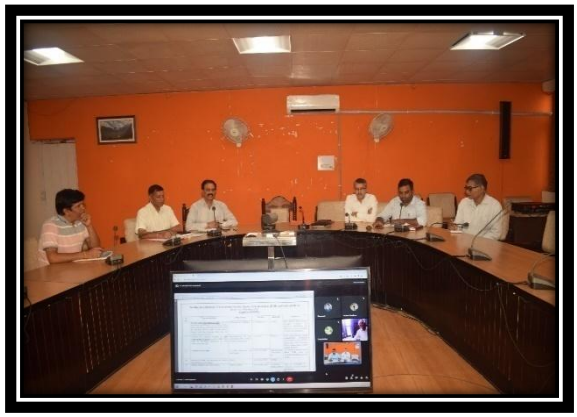

- **Conduct of District Level Workshop of Climate Change, Vulnerability Assessment & Risk Analysis :**

  A District Level workshop was organized by DDMA Bilaspur at DIET Jukhala for the Teachers from various schools on 18.09.2023. This office arranged online lectures from Regional Centre Kullu, GB Pant Institute of Himalayan Geology & Environment, Almora UK. And other lectures & demonstration were also arranged. The total number of participants were 69.

Photos of workshop

Conduct of one day training programme on <u>Safe Construction Practices</u>

DDMA Bilaspur organized a one day training programme on **Safe Construction Practices** for the JEs, Technical Assistants, Draughtsman & other concerned stakeholders from PWD, JSV, Electricity, Town Country & Planning, Educations, MCs, NPs etc. Total participants were 30-35. The Resource Persons were invited from Govt. Hydro Engineering College Bandla, District Bilaspur H.P.

Photos of Training

- **Mock Drill on Ropeways Safety at Ganapati Ropeways& Mock Drill on Earthquake and Fire Safety at Sri Naina Devi Ji, dt.13th October, 2023**

Meeting-cum-workshop of District Inter Agency Group (DIAG), Bilaspur H.P.

DDMA Bilaspur organized a District Level Meeting-cum-workshop of DIAG on 04.10.2023 in this meeting various agenda issues pertaining to DRR were discussed with all the members. The members were asked regarding inclusion of other NGOs working in the district so that a parallel workforce can readily be available with the district to give more impetus to the DDR & effective mitigation measure & capacity can also be enhanced. In this meeting about 40 members/NGOs participated.

Photos of Meeting

- **Gram Sabha Meeting:** Gram Sabha Meetings were conducted on 02-10-2023 vide which discussion was held on already devised agenda points.

Activities Organized at School Level:

- **Conduct of Nukkad Natak/Street Play:** In order to popularize the various mitigation measures DDMA Bilaspur organized street plays in association with District Public Relation Officer involving various empaneled cultural groups as per the following schedule:

Sub Division	Places where the activity be conducted	No. of Slots	Scheduled dates
Sadar	1. Bus Stand Bilaspur 2. Namhol Chowk 3. Govt. Hydro Engineering College Bandla 4. GP Bhawan Panjgain **(02 October)**	04	1-15 October,2023
Ghumarwin	1. Bus Stand Ghumarwin 2. Kutheda Market Chowk 3.Sub Tehsil Bharari 4. Seer Utsav, Ghumarwin **(02 October)**	04	1-15 October,2023
Jhandutta	1.Bus Stand Jhandutta 2. Berthin Bazar Chowk 3. GP Bhawan Samoh **(02 October) 4.** Shahtalai Bazar	04	1-15 October,2023
Swarghat	1. Bus Stand Swarghat 2. Near Temple Shri Naina Devi Ji 3.Sanskrit College Shri Naina Devi Ji. 4. Gram Panchayat Bhawan Toba **(02 October)**	04	1-15 October,2023

- **Awareness-cum-Exhibition Stall, Ghumarwin, Seer Utsav-2023**

District Disaster Management Plan was updated in 2023 & uploaded in District website.

IMPLEMENTATION OF THE STATE LEVEL SCHEMES

- **The Implementation of the Scheme for Training of Masons, Carpenters and Bar Binders on Hazard Resistant Construction**
  No Such training was organized.
- **Scheme for Creation of Task Force of Youth Volunteers for Disaster Preparedness & Response**

Breakup of volunteer trainings conducted in District Bilaspur under above mentioned scheme in 2023

SN	Place of Training	Dates	Total Trained Volunteers
1	GP Kutehla, Swarghat	20.11.2023 to 22.11.2023	39
2	BDO Office Swarghat	23.11.23 to 25.11.23	30
3	DIET Jukhala, Sadar	21.11.23 to 23.11.23	100
4	Gurukul Bharti College of Education, Sadar	21.12.23 to 23.12.23	55
5	BDO Office Jhandutta	28.01.24 to 30.01.24	37
6	BDO Office Sadar	26.02.24 to 28.02.24	42
	Total		**303**

DDMA Bilaspur has trained total 717 volunteers.

Three Days Training Programme
on

GURUKUL BHARTI COLLEGE

Media Coverage

दैनिक सवेरा टाइम्स

ग्राम पंचायत कुटैहला आपदा जोखिम न्यूनीकरण और आपातकालीन प्रतिक्रिया तैयारी विषय पर आयोजित तीन दिवसीय शिविर का समापन

- इस दौरान उनके साथ कनिष्ठ अभियंता उमेश शर्मा भी मौजूद रहे

सवेरा न्यूज/रोहित ठाकुर

स्वारघाट, 22 नवंबर : उपमंडल स्वारघाट की ग्राम पंचायत कुटैहला में जिला आपदा प्रबंधन प्राधिकरण बिलासपुर के सौजन्य से आपदा जोखिम न्यूनीकरण और आपातकालीन प्रतिक्रिया तैयारी विषय पर आयोजित तीन दिवसीय प्रशिक्षण शिविर का आज विधिवत समापन हो गया। समापन अवसर पर बीडीओ स्वारघाट विनय शर्मा ने बतौर मुख्यातिथि शिरकत की। इस दौरान उनके साथ कनिष्ठ अभियंता उमेश शर्मा भी मौजूद रहे। शिविर में आपदा प्रबन्धन सेल बिलासपुर की तरफ से चंदन राठौर और वीर चंदेल उपस्थित रहे। प्रशिक्षण शिविर के अंतिम दिन होमगार्ड प्लाटुन कमांडो बिलासपुर चमन लाल, हवलदार प्रशिक्षक लखबीर सिंह व बाबू राम ने प्रशिक्षुओ को आपदा के समय बचाव के तरीको को बताया और अंत में मॉक ड्रिल भी करवाई। शिविर के अंत में बीडीओ स्वारघाट विनय शर्मा ने प्रशिक्षुओ को प्रमाण पत्र व पहचान पत्र वितरित किए। सांयकालीन सत्र में होमगार्ड प्रशिक्षको ने आपदा के समय प्रभावितों को कैसे निकालना है, कैसे उन्हें अस्पताल तक पहुंचाना है, कैसे स्वयं की भी सुरक्षा करनी है आदि के तरीको को लाइव करके बताया। होमगार्ड प्लाटुन कमांडो बिलासपुर चमन लाल ने बताया कि किसी भी तरह की आपदा के समय सबसे पहले स्थानीय लोग ही मौके पर पहुँचते है इसलिए अगर आम लोग आपदा प्रबन्धन के प्रति जागरूक होंगे तो आपदा के समय होने वाले नुक्सान को काफी हद तक कम किया जा सकता है।

प्रशिक्षण शिविर के अंतिम दिन आपदा में बचाव के तरीको को समझाते हुए हवलदार प्रशिक्षक ।

आपदा में बचाव एवं राहत कार्यों के बारे में प्रैक्टिकल रूप समझाते हुए हवलदार प्रशिक्षक।

HIMACHAL SAVERA EDITION
Nov 23, 2023 Page No. 7
Powered by : eNewsPaper.com

आपदा जोखिम न्यूनीकरण और आपातकालीन प्रतिक्रिया तैयारी विषय पर तीन दिवसीय प्रशिक्षण कार्यक्रम का आज

सवेरा न्यूज/रोहित ठाकुर

स्वारघाट,20 नवंबर : जिला आपदा प्रबंधन प्राधिकरण बिलासपुर द्वारा उपमंडल स्वारघाट की ग्राम पंचायत कुटैहला में आपदा जोखिम न्यूनीकरण और आपातकालीन प्रतिक्रिया तैयारी विषय पर तीन दिवसीय प्रशिक्षण कार्यक्रम का आज विधिवत रूप से शुरू हो गया है। कार्यक्रम में ग्राम पंचायत कुटैहला के प्रधान बालकृष्ण ठाकुर ने मुख्यातिथि के रूप में शिरकत की और इस शिविर का विधिवत रूप से शुभारम्भ किया। जिला अग्निशमन अधिकारी जितेन्द्र कुमार, अग्रणी फायरमैन हेमराज, चालक राजकुमार और जिला आपदा प्रबन्धन प्राधिकरण बिलासपुर से चंदन राठौर की टीम ने कुटैहला, तम्बील और री पंचायतो के प्रधान,उपप्रधान, वार्ड सदस्यों सहित करीब 30 लोगों को इस प्रशिक्षण शिविर में आपदा जोखिम न्यूनीकरण और आपातकालीन प्रतिक्रिया तैयारी विषय पर जागरूक किया।

जिला अग्निशमन अधिकारी जितेन्द्र कुमार ने कहा कि किसी भी तरह की आपदा के समय सबसे पहले स्थानीय लोग ही मौके पर पहुँचते है इसलिए अगर आम लोग आपदा प्रबन्धन के प्रति जागरूक होंगे तो आपदा के समय होने वाले नुक्सान को काफी हद तक कम किया जा सकता है। इस दौरान जिला अग्निशमन अधिकारी जितेन्द्र कुमार की टीम ने उपस्थित लोगों को प्राकृतिक आपदाओं के दौरान उपयोगी कई प्रभावी तकनीकें सिखाई। उन्हें यह भी टिप्स दिए गए कि किसी भी अप्रिय घटना की स्थिति में खुद को कैसे रोका जाए। टीम ने प्रदर्शन के माध्यम से विभिन्न अग्निशामक यंत्रों और अग्नि दुर्घटनाओं के दौरान उनके संचालन के बारे में भी बताया। आपदा की स्थिति में विभिन्न घायल और बेहोश व्यक्तियों को बचाने के लिए स्थानीय रूप से उपलब्ध सामग्रियों और सरीकों का उपयोग करके अस्थायी स्ट्रेचर बनाने का लाइव प्रदर्शन किया ।

आपदा के दौरान स्ट्रेचर बनाने का लाइव प्रदर्शन करते हुए जिला बिलासपुर की अग्निशमन टीम ।

कुटैहला में आपदा जोखिम न्यूनीकरण पर जागरूक किया

स्वारघाट। जिला आपदा प्रबंधन प्राधिकरण बिलासपुर द्वारा उपमंडल स्वारघाट की ग्राम पंचायत कुटैहला में आपदा जोखिम न्यूनीकरण और आपातकालीन प्रतिक्रिया तैयारी विषय पर तीन दिवसीय प्रशिक्षण कार्यक्रम का सोमवार से विधिवत रूप से शुरू हो गया है। कार्यक्रम में ग्राम पंचायत कुटैहला के प्रधान बालकृष्ण ठाकुर ने मुख्यअतिथि के रूप में शिरकत की और इस शिविर का विधिवत रूप से शुभारंभ किया। जिला अग्निशमन अधिकारी जितेंद्र कुमार, अग्रणी फायरमैन हेमराज, चालक राजकुमार और जिला आपदा प्रबंधन प्राधिकरण बिलासपुर से चंदन राठौर की टीम ने कुटैहला, तंबौल और री पंचायतों के प्रधान, उपप्रधान, वार्ड सदस्यों सहित करीब 30 लोगों को इस प्रशिक्षण शिविर में आपदा जोखिम न्यूनीकरण और आपातकालीन प्रतिक्रिया तैयारी विषय पर जागरूक किया। जिला अग्निशमन अधिकारी जितेन्द्र कुमार ने कहा कि किसी भी तरह की आपदा के समय सबसे पहले स्थानीय लोग ही मौके पर पहुँचते है इसलिए अगर आम लोग आपदा प्रबन्धन के प्रति जागरूक होंगे तो आपदा के समय होने वाले नुक्सान को काफी हद तक कम किया जा सकता है।

STRENGTHENING EMERGENCY RESPONSE

I. Conduct of Mock Exercise
II. Communication Mock Drills
III. COVID 19 Status Note

Mock Drill on Earthquake & Handling Flood Situation at Koldam Hydropower Project

DDMA Bilaspur organized a Joint Mock Drill on Earthquake & Handling Flood Situation at Koldam Hydropower Project (14.03.24) in association with NDRF, CISF, Home Guards, Fire Dept. Health, Police, and other concerned stakeholder. Total participants were 114.

IMPLEMENTATION OF CENTRALLY SPONSORED SCHEMES OF NDMA

I. Sendai Framework for Disaster Risk Reduction
II. Strengthening of backward District (Chamba)
III. Sustainable reduction in DRR(Kangra and Kinnaur)
IV. Upscaling of Aapda Mitra Scheme

Strengthening of EOCs.

District Emergency Operation Centre (DEOC) is situated at District HQ. It works round the clock (24X7) with sufficient man-power and modern equipments. DEOC have certain equipment's for dealing with any unforeseen exigency. This centre is intended to coordinate all

disaster related activities in the district starting from preparedness to rehabilitation and reconstruction. During emergency, DEOC will coordinate with Nodal Officer of Emergency Support Functions (ESF) for effective coordination during crisis. The Nodal Officer of Emergency Support Functions (ESF) is responsible for coordination of Disaster Management activities in association with DDMA/DEOC. Based on messages received from the forecasting agencies, warning has to be issued by DEOC to public and the departments, which play a vital role during emergencies. Issuing correct and timely warning would be one of the prime responsibilities of DEOC. For effective dissemination of warning DEOC should have a well-planned line of communications.

Status report of the DEOC/Control room at Bilaspur

Furniture Available	Equipment's Installed	Telephone/ Communications	Man Power round the Clock
4 Tables 5 Chairs 1 Almeria 1 File Rack 2 Notice Board placed in the DEOC	4 Computers 1 Printer 1 Generator installed 1 UPS with 16 batteries installed 1 LED 43" 1 DTH installed 1 AC installed 1 I-Sat Phone 2 Screen with Projector 1 VHF Set	1077, 01978-224901,01978-224902, 01978-224903,01978-224904 e-mail id: ddmabilaspur@gmail.com Internet facility also available in DEOC.	Total Employees 10 (in three shifts)

Other Activities:

Disaster AwarenessPrograms conducted at Educational/Civil Institutions in District Bilaspur by NDRF Team (Total No. of beneficiaries 765)

Sr. No.	Name School/ Organization	Date & Time	Key Contact Person
1.	GSSS Barmana	11.09.2023 at 09:00AM	Sh. Yash Paul, Principal M. No. 8278870157

2.	GSSS Harnora	13.09.2023 at 12:30PM	Sh. Jagdish Chand, Principal M. No. 9418130036
3.	ACC Barmana	18.09.2023 at 02:00 PM	Sh. Hitender Kapoor, Manager HR/CSR, M. No. 98160-16928
4.	Aditya Birla Public School, Baga UTCL Township,Sadar	15.10.2023 at 9:15 AM	Sh. Ravi Parmar Principal M. No. 9837179638
5.	GSSS Panjgain	23.10.2023 at 1:00PM	Sh. Surender Pal Chadda, Principal M. No. 8219496898
6.	JNV Kothipura	25.10.2023 at 10:00 AM	Sh. SC Joshi, Principal, JNV M. No.9412949891
7.	GSSS Dasgaon, Beri	17.01.2024 at 1:00PM	Sh. Rakesh Sharma, Principal M. No. 9418254529
8.	GSSS (B) Ghumarwin	18.01.2021 at 12:30PM	Sh. Ashwani Kumar, Principal M. No. 8219521550
9.	GSSS Chandpur	23.01.2024	Smt. Sushma Nadda, , Principal M. No. 9418465206

SR. SEC. SCHOOL PANJGAIN
DISTT. BILASPUR, HP - 174012

SPORTS ROOM
SPORTS ROOM

SPORTS ROOM
SPORTS ROOM

GOVT. SR. SEC. SCHOOL PANJGAIN

भगत सिंह सदन
सुभाष सदन

Disaster AwarenessPrograms conducted at Educational/Civil Institutions in District Bilaspur by SDRF Team (Total No. of beneficiaries 226)

SN	Organization/School	Date	Remarks
1.	Shri Naina Devi ji Temple	22.01.2024,	DDMA Bilaspur conducted a community awareness programme and Disaster Response Training at Shri Naina Devi ji temple, Distt Bilaspurin collaboration with SDRF Mandi. The SDRF Team interacted with the local community and explained different aspects of Disaster and various Survival Techniques
2.	Govt. Sen. Sec School Talai Distt Bilaspur	23.01.24	DDMA organized a community awareness programme and Disaster Response Training at Govt. Sen. Sec School Talai Distt Bilaspur in collaboration with SDRF Mandi. The SDRF Team interacted with schoolchildren, local people and aware them about the precautions and safety measures to be taken during disaster.
3.	ITI Bilaspur	24.01.24	DDMA organized a community awareness programme and Disaster Response Training at Govt. ITI Bilaspur in collaboration with SDRF Mandi. The SDRF Team interacted with ITI students and aware them about the precautions and safety measures to be taken during disaster.

Training organized for worker & staff engaged in under construction tunnels of Bhanupali-Bilaspur-Beri railway project in District Bilaspur

Sr. No.	Team	Date & Time	Railway Company (workers/staff)	No. of Beneficiaries
1.	NDRF	06.12.23	Max Infra	110
2.	SDRF	27.12.23	DBL	75
		27.03.24	AFCoN	60
3.	Home Guards	29.12.23	AFCoN	82
	Total	**-**	**-**	**327**

TUNNEL SEARCH RESCUE,
14 NDRF

LIMITED, PACKAGE 2 (H.P)

Constitution of District Level Committee to conduct the safety audit of all Executing Agencies involved in under construction tunnels of Bhanupali-Bilaspur-Beri Railway Project in District Bilaspur

निर्माणाधीन सुरंगों में सुरक्षा मानकों का पालन करें सुनिश्चित : उपायुक्त

एनएचएआई और आरवीएनएल के अधिकारियों के साथ बैठक कर दिए निर्देश

संवाद न्यूज एजेंसी

बिलासपुर। उपायुक्त आबिद हुसैन सादिक ने भारतीय राष्ट्रीय राजमार्ग प्राधिकरण और रेल विकास निगम लिमिटेड के अधिकारियों को निर्माणाधीन सुरंगों में सुरक्षा और उच्चतम गुणवत्ता मानकों का पालन करने के निर्देश दिए।

जिले में निर्माणाधीन भानुपल्ली-बिलासपुर रेल लाइन और फोरलेन पर बन रही सुरंगों में सुरक्षा की समीक्षा के लिए बचत भवन में बैठक हुई। इसकी अध्यक्षता उपायुक्त आबिद हुसैन सादिक ने की। बैठक में एनएचएआई और आरवीएनएल के अधिकारी उपस्थित रहे। उपायुक्त ने कहा कि हाल ही में उत्तरकाशी में हुए सुरंग हादसे और 2015 में बिलासपुर के टंडिरा में हुए सुरंग हादसे से सबक लेने की आवश्यकता है। भानुपल्ली- बिलासपुर रेल लाइन पर जिले में 13 और फोरलेन की एक सुरंग निर्माणाधीन है। इन सुरंगों में सुरक्षा और उच्चतम गुणवत्ता मानकों का पालन करना होगा। तभी भविष्य में किसी भी अनचाहे हादसे से बचा जा सकता है। बैठक में एडीसी डॉ. निधि पटेल, एसडीएम सदर अभिषेक वर्मा भी उपस्थित रहे।

एनएचएआई और आरवीएनएल के अधिकारियों के साथ बैठक की अध्यक्षता करते डीसी आबिद हुसैन सादिक।

सेंसर तकनीक का करें इस्तेमाल

डीसी ने अधिकारियों को समय-समय पर बंक ड्रिल करने, सुरंग में काम कर रहे मजदूरों के पास उच्च गुणवत्ता वाले उपकरण हों यह सुनिश्चित करने, किसी भी संभावित दुर्घटना अथवा विसंगतियों का लोप पता लगाने के लिए उच्च तकनीक के सेंसर और निगरानी प्रौद्योगिकियों की सहायता लेने के निर्देश दिए। इसके अलावा पर्यावरण और भू पैज्ञानिक खतरों की लगातार समीक्षा करने के भी निर्देश दिए। वहीं सुरंग प्रबंधन, आपातकालीन प्रतिक्रिया के संबंध में उचित प्रशिक्षण और जन जागरूकता अभियान के माध्यम से जिला वासियों को सुरक्षा उपाय के बारे में शिक्षित करने के भी निर्देश दिए।

सुरंगों में आधुनिक कैमरे

एनएचएआई के अधिकारियों ने बताया कि फोरलेन की सुरंगों में 50 से 60 किलोमीटर प्रति घंटे की गति सीमा तय की है। चालकों को नियंत्रित और कम गति बनाए रखने के लिए प्रोत्साहित करें। सुरंगों में आपूर्तिक निगरानी कैमरे हैं। वे नियम तोड़ने वालों की पहचान करें।

Photos of District Level Meeting held on 13.12.2023 under the Chairmanship of Sh. Abid Hussain Sadiq, IAS Deputy Commissioner-cum-Chairman DDMA, Bilaspur H.P.

A District Level Committee has been constituted by worthy Deputy Commissioner-cum- Chairman DDMA, Bilaspur HP vide this office order No. BLS-SK-12(336)/2010-IV-54772-788 dated 30.11.2023 under the Chairmanship of Additional Deputy Commissioner-cum-CEO DDMA, Bilaspur HP. The committee aims to assess the safety standards followed in under construction tunnels being constructed by Executing Agencies of NHAI & RVNL in District Bilaspur. Above mentioned committed has been constituted in light of the office letter No. Rev. (DMC)(F)11-09/2021-LM dated 29.11.2023 issued by Principal Secretary (Rev-DM) to the Govt. of Himachal Pradesh regarding inspections of all under constructions tunnels in H.P. Further, there is urgent need to ensure the safety of workers involved in all the under construction tunnels in the District, particularly in light of the recent tunnel collapse incident happened in Uttarkashi, Uttarakhand. It is apparent to take adequate safety measures, identification of potential risks and thorough inspections of all such under construction tunnels across the District.Therefore, in compliance to the directions issued vide above referred letter following members under the

Chairmanship Additional Deputy Commissioner, Bilaspur to inspect the safety standards being followed by the Executing Agencies/Companies involved in the construction of tunnelling:

1.	Additional Deputy Commissioner	Chairman
2.	Addl. Superintendent of Police	Member
3.	Superintending Engineer, PWD	Member
4.	Superintending Engineer, JSV	Member
5.	Superintending Engineer, HPSEBL	Member
6.	Concerned Sub Divisional Magistrate	Member
7.	Commandant, Home Guards	Member
8.	Chief Medical Officer	Member
9.	District Revenue Officer	Member Secretary
10.	One expert from State Geologist	Member
11.	Mining Officer	Member
12.	Executive Engineer, Pollution Control Board	Member
13.	Labour Officer	Member
14.	One Expert from NHAI	Member
15.	One Expert from Railway (RVNL)	Member

Above committee conducted onsite inspection on 22.12.2023 & detailed inspection report has already been submitted to HPSDMA on 05.04.2024.

Bilaspur News: सुरक्षा कमेटी ने किया रेल लाइन, फोरलेन की सुरंगों का निरीक्षण

संवाद न्यूज एजेंसी, बिलासपुर Published by: Krishan Singh Updated Sat, 23 Dec 2023 12:07 PM IST

सार 5468 Followers बिलासपुर

सुरंग सुरक्षा मानकों के लिए गठित कमेटी ने कैंची मोड़ में भारतीय राष्ट्रीय राजमार्ग प्राधिकरण द्वारा निर्माणाधीन एस्केप टनल रेल निर्माण के अन्तर्गत टी-11/पी 2 थापना, टी-12/पी 1 जाब्बल, टी-14/पी 2 कल्लर, टी-15 नई सारली व टी-16 भराड़ी सुरंग का निरीक्षण किया।

सुरक्षा कमेटी ने किया रेल लाइन, फोरलेन की सुरंगों का निरीक्षण - फोटो : संवाद

14.2 District Chamba

Face-to-Face Residential Training workshop on Climate-induced Hazards and Disaster Risk Reduction Strategies by the District Disaster Management Authority (DDMA), Chamba, from February 1 to 3, 2024 at Chamba

A three-day workshop on Climate-induced Hazards and Disaster Risk Reduction Strategies was organised by the District Disaster Management Authority (DDMA), Chamba, Himachal Pradesh for Government professionals Officials from Government departments like Public Works Department, Animal Husbandry, Health and Family Welfare, Municipal Corporation-Chamba (ULB), Himachal Pradesh Police, Himachal Road Transport Corporation, Jal Shakti Vibhag, State Industrial Development Corporation, Food and Civil Supplies, and Agriculture were present for the training.

A total of 36 professionals — four women and 32 men — participated in the training. The training was inaugurated by Sh. Bhupender Kashyap, Naib-Tehsildar, Department of Revenue, Deputy Commissioner's office, Chamba. Mr. Navneet Yadav, Program Director, Doers, served as the Resource Person. Mr. Navneet Yadav was assisted by his three associates — Ms. Etisha Parmar and Mr. Kartik. Through presentations and various activities, the Resource Person imparted knowledge and skills to the trainees on integrating Climate-induced Hazards and Disaster Risk Reduction Strategies. The training combined sensitisation on various factors and principles to guide appropriate responses by stakeholders in the field. The training was scheduled from 10 am to 5 pm on February 1, 2 and 3.

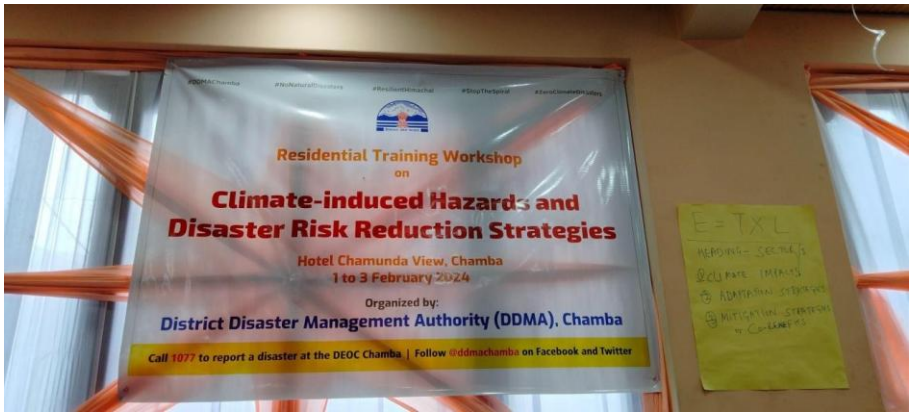

Residential Training Workshop on Climate-induced Hazards and Disaster Risk Reduction Strategies

Face-to-Face Residential Training workshop on Psychosocial Care in Disasters by the District Disaster Management Authority (DDMA), Chamba, from February 5 to 7, 2024 at Chamba

The three-day workshop on psychosocial care in disasters was arranged by the District Disaster Management Authority (DDMA), Chamba, Himachal Pradesh for Government and Non-Government professionals. The workshop was held at Hotel Chamunda View in Chamba. Personnel from Government departments like education, health and family welfare, fire, home guards, local police, fisheries, women and child development, and labour, and officials from local non-government organisations were present for the training. Approximately 68 professionals — six women and 62 men — participated in the training. The training was inaugurated by Sh. *Jagdish Chand, District Revenue Officer, District-Chamba. Ms. Anuradha, Head of Programs, Doers* served as the Resource Person. Ms. Anuradha was assisted by her three associates — Ms. Etisha Parmar, Mr. Kartik, and Ms. Sindhu Luna. Through presentations and myriad activities, the Resource Person educated and equipped the trainees with the knowledge and skills necessary to incorporate psychosocial care into various disaster interventions by stakeholders. The training combined sensitisation on social factors and principles to guide appropriate responses by stakeholders on the field. The training was scheduled from 10 am to 5 pm on February 5, 6 and 7. On the last day of the training, Chief Guest for the valedictory session, Sh. *Rahul Chauhan, Additional District Magistrate, CEO, District Disaster Management Authority,* gave an address and distributed certificates to participants.

A Brief Report of Events Conducted to Mark the 118th Anniversary of 1905 Kangra Earthquake

- Earthquake Preparedness /Documentary film show for MBBS students of Medical College Chamba.
- Prabhat Pheri/Citizen Solidarity Walk
- Mock Drill/(Earthquake Preparedness) Demonstrations and drop cover hold or rescue drills.
- Sensitize Programme-cum Seminar or Quiz Competition on Earthquake.
- Earthquake Awareness Session with all HODs, their staff members of local media, member of NGOs.

1. Prabhat Pheri/Citizen Solidarity Walk on 4th April, 2023

A Prabhat Pheri/Citizen Solidarity Walk was conducted on 4th April, 2023 at 06:00 AM from Millennium Gate Millennium gate to via Chamunda Mandir to Laxmi Narayan Temple. The Sub-Divisional Magistrate Chamba, District Revenue Officer Chamba, Executive Officer, Municipal Council, Chamba, Police Department Sadar Thana, Chamba, District Coordinator of NYK, Chamba, Officials of District Disaster Management Authority, Chamba, Volunteers of NGO's, NCC, NSS and general public had participated. A few glimpses of the event are as below:-

At the end, light refreshment has been provided to all the participants by District Disaster Management Authority, Chamba.

2. Awareness-cum-Mock Drill on Earthquake in Govt. PG College, Chamba on 4th April, 2023

The mock drill was triggered by the Worthy DM, District Chamba (H.P.) at 10:30 AM that an earthquake of 7.4 Richter scale strikes in the District Chamba and its epicenter was at Bargah, Police Line Chamba. The scenario of the mock drill was as follows:-

Scenario: Severe Shaking

- Reports of widespread damages from Chamba Town,
- The tremors have triggered fires in many buildings.
- Building of GDC Chamba suffered serious damages.

- 7 students are reported missing inside the college building, 4 from the ground floor and 3 from the first floor.
- A team comprising the personnel of the NDRF and H.P. Home Guards has reached the affected site.
- The teams will carry out the SAR inside the building.
- The injured people will be brought safely to the open space outside the college entrance.
- A triage exercise will be carried out and any seriously injured victim will be transported to the hospital.
- Rest of the DM teams will be mobilized as per the SOPs.

Staging Area: Open area of Govt. PG College, Chamba

Action Taken by the District Emergency Operation Center (DEOC), Chamba

Sr. No.	Informed to	Time	Remarks
1.	Sh, Duni Chand Rana, IAS Deputy Commissioner Chamba District Chamba H.P.		
2.	Sh. Amit Mehra (Additional District Magistrate -cum- Nodal Officer, DDMA, Chamba)	10:59 AM	Informed
3.	Sub-Divisional Officer (C), Chamba	11:03 AM	Informed
4.	Police Control Room, O/o SP Chamba	11:05 AM	Informed through VHF Set Charlie-66
5.	Commandant Home Guard	11:07 AM	Informed
6.	Fire Station Chamba	11:08 AM	Informed
7.	Chief Medical Officer (CMO), Chamba	11:10 AM	Informed
8.	Medical Superintendent,	11:12 AM	Informed

Sr. No.	Informed to	Time	Remarks
	Chamba		
9.	Control Room NDRF, Bathinda	11:13 AM	Informed
10.	Deputy Commandant, NDRF	11:15 AM	Informed
11.	E.O., Municipal Council Chamba	11:16 AM	Informed
12.	District Public Relation Officer	11:16 AM	Informed
13.	SEOC, Shimla	11:17 AM	Informed

Teams Reached at Govt. PG College, Chamba

Sr. No.	Name of Officer/Department	Time
1.	Ashish Semwal, TCB, DDMA- Chamba	11:12 AM
2.	Sumit Gupta, IT Coordinator	11:12 AM
3.	Home Guard Team	11:12 AM
4.	Fire Service Team	11:18 AM
5.	Sh. Abhimanyu Verma DSP Headquarter Chamba	11:20 AM
6.	Police QRT	11:22 AM
7.	Representative of DPRO	11:27 AM
8.	Health Team (Dr. Karan and other staff)	11:30 AM
9.	NDRF Team	11:35 AM
10.	SDM Chamba	11:39 AM

Sr. No.	Name of Officer/Department	Time
11.	Naib Tehsildar, Chamba	11:50 AM
12.		11:50 AM

As per the scenario of the mock drill Sh. Ajay Kapoor, DSP Headquarter Chamba, Incident Commander directed the Police team to depute their staff at strategic locations to maintain law & order and ensure traffic management. The Staging Area has been established by the officials of DDMA- Chamba at 11:25 AM.

After that DSP Headquarter Chamba constituted search and rescue teams comprising Home Guard and NDRF personnel.

Sr. No.	Actions Taken	Time
1.	DSP Headquarter Chamba, Incident Commander constituted two teams consisting of Home Guard and NDRF personnel's.	11:40 AM
2.	One team comprising of Home Guard personnel's was deployed to the Canteen of Govt. PG College, Chamba.	11:45AM
3.	Second team comprising of NDRF personnel's was deployed to the class rooms of Govt. PG College, Chamba.	11:46 AM
4.	The first team rescued 5 employees and 4 students from the Canteen and brought them to Staging Area.	11:55 AM
5.	The second team rescued 9 students (5 males & 4 females) from class rooms and brought them to Staging Area.	12:05 PM
6.	Treatment/first-aid was provided to injure by Health and Family Welfare Department team.	12:13 PM
7.	3 patients severely injured were shifted to the Medical College, Chamba through ambulance.	12:15 PM
8.	Mock drill over.	12:17 PM

During the whole Mock Exercise the two personnel's of Police Department Mr. Karan Kumar and Mr. Ashok had supervised through drone.

Awareness-cum-Demonstration by NDRF:

Apart from the mock exercise the NDRF personnel's demonstrated their equipments which they utilized during any real life disastrous situation. The exhibition of the equipments was laid by the NDRF in open space in Govt. PG College, Chamba and the students as well as the staff of the college were informed that how these equipments could be utilized in emergent situation. As per the direction of the Deputy Commandant, NDRF, Sh. Rajneesh the live demonstration to rescue peoples stranded in upper floors was also given by the NDRF team.

The Assistant Commandant, Home Guard, Sh. Nitender Sharma also given live demonstration to the masses regarding emergency methods of Search & Rescue.

Debriefing of the Mock Exercise:

At the end a debriefing session was held by Deputy Commandant, NDRF, Sh. Rajneesh in the presence of consultants DDMA and other stakeholder departments where the following points were discussed:

- He emphasized that the mock drill on Earthquake was conducted successfully with the coordination of the Police, Home Guard/ Fire Services, NDRF, and other stakeholder departments.
- The coordination of the different teams during the whole exercise was very good.
- Masses should be educated on awareness on disaster mitigation and response efforts.
- The doctor from Health and Family Department reported promptly.
- Frequent mock drills shall be conducted with different scenarios specially Earthquake, Landslide, Flood, Major Fires, etc.
- All the stakeholder departments should learn the lesson of their shortcomings during this whole mock exercise and it shall not be repeated in future during combating in real life situations or conduct of mock drills in the District.

Annexure-I

Sr. No	Name	Designation/ Organization
	Sh. Arun Kumar	Sub-Divisional Officer (C), Chamba
	Sh. Rajneesh	Deputy Commandant, NDRF
	Sh. Abhimanyu Verma	DSP Headquarter, Chamba
	Dr. Shiv Dayal	Principal Govt. PG College, Chamba
	Sh. Nitender Sharma	Assistant Commandant, Home Guard
	Sh. Sandeep Kumar	Naib Tehsildar, Chamba
	Dr. Karan Hiteshi along with t	Health & Family Department, Chamba
	Quick Response Team (5 No.)	Police Department, Chamba
	Sh. Karan Kumar	Pilot of Drone, Police Department
0.	Sh. Ashok Kumar	Pilot of Drone, Police Department
1.	Sh. Gopal Das	Fire Officer, Fire Station Chamba
2.	Teaching Staff (35 No.)	Govt. PG College, Chamba`
3.	Students (1500 No.)	Govt. PG College, Chamba
4.	Police Personnel (10 No.)	Police Department, Chamba
5.	Fire Brigade Personnel (7 No.)	Fire Officer, Fire Station Chamba
6.	Home Guard Personnel (12)	Home Guard, Chamba

Some Glimpses of Mock Exercise

Aw

areness Session and Quiz on Disaster Management in Govt. PG College, Chamba on 4th April, 2023

The Training and Capacity Building Coordinator, DDMA Chamba, Mr. Ashish Semwal welcomed the Chief Guest Deputy Commissioner Chamba, Sh. Duni Chand Rana, IAS, SDM Chamba, DSP Headquarter Chamba, Sh. Ajay Kapoor and Resource Person, Mr. Navneet Yadav, Program Director, Doers, his team & all the participants and given brief introduction about the event.

The inaugural speech was given by Sh. Ajay Kapoor, DSP Headquarter Chamba. He emphasized that the state of Himachal Pradesh which forms a part of North Western Himalayas lies in a sensitive zone, from a seismic point of view. The 1905 Kangra earthquake occurred in the Kangra Valley and the Kangra region of the Punjab Province (modern day Himachal Pradesh) in India on 4th April, 1905. The earthquake measured 7.8 on the surface wave magnitude scale and killed more than 19,800 people. Chamba district has an extremely high earthquake risk, yet there remains a lack of awareness of risks reduction measures. There is a vital need to build greater sensitivity and imbue a culture of earthquake safety. The key objective of this programme is make aware the masses about natural as well as manmade disasters and how to manage during pre, during and post stages of any kind of disasters and especially in case of earthquakes.

After that Sh. Navneet Yadav sensitized the students and staff members present in the event on Earthquake Preparedness and Non-structural Risk Mitigation. He had given valuable tips for enhancing Earthquake Safety and Preparedness. Six teams among the students were constituted and a Quiz on Earthquakes was conducted successfully. The Principal Govt. College, Dr. Shiv Dayal had distributed the certificates to the winners and runner ups in the quiz. He concluded the event and also thanked the District Administration, NDRF, Police, Home Guard, Fire Services, Health & Family Welfare Department and Mr. Navneet Yadav, Program Director, Doers, Shimla and his team for sharing valuable information regarding earthquake as district Chamba falls under zone IV & V and conduction of Awareness-cum-Mock Drill on Earthquake and Awareness Session and Quiz on Disaster Management in Govt. PG College, Chamba successfully. In the outset, he thanked all the students, NCC volunteers, NSS volunteers, task force of youth volunteers and the staff of PG College, Chamba for the active participation in the above events.

Some Glimpses of Awareness Session and Quiz on

Disaster Management

Media Coverage of the Events

आपदा में खुद को सुरक्षित रखने पर किया जागरूक

आपदा से पार पाना सीखा

चंबा कालेज में मॉकड्रिल

6.8 की तीव्रता की दर्ज, राजकीय स्नातकोत्तर महाविद्यालय चंबा में एनडीआरएफ की टीम के सहयोग से की मॉकड्रिल, भूकंप से तीन लोगों को किया रेस्कयू

चंबा में भूकंप... तीन लोग फंसे

चम्बा में कांगड़ा भूकंप त्रासदी पर मॉक ड्रिल 4 को

आपदा प्रबंधन क्षमता विकास पर दिया जाएगा 2 दिवसीय आवासीय प्रशिक्षण

चंबा कॉलेज में चार अप्रैल को होगी मॉकड्रिल

चंबा। राजकीय महाविद्यालय चंबा में चार अप्रैल को कांगड़ा भूकंप त्रासदी पर मॉकड्रिल का आयोजन किया जा रहा है।

जिला आपदा प्रबंधन प्राधिकरण चंबा के अध्यक्ष एवं उपायुक्त डीसी राणा ने बताया कि इसमें एनडीआरएफ की टीम के सहयोग से आपदा प्रबंधन पर जागरूकता कार्यक्रम और मॉक ड्रिल होगी। उन्होंने बताया कि 4 अप्रैल 1905 को हुई कांगड़ा भूकंप की त्रासदी पर जिले के सभी शैक्षणिक संस्थानों में मॉकड्रिल का आयोजन किया जाएगा। जिला मुख्यालय में प्रभात फेरी का भी आयोजन किया जाएगा।

प्रभात फेरी मिलेनियम गेट से शुरू होकर परिधि गृह, कैफे रोड और अस्पताल रोड से इरावती चौक निकाली जाएगी। संवाद

आपदा प्रबंधन पर किया पूर्वाभ्यास

भरमौर (चंबा)। राजकीय वरिष्ठ माध्यमिक विद्यालय खणी के परिसर में आपदा प्रबंधन पर भूकंप एवं अग्नि सुरक्षा का पूर्वाभ्यास किया गया। इसमें विद्यार्थियों ने प्रश्नोत्तरी, निबंध लेखन, नारा लेखन, वाद-विवाद सहित चित्रकला प्रतियोगिताओं में बढ़-चढ़ कर भाग लिया।

इस मौके पर प्रवक्ता जमील सिंह, प्रभारी महासा राम, पूर्ण सिंह और विजेंद्र सिंह सहित अन्य अध्यापक मौजूद रहे। संवाद

आपदाओं से निपटने के लिए बनाया इंटर एजेंसी ग्रुप

कांगड़ा भूकंप त्रासदी पर 4 को होगी मॉक ड्रिल

Status Note on State/National Sponsored Schemes: -

- ***<u>Training for Task Force Youth Volunteers for Disaster Preparedness and response dated (28th to 30th Dec 2023 at Bachat Bhawan DC Office Chamba)</u>***

A three days Training on Task Youth Volunteers for Disaster Preparedness and response organized by DDMA Chamba for the Volunteers of EOMC areas. In this training awareness program Total 47 Youth Volunteers are Trained.

Some Photographs of the above Training Programs: -

- ***<u>Training for Task Force Youth Volunteers for Disaster Preparedness and response dated 28th August,2023 to 30th August, 2023 at Sub-Division Pangi)</u>***

A three days Training on Task Youth Volunteers for Disaster Preparedness and response organized by DDMA Chamba for the Volunteers of Killar, Rei, Mindhal, Hudan, Karyas, Sach, Kurthi, Karyuni-Kothi, Sechu, Sahli, Dharwas. In this training awareness program Total 38 Youth Volunteers are trained.

- ***<u>Training for Task Force Youth Volunteers for Disaster Preparedness and response dated 31st August,2023 to 02nd September, 2023 at Sub-Division Pangi)</u>***

A three days Training on Task Youth Volunteers for Disaster Preparedness and response organized by DDMA Chamba for the Volunteers of Killar, Rei, Purthi, Hudan, Karyas, Sach, Kurthi, Karyuni-Kothi, Sechu, Sahli, Dharwas. In this training awareness program Total 47 Youth Volunteers are trained.

- **Training of Mason, Carpenters at Pangi:-**

A First three days Training Programme w.e.f 11th September, 2023 to 13th September, 2023 of Masons, Carpenters is Organized by the DDMA Chamba at Sub-Division Pangi. In this training awareness program Total 45 Masons, Carpenters are Trained. A Second three days Training Programme w.e.f 14th September, 2023 to 16th September, 2023 of Masons, Carpenters is Organized by the DDMA Chamba at Sub-Division Pangi. In this training awareness program Total 45 Masons, Carpenters are Trained.

- **Scheme of Structural Safety Audit of Lifeline Buildings, Scheme for Hospital Safety-Safe Hospitals in Emergencies and Disaster:-**

In view of the **Structural Safety Audit of Lifeline Buildings** the DDMA Chamba sent a details of Hospitals, Schools and other relevant buildings for EQ Retrofitting in District Chamba. The list of 25 Government Buildings whose retrofitting is needed are given as below:-

List of most critical Buildings/Structures for Earthquake Retrofitting:-

Sr. No.	Name of Structure/Building.
1	Old College Building.
2	Office complex of Deputy Commissioner, Chamba.
3	Police line, SP Office Chamba and Police Stations.
4	Medical College Hospital & Civil Hospital, Chamba.
5	Building of Telephone Exchange, BSNL.
6	Fire Station, Chamba.
7	Govt. Sr. Sec School Boys, Chamba
8	Govt. Sr. Sec School Girls, Chamba
9	SDM Office Pangi.
10	GSSS, Killar
11	Tehsil Office Pangi

12	Civil Hospital Tissa
13	SDO Office HPSEBL, Bhanjraru, Tissa
14	PWD Rest House at Langera
15	PWD Rest House at Sundla.
16	Kanungo Bhavan Salooni
17	Patwar Khana Sundla
18	Civil Hospital Bharmour
19	Govt. Boys Sr. Sec. School Bharmour
20	Civil Hospital Chowari, Bhattiyat
21	Civil Hospital Samote, Bhattiyat
22	Govt. Degree College, Chowari
23	Office of the Sub-Divisional Officer (c) Bhattiyat
24	Office of the Sub-Divisional Officer(c) Dalhousie
25	Office of the Tehsildar Dalhousie

- **Scheme/Guidelines on School Safety Projects:-**

As per the direction of Government of HP the DDMA has issued direction to the Deputy Director of Higher/Elementary Education with request to upload their School Disaster Management Plans on the School Safety Mobile App before 31st March, 2024. The Progress List of School Disaster Management Plan is given as below:-

Total Schools -1886
Total Schools (DMP Initiated) -1444
Total Schools (DMP Not Initiated) -442

Total No of Schools at Block Level whose Disaster Management Plan has been Imitated as given as below:-

Sr. No.	Name of Block	Disaster Management Plan Initiated
1.	**Chamba**	**283**

2.	**Bharmour**	**147**
3.	**Bhattiyat**	**287**
4.	**Mehla**	**255**
5.	**Pangi**	**62**
6.	**Salooni**	**225**
7.	**Tissa**	**185**
	Grand Total	**1444**

- **Scheme for promoting Amateur (HAM) and community radios for alternate communication during emergencies:-**

As per the direction of Worthy ACS (Revenue) the DDMA Chamba has nominated 3 names from District Chamba for the Training Schedule of HAM Radio which is schedules w.e.f 5th February, 2024 to 9th February, 2024 at HIPA Fairlawns Shimla. The details of the Nominated persons are mentioned as below:-

Sr. No.	**Name of Participants**	**Department**	**Designation**
1.	Moin Malik	DDMA Chamba	Supervisor
2.	Bhargav Sharma	NYK Chamba	Internee DDMA Chamba/Volunteer Chamba NYK
3	Dinesh Kumar	NYK Chamba	NYK Volunteer Salooni

In this connection the DDMA Chamba has sent letter to ACS (Revenue) to the Govt of H.P. through Letter No-3480 dated 11th March, 2024 for the Strengthening of the Communication Setup in the District with the help HAM

Radio and other communication equipment like Base Station, Mobile Station, Repeater Station etc.

- **Scheme-Engagement of Interns at HPSDMA/DDMA:-**

Engagement of Interns at District Disaster Management Authorities (DDMAs)

- Two internee from HPSDMA name Sh Bhargav Sharma & Sh Anmol was allotted to DDMA Chamba for the internship of **Six Months and One month** respectively:-

1. Sh. Ajay Kumar has successfully completed the internship from date **2nd March, 2023 to 2nd September, 2023.**

2. Sh. Bhargav Sharma has successfully completed the internship from date **20th August, 2023 to 20th February, 2024.**

3. Sh. Anmol has successfully completed the internship from date **6th January, 2024 to 6th February, 2024.**

District Disaster Management Authority (DDMA)- Chamba

"SAMARTH- 2023"

Disaster means a catastrophe, mishap, calamity or grave occurrence in any area, arising from natural or man-made causes, or by accident or negligence which results in substantial loss of life or human suffering or damage to, and destruction of, property, or damage to, or degradation of, environment, and is of such a nature or magnitude as to be beyond the coping capacity of the community of the affected area.

Himachal Pradesh is prone to multi-hazards with earthquakes, landslide, cloudburst, flash floods, lightening, road accidents, avalanches, etc. However, the hazard which poses the biggest threat to the district is that of earthquakes. Another form of the natural hazards in the district is the frequent occurrences of landslides. The district Chamba falls in Seismic zone IV and V (as per the Seismic Zoning map of India) which are the high and severe risk zones respectively.

Himachal Pradesh State Disaster Management Authority (HPSDMA) organized its flagship mass awareness & capacity building campaign **"Samarth-2023"**. As a part of the campaign, various events and activities were conducted at District level in order to effective dissemination to increase the awareness regarding Disaster Risk Reduction among the masses.

In this regard, following activities were carried out under Samarth-2023:-

Training Workshop on the Role of Youth in Disaster Risk Reduction and Climate Change Adaptation by the District Disaster Management Authority (DDMA), Chamba, on 29th September 2023, at the Government Degree College. This workshop was organised as a part of International Day for Disaster Risk Reduction 2023.

This training workshop was organised by the District Disaster Management Authority, Chamba for the students of Government Degree College, Chamba. The workshop began with a short speech by Shri D.C. Devgan outlining the importance of small lifestyle choices that can be made to conserve our precious resources, and as a way of lowering our day-to-day contributions to global warming and therefore climate change.

The session delivered by resource person, Mr. Navneet Yadav, on behalf of SAMARTH, was based on the role played by youth in DRR and adapting to the

changing climate. The session began with a discussion on the meaning of Risk, Disaster, Hazards, Vulnerability and Adaptation.

The primary topic of the session was capacity building. The aim here was to introduce capacity building to youth and how they can incorporate small practices into their lives to reduce their vulnerability and level of impact. Further, the workshop continued onto the topic of climate change and understanding the science behind it. This led to discussions on mitigation and adaption to reduce climate related risks.

Capacity Development Workshop on Risk-informed Development in a Changing Climate by the District Disaster Management Authority (DDMA), Chamba, on 30th September 2023, at Bachat Bhawan. This workshop was organised as a part of International Day for Disaster Risk Reduction 2023.

This full day development workshop was organised by the District Disaster Management Authority, Chamba, for professionals from approximately 20 different government organisations (i.e., Health, Energy, Education, Agriculture, Fisheries etc.). The workshop was delivered by the Resource Person, Mr. Navneet Yadav, on behalf of SAMARTH. The workshop was based on understanding risk in relation to development in a changing climate.

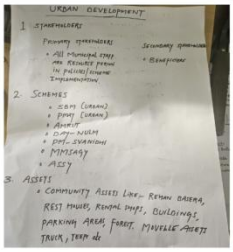

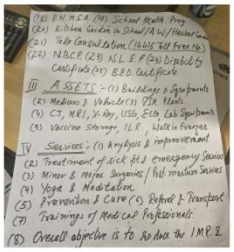

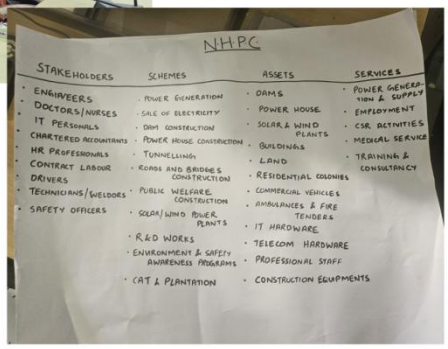

The session began with an introduction to the UN Sustainable Development Goals (SGDs) and with a discussion on how the respective departments can incorporate these goals into their work. The primary objective was to understand the importance of identifying the indicators and targets of these goals and the reporting of the work being done to achieve them. The session

continued with an asset identifying group activity to understand each departments stakeholders, resources, programmes, and services. The last part of the workshop looked at coping strategies related to climate change and understanding how these strategies can be incorporated into the work being done by each department.

Report on 2-Day School Safety Training Workshop at DIET Chamba, Himachal Pradesh

Date: *05-Oct-2023 to 06-Oct-2023*

Location*: DIET Chamba, Himachal Pradesh*

Facilitator: *Ms. Anuradha, Head of Programs, Doers*

The two-day School Safety Training Workshop aimed to equip educators with the knowledge and skills necessary for disaster management and safety in educational institutions. The program focused on various aspects of disaster preparedness, including hazard identification, first aid techniques, non-structural risk mitigation, and the establishment of School Disaster Management Teams.

The workshop concluded with the distribution of certificates to all participants, recognizing their commitment to enhancing school safety. The two-day School Safety Training Workshop proved to be a valuable learning experience for all participants. The combination of theoretical knowledge, practical activities, and group exercises ensured a comprehensive understanding of disaster management principles. Development of School

Disaster Management Plan and establishment of School Disaster Management Teams will undoubtedly enhance the safety and preparedness of the participating educational institutions.

Capacity Development Program on Disaster Preparedness at ITI Chamba, Himachal Pradesh

Date: *07-Oct-2023*

Location*: ITI Chamba, Himachal Pradesh*

Facilitator: *Ms. Anuradha, Head of Program, Doers*

Participants: *76 students & 13 teachers (including the Principal)*

The emergency preparedness session held at ITI Chamba, Himachal Pradesh, Organized by the DDMA, Chamba was a comprehensive and informative event aimed at equipping the students and staff with essential knowledge and skills to respond effectively in times of disasters and emergencies. Ms. Anuradha expertly guided the participants through various aspects of emergency preparedness.

SESSION HIGHLIGHTS

Head of Programs, Doers, Ms. Anuradha provided a detailed overview of different types of hazards. The participants gained an understanding of the various emergencies they might face. The session delved into the differences between hazards and disasters, emphasizing the importance of identifying and mitigating hazards to prevent disasters. The participants learned about the potential consequences and impacts of disasters. The participants actively engaged in identifying and discussing major hazards specific to the Chamba area, which helped raise awareness about local vulnerabilities. The fundamentals of providing basic life support were demonstrated and practiced. This included techniques for CPR, choking, and dealing with unconscious individuals. The group discussed and explored various strategies to mitigate risks associated with potential disasters. This included ideas for disaster preparedness plans and community involvement. A video presentation of the devastating Nepal earthquake was shown to highlight the destructive power of earthquakes and the importance of preparedness. Participants received training in providing first aid for common injuries such as neck and head injuries, internal bleeding, and fractures. They were equipped with practical skills to respond effectively in emergencies. The importance of monitoring vital signs was emphasized. Participants learned how to check pulse and respiration rates, essential skills in assessing an individual's condition. Practical techniques for

dealing with fainting incidents were demonstrated, including how to assess, assist, and ensure the person's safety. Participants gained insights into the symptoms and causes of heart attacks and cardiac arrest. This knowledge is crucial for early intervention and seeking medical help promptly. The session concluded with hands-on CPR practice for students, teachers, and the principal, ensuring that everyone had a practical understanding of this life-saving technique.

The session was concluded by the District Disaster Management Authority (DDMA) Chamba, who reiterated the importance of emergency preparedness and encouraged everyone to take the knowledge gained in this session seriously. In summary, the emergency preparedness session at ITI Chamba was a resounding success. It empowered students and teachers with essential skills and knowledge, fostering a culture of safety and preparedness. It is essential to continue such initiatives to ensure the safety and well-being of the school community and the surrounding area.

HERE ARE SOME GLIMPSES OF THE SESSION

Search & Rescue Operations (If Any):- The DDMA Chamba had rescued 138 people in District Chamba. These people get stuck on the way to Manimahesh, Lam Dal Track and at the place name Bagotu in Sub-Division Pangi. The details of the rescued persons are given as below :-

Search and Rescue Status :-

Sr. No.	Incident Location	No. of people Rescued	Belongs to	Response Agency
1	Lamdal	3 (11-7-2023)	Village Chaluna PO Luddu Distt. Chamba	Revenue, Police, Home guard, Panchayat Pradhan
2	Dhancho-Manimahesh	81 (11,12-7-2023)	HP(50), Punjab(10) , Assam(01), Haryana(01), J & K (02), West Bangal(06), Uttar Pradesh(03), Maharashtra-Pune(08)	Revenue, Police, Mountaineering Institute Bharmour
3	Sundrasi-Manimahesh	4 (13-7-2023)	West Bangal (3), UP (1)	Revenue, Police, Mountaineering Institute Bharmour
4	Bagotu	40 (11-7-2023)	Pangi and Tissa Sub-Division	Revenue, Police Department
5	Kandlu Dhar Village Chanhota	10 (25-7-2023)	Nagrota-Bagwan, Kangra Distt.	Revenue, Police Department, Panchayat local people
Grand Total		**138**		

PDNA Reports:- The DDMA Chamba has submitted the details of Cattleshed, Houses to the Government under the Scheme of Post Disaster Need Assessment. The details of the Partially and Fully Damaged Houses, Cattle shed are given as below:-

Sr. No.	Name of Loss	Total No's
1.	Cattleshed	79
2.	Partially Damaged Houses	88
3.	Fully Damaged Houses	95

Status Note on Special Relief Package :-

Summary of Special Relief Package (SRP) Distt. Chamba			
Sr. No.	**Particulars**	**Amount**	**Remarks**
1	Total Budget required for Special Relief Package	12,76,08,710	
2	Amount already disbursed by SDMs	2,27,42,240	
	Balance	**10,33,66,470**	1500000 amount sanctioned under PMAY is also deducted
1	Disbursed for Fully Damaged houses@300000/-	2,10,00,000	1st Installment
2	Disbursed for Partially Damaged houses@40000/-	1,25,94,347	1st Installment
3	Disbursed for Partially Damaged houses@15000/-, Cowhseds@27000/-, Cattle@full payment, Shops@full payment	2,00,00,000	2nd Installment for partially damaged

	and Belongings@full payments		houses & 1st for other categories
	Total budget disbursed under SRP	**5,35,94,347**	
	Additional amount required under SRP	**4,97,72,123**	

Status Note of DEOC:-

Working of DEOC Staff (24*7)

1. Daily loss report
2. Water level report
3. Google Sheet updation
4. Collection of photos and videos of daily loss and damages.
5. Maintenance of loss table
6. Public Utility Reports
7. Daily updation of Weather forecasting Reports
8. Daily Status reports (2 times)
9. Situation reports
10. Collection of data and records from all SDMs required by HPSDMA Shimla.
11. Maintenance of Registers
12. Attending of phone calls on 1077, 98166-98166 and ISAT (24*7).
13. Updation of Telephone directory.
14. Uploading of loss and damages data on HPSDMA Portal.
15. Solving queries received on Whatsapp Number 98166-98166.
16. Report of Telecom Connectivity.
17. Satellite Phone Report.
18. Other Miscellaneous works/ Formats assigned by Worthy DC and HPSDMA Shimla.

Note:- All the above works are done by 7 official of DEOC in rotation (24*7) and One official from Police department is also deputed in DEOC Chamba for VHF Set.

14.3 District Hamirpur

Mega Mock Exercise on Flash Flood & Landslide Organized in District Hamirpur on dated: 08.06.2023

The effectiveness of coping with disasters depends on how prepared you are to deal with disasters. In Himachal Pradesh the most the disaster affected period is the monsoon season. As per previous experiences of Flash Floods & Landslide in different districts of Himachal Pradesh we realize the need for an Incident Response System (IRS). As per the direction from State Disaster Management Authority Shimla, District prepared an Incident Response System (IRS) at District and Sub-Divisional level. The mock drill and table top exercise will help to check the effectiveness of existing methods to coping with disasters.

The objective of mock drill is to review the emergency preparedness plan of the organization and evaluate the quality of standard operating procedure, so that concerned persons would deliver their duties effectively while keeping in cognizance of life and property. When we conduct the mock drills it would be helpful for strengthening our capacity to cope with disasters and also to minimize the impacts of the disasters. The general objective of the table top exercise was to test the emergency procedures for preparedness and emergency response. The exercise was conducted to check the disaster preparedness of different departments and agencies responsible for disaster management.

Objectives:

❖To check the preparedness and efficiency of different stakeholders.

❖To check the functioning of IRS and SOP at District level.

❖To find gaps in the resource, manpower and communication systems in District.

Participating organizations:

✓ District Disaster Management Authority (DDMA)

✓Aapda Mitra Volunteers

✓ Police

✓ Fire and Rescue

✓ Health Department

✓ PWD

✓ BSNL

✓ Inter-Agency Group

✓ NDRF

✓ Transport Department

✓Jal Shakti Vibhag

✓ Revenue Department

Observers for the Table top Exercise

- NDRF, Nurpur
- SDRF, Kangra

Roles & Responsibility of IRT:

Police Department:

- Control rooms-24*7 functioning.
- Ready to deploy emergency communication systems.
- Regulate vehicular traffic at the incident sites.
- Police shall ensure that vehicles movements would be smooth of Revenue, Health, Fire & Rescue, and reach the sites through the selected onward route without hindrance.

NDRF, SDRF:

- Alerted and stand by

Revenue Department

- Loss of life
- Organize food and provisions for operating camps from food and civil supplies and other government sources
- Camp management
- The concerned officer shall immediately proceed to the site
- All necessary arrangements for shelter/camp operations will be taken by IRT.

Health Department:

On receiving the alert from DEOC, one emergency medical team shall immediately proceed to the identified site/location

- Triaging camps for injured shall immediately be setup near the affected area
- Hospitals and availability of beds shall be ascertained, especially in the period as reserve beds may be needed for critical patients.
- Hospitals, CHCs, PHCs, in the landslide prone areas of the district-function at full strength 24 hrs as per requirement by making necessary human resource arrangements.
- Medical teams should be ready for field level disaster management.

- The Medical Officer concernedshall report to the onsite incident commander.

Fire and Rescue Services

- On receiving the alert from DEOC they shall immediately do the needful to reach the selected site through the selected onward one-way for search and rescue operations or any other duty as assigned by the Incident Commander.
- The Fire Station Officer/Leader deployed shall report to the on-site incident commander.

Transport Department

- Transportation facility should be arranged for the affected people.

PWD:

- Emergency repair teams to be ready for deployment.
- Ensure that cranes and earthmovers in the District are ready to be available in the event of major calamities.

Mega Mock Exercise on Flash Flood & Landslide:

A mega mock exercise on landslide & flash flood was organized in district Hamirpur on 08th June, 2023.In Himachal, the exercise was organized in twelve districts. The District Administration was organized the rescue and relief response in the field, which was observed by field observers.

Scenario

As per the warning received from IMD, Shimla, there is threat of flood situation in district due to heavy rain from past 24 hours and increase of water level at Pandoh Dam, Mandi and there might be risk of inflow of water from Pandoh Dam at low lying areas *i.e* Hamirpur District. In addition, the extent of damage in the affected district, including number of casualties, roads and arteries which cannot be used and the extent of damage to the Services, like electricity, water and telecommunication will be depicted Site- wise by the observers.

Mock Exercise on 08th June, 2023

The Mega Mock Exercise on Flash Flood & Landslide was scheduled on 08th June, 2023 which began at 9:30 am by getting the information from community from different parts of district at DEOC, Hamirpur that there is flood in their concerned areas and lot of people were trapped in their houses and buildings due to entering of water at

their homes which was followed by activation of response mechanism including rescue and relief as per the directions from Incident Commander from Emergency Operation Center (EOC). The Incident Response Teams were activated at Sub-divisional level. All the field Officers as per IRT were reached at their incident sites. After the activation of IRT, Incident Command Posts, Relief Camps, Medical Camps were established at safer & nearby place ***i.e.*** Staging Area. District Magistrate, Hamirpur, Hemraj Bairwa (I.A.S), and Responsible Officer as per the IRS structure adopted in the district. Under the Responsible Officer following Command Post were activated in the district:

Incident Officer: Additional Deputy Commissioner

Information Officer: DPRO, Hamirpur

Liaison Officer: AC to DC, Hamirpur

Safety Officer: Superintendent of Police, Hamirpur

Information & Media Officer: DPRO, Hamirpur

Operation Head: Commandant, Home Guard

The operation began with meeting of all responsible officers in operation center. All officers were given their duties to be performed. All resources available with line departments were mobilized at staging area within 15 minutes. Information form EOC was further disseminated to ICP, who further directed search & rescue teams with resources available to proceed towards five designated site for the exercise. Regular updates were gathered from site through police wireless sets. Medical Camp and relief camps were set up at staging area for the exercise.

FAMEX Exercise by NDRF in district Hamirpur from 06.11.2023 to 18.11.2023, to generate awareness among masses regarding various steps taken in disaster preparedness and mitigation, the final schedule is as under:

Sr.No	**Date**	**Subdivision**	**Venue**	**Event to be carried out**	**Name and Designation of Nodal officer with contact Number**
1	06.11.2023		Meeting with Deputy Commissioner / Additional Deputy Commissioner /District Revenue Officer		Jas pal District Revenue Officer (9418725600)
2.	06.11.2023	**Hamirpur**	**1.** Govt. Sr.Secondary	Meeting with Sub Divisional	Smt, Neena

			School (Boys) Hamirpur	Magistrate Hamirpur and Conduct Area familiarization exercise the mentioned venues and Conduct Awareness/Capacity building Programme for Community	Thakur Principal 9418039991 (will facilitate and provide all the necessary support to the FAMEx team)
3.	07.11.2023		**1.** Gram Panchayat Utpur **2**. Govt. Sr. Sec. School Tauni Devi	Conduct Area familiarization exercise the mentioned venues and Conduct Awareness/Capacity building Programme for Community	Tehsildar Bamson 8219318508
4.	08.11.2023		**1.**Government Degree College Anu, Hamirpur **2.** Police Station Hamirpur		Principal , Government Degree College Anu, Hamirpur MobNo. 8219271069
5.	09.11.2023	**Barsar**	**1.**Govt. Degree College Barsar 2. Civil Hospital Barsar	Meeting with Sub Divisional Magistrate Barsar and Conduct Area familiarization exercise the mentioned venues and Conduct Awareness/Capacity Building Programme for Community	Suram Singh Naib Tehsildar Barsar 9816276580 (will facilitate and provide all the necessary

6.	10.11.2023		**1**.Govt. Sr. Sec. School Bijhari 2.Gram Panchayat Samtana	Conduct Area familiarization exercise the mentioned venues. Conduct Awareness/Capacity Building Programme for Community	support to the FAMEx team)
7.	11.11.2023		Police Station Barsar		
8.	12.11.2023	**Bhoranj**	1.Gram Panchayat Jhau	Conduct Area familiarization exercise the mentioned venues and Conduct Awareness/Capacity building Programme for Community	Sh. Rahul Sharma, Tehsildar Bhoranj 7807015050 (will facilitate and provide all the necessary support to the FAMEx team)
9.	13.11.2023		1.CHC Bhoranj 2.PGC Bhoranj(Tarkwari)	Meeting with Sub Divisional Magistrate Bhoranj and Conduct Area familiarization exercise the mentioned venues. Conduct Awareness/Capacity building Programme for Community	
10.	14.11.2023	**Sujanpur**	**1** Govt. Degree College Sujanpur**.** **2.** Govt. Sr. Sec. School (Boys)Sujanpu	Meeting with Sub Divisional Magistrate Sujanpur and Conduct Area familiarization exercise the mentioned	Sh. Sanjeev Prabhakar, Naib Tehsildar Sujanpur Mob.No.

			r.	venues and Conduct Awareness/Capacity building Programme for Community	8219655882 (will facilitate and provide all the necessary support to the FAMEx team)
11	15.11.2023		**1.**Police Station Sujanpur **2.** Civil Hospital Sujanpur **3**.Gram Panchayat Darla	Conduct Area familiarization exercise the mentioned venues. Conduct Awareness/Capacity building Programme for Community	
12.	16.11.2023	**Nadaun**	Sidharth Govt. College Nadaun Govt. Sr.Sec. School Jalari	Meeting with Sub Divisional Magistrate Nadaun and Conduct Area familiarization exercise the mentioned venues and Conduct Awareness/Capacity building Programme for Community	Sh. Surender Kumar, Naib Tehsildar ,Nadaun Mob.no .8988008490 (will facilitate and provide all

13.	17.11.2023		Gram Panchyat Bela CHC Hospital Nadaun	Conduct Area familiarization exercise the mentioned venues. Conduct Awareness/Capacity building Programme for Community	the necessary support to the FAMEx team)
14.	18.11.2023	Brief discussion about Familiarization Exercise and Meeting with Deputy Commissioner / Additional Deputy Commissioner /District Revenue Officer and DDMA officials.			

Three Days Training Programon Mental Health and Psychosocial Support on 26th to 28th February, 2024

Disasters and public health emergencies affect the community in a multifaceted way, impacting much more than just the economic and social systems. The impact of disasters is not just the obvious physical one. It is surrounded by pain, death, and isolation, having a huge impact on people's mental health. Disaster cause, mental health issues such as fear, anxiety, grief, chronic stress, depression, self-harm, and alcohol dependence continue to affect the well-being of the communities at large. Psychosocial support plays a critical role in disaster management, providing essential aid to individuals affected by traumatic events. Beyond addressing immediate physical needs, it attends to the emotional and psychological well-being of survivors, helping them cope with distress, grief, and anxiety. By integrating psychosocial care, community engagement, and mental health services, psychosocial support fosters resilience, empowering individuals to navigate challenges, rebuild social connections, and regain a sense of normalcy amidst agitation. Moreover, it contributes to long-term recovery efforts by reducing the risk of post-traumatic stress disorder (PTSD) and other mental health issues, thereby promoting the overall health and stability of disaster-affected communities. In essence, psychosocial support not only heals wounds of the mind but also strengthens the collective fabric of resilience in the face of adversity.

Psychosocial care training is essential for various stakeholders involved in disaster response and recovery. Emergency responders, including

fire-fighters, paramedics, and rescue teams, require this training to effectively address the emotional needs of survivors amidst chaotic situations. By understanding trauma-informed care and psychological first aid techniques, they can provide immediate support and comfort, fostering a sense of safety and reassurance during crises. In essence, psychosocial care training ensures that various stakeholders are equipped with the knowledge and skills necessary to provide compassionate and effective support to those affected by disasters, thereby strengthening the overall resilience and recovery process.

To impart the knowledge and skills in understanding trauma-informed care and psychological first aid techniques to various stakeholders, District Disaster Management Authority, Hamirpur is going to organize 3-days Training programme on "Mental Health & Psychosocial Support (MHPSS) as a part of disaster for prompt recovery & response" from 26th February to 28th February, 2024 from10:30 am onwards in Hotel Hamir, Hamirpur.

Various officers/officials from departments ***i.e.*** SP Office, CMO Office, Ayurveda, Home Guards, and Women & Child Development, Teachers from Higher, Elementary Schools, and Lecturers from Degree Colleges, NGOs, will take part in said training programme. To impart the training programme, DDMA invited the Resource Persons from DOERs, Shimla.

आपदा से मानसिक स्वास्थ्य भी होता है प्रभावित : जसपाल सिंह

डीडीएमए की कार्यशाला में अधिकारियों-कर्मचारियों को दिया जा रहा है प्रशिक्षण

सवेरा न्यूज/अक्षय

हमीरपुर, 26 फरवरी : किसी भी तरह की आपदा के दौरान प्रभावित लोगों के मानसिक स्वास्थ्य और उन्हें साइको-सोशल सपोर्ट प्रदान करने जैसे महत्वपूर्ण पहलुओं को भी आपदा प्रबंधन प्लान में शामिल करने तथा इसके प्रति विभिन्न विभागों के अधिकारियों-कर्मचारियों को प्रशिक्षित करने के लिए सोमवार को जिला मुख्यालय के होटल हमीर में तीन दिवसीय कार्यशाला आरंभ हुई। जिला आपदा प्रबंधन प्राधिकरण (डीडीएमए) द्वारा आयोजित की जा रही इस कार्यशाला में विभिन्न विभागों के अधिकारी एवं कर्मचारी भाग ले रहे हैं। कार्यशाला के उद्घाटन सत्र को संबोधित करते हुए जिला राजस्व अधिकारी जसपाल सिंह ने कहा कि किसी भी तरह की आपदा से प्रभावित लोगों को केवल शारीरिक या आर्थिक रूप से ही नुकसान नहीं होता है, बल्कि आपदा से कई बार उनका मानसिक स्वास्थ्य भी बुरी तरह प्रभावित होता है।

आम तौर पर आपदा के समय बचाव, राहत और पुनर्वास कार्यों के दौरान मनोवैज्ञानिक पहलुओं पर ज्यादा ध्यान नहीं दिया जाता है। आपदा प्रबंधन में जुटे अधिकारियों, कर्मचारियों और वालंटियर्स को इसकी ज्यादा जानकारी भी नहीं होती है। जिला राजस्व अधिकारी ने कहा कि इसी के मद्देनजर इस बार डीडीएमए की ओर से यह कार्यशाला आयोजित की जा रही है। कार्यशाला के पहले दिन के विभिन्न सत्रों के दौरान डूअर्स संस्था की विशेषज्ञ अनुराधा ने आपदाओं के दौरान लोगों के मानसिक स्वास्थ्य पर पड़ने वाले विभिन्न प्रभावों की जानकारी दी। उद्घाटन सत्र में होमगार्ड्स के कमांडेंट सुशील कुमार कौंडल, डीडीएमए की प्रशिक्षण एवं क्षमता निर्माण समन्वयक समीक्षा शर्मा और अन्य अधिकारी भी उपस्थित थे।

Hamirpur Kesari
Feb 27, 2024 (IST)

पंजाब केसरी

आपदा से मानसिक स्वास्थ्य होता है प्रभावित : डी.आर.ओ.

डी.डी.एम.ए. की कार्यशाला में अधिकारियों व कर्मचारियों को दिया जा रहा प्रशिक्षण

हमीरपुर, 26 फरवरी (ब्यूरो): किसी भी तरह की आपदा के दौरान प्रभावित लोगों के मानसिक स्वास्थ्य और उन्हें साइको-सोशल सपोर्ट प्रदान करने जैसे महत्वपूर्ण पहलुओं को भी आपदा प्रबंधन प्लान में शामिल करने तथा इसके प्रति विभिन्न विभागों के अधिकारियों व कर्मचारियों को प्रशिक्षित करने के लिए सोमवार को होटल हमीर में 3 दिवसीय कार्यशाला आरंभहुई।जिला आपदा प्रबंधन प्राधिकरण(डी.डी.एम.ए.) द्वारा की जा रही इस कार्यशाला में विभिन्न विभागों के अधिकारी एवं कर्मचारी भाग ले रहे हैं।

कार्यशाला के उद्घाटन सत्र को संबोधित करते हुए जिला राजस्व अधिकारी जसपाल सिंह ने कहा कि किसी भी तरह की आपदा से प्रभावित लोगों को केवल शारीरिक या आर्थिक रूप से ही नुक्सान नहीं होता है, बल्कि आपदा से कई बार उनका मानसिक स्वास्थ्य भी बुरी तरह प्रभावित होता है। आम तौर पर आपदा के समय बचाव, राहत और पुनर्वास कार्यों के दौरान मनोवैज्ञानिक पहलुओं पर ज्यादा ध्यान नहीं दिया जाता है। आपदा प्रबंधन में जुटे अधिकारियों, कर्मचारियों और वालंटियर्स को इसकी ज्यादा जानकारी भी नहीं होती है।

उन्होंने उम्मीद जताई कि कार्यशाला के दौरान मानसिक स्वास्थ्य और साइको-सोशल सपोर्ट पर दी जाने वाली महत्वपूर्ण जानकारियों को सभी प्रतिभागी अधिकारी व कर्मचारी अपने-अपने कार्यक्षेत्रों में प्रैक्टिकल रूप से लागू करेंगे और वे आपदा प्रबंधन कार्यों को बेहतर ढंग से अंजाम देने में सक्षम होंगे। कार्यशाला के पहले दिन के विभिन्न सत्रों के दौरान डूअर्स संस्था की विशेषज्ञ अनुराधा ने आपदाओं के दौरान लोगों के मानसिक स्वास्थ्य पर पड़ने वाले विभिन्न प्रभावों की जानकारी दी। उद्घाटन सत्र में होमगार्ड के कमांडेंट सुशील कुमार कौंडल, डी.डी.एम.ए. की प्रशिक्षण एवं क्षमता निर्माण समन्वयक समीक्षा शर्मा और अन्य अधिकारी भी उपस्थित थे।

आपदा से मानसिक स्वास्थ्य भी होता है प्रभावित : सिंह

संवाद न्यूज एजेंसी

अधिकारियों-कर्मचारियों को दिया जा रहा प्रशिक्षण

हमीरपुर। जिला मुख्यालय के साथ स्थित निजी होटल में सोमवार को विभिन्न विभागों के अधिकारियों-कर्मचारियों के लिए आपदा से बचाव और लोगों को जागरूक करने के लिए तीन दिवसीय प्रशिक्षण कार्यशाला शुरू हुई।

जिला आपदा प्रबंधन प्राधिकरण की ओर से आयोजित कार्यशाला में विशेष तौर पर आपदा के दौरान प्रभावित लोगों के मानसिक स्वास्थ्य और उन्हें साइको-सोशल सपोर्ट प्रदान करने जैसे महत्वपूर्ण पहलुओं को भी आपदा प्रबंधन प्लान में शामिल करने के लिए किया गया। कार्यशाला के उद्घाटन सत्र में जिला राजस्व अधिकारी जसपाल सिंह ने कहा कि किसी भी तरह की आपदा से प्रभावित लोगों को केवल शारीरिक या आर्थिक रूप से ही नुकसान नहीं होता है, बल्कि आपदा से कई बार उनका मानसिक स्वास्थ्य भी बुरी तरह प्रभावित होता है। कहा कि कार्यशाला के दौरान मानसिक स्वास्थ्य और साइको-सोशल सपोर्ट पर दी जाने वाली महत्वपूर्ण जानकारियों को सभी प्रतिभागी अधिकारी-कर्मचारी अपने-अपने कार्यक्षेत्रों में प्रैक्टिकल रूप से लागू करेंगे और वे आपदा प्रबंधन कार्यों को बेहतर ढंग से अंजाम देने में सक्षम होंगे।

कार्यशाला के पहले दिन डूअर्स संस्था की विशेषज्ञ अनुराधा ने आपदाओं के दौरान लोगों के मानसिक स्वास्थ्य पर पड़ने वाले प्रभावों की जानकारी दी। उद्घाटन सत्र में होमगाड्र्स के कमांडेंट सुशील कुमार कौंडल, डीडीएमए की प्रशिक्षक एवं क्षमता निर्माण समन्वयक समीक्षा शर्मा और अन्य अधिकारी भी उपस्थित रहे।

आपदा से मानसिक स्वास्थ्य भी होता है प्रभावित

- डीडीएमए की कार्यशाला में अधिकारियों व कर्मचारियों को दिया जा रहा प्रशिक्षण
- प्रतिभागी कर्मचारियों की जानकारी अपने कार्यक्षेत्र में प्रैक्टिकल रूप से लागू करेंगे

जागरण संवाददाता, हमीरपुर : किसी भी तरह की आपदा के दौरान प्रभावित लोगों के मानसिक स्वास्थ्य और उन्हें साइको-सोशल सपोर्ट प्रदान करने जैसे महत्वपूर्ण पहलुओं को भी आपदा प्रबंधन प्लान में शामिल करने के लिए सोमवार को होटल हमीर में तीन दिवसीय कार्यशाला आरंभ हुई। जिला आपदा प्रबंधन प्राधिकरण (डीडीएमए) की ओर से आयोजित की जा रही इस कार्यशाला में विभिन्न विभागों के अधिकारी एवं कर्मचारी भाग ले रहे हैं।

कार्यशाला के उद्घाटन सत्र को संबोधित करते हुए जिला राजस्व अधिकारी जसपाल सिंह ने कहा किसी भी तरह की आपदा से प्रभावित लोगों को केवल शारीरिक या आर्थिक रूप से ही नुकसान नहीं होता है, बल्कि आपदा से कई बार उनका मानसिक स्वास्थ्य भी बुरी तरह प्रभावित होता है। आमतौर पर आपदा के समय बचाव, राहत और पुनर्वास कार्यों के दौरान मनोवैज्ञानिक पहलुओं पर ज्यादा ध्यान नहीं दिया जाता है। आपदा प्रबंधन में जुटे अधिकारियों, कर्मचारियों और वालंटियर्स को इसकी ज्यादा जानकारी भी नहीं होती है।

जिला राजस्व अधिकारी ने कहा कि इसी के मद्देनजर इस बार डीडीएमए की ओर से यह कार्यशाला आयोजित की जा रही है। उन्होंने उम्मीद जताई कि कार्यशाला के दौरान मानसिक स्वास्थ्य और साइको-सोशल सपोर्ट पर दी जाने वाली महत्वपूर्ण जानकारियों को सभी प्रतिभागी अधिकारी-कर्मचारी अपने कार्यक्षेत्रों में प्रैक्टिकल रूप से लागू करेंगे और वे आपदा प्रबंधन कार्यों को बेहतर ढंग से अंजाम देने में सक्षम होंगे। कार्यशाला के पहले दिन के विभिन्न सत्रों के दौरान डूअर्स संस्था की विशेषज्ञ अनुराधा ने आपदा के दौरान लोगों के मानसिक स्वास्थ्य पर पड़ने वाले विभिन्न प्रभावों की जानकारी दी। उद्घाटन सत्र में होमगार्ड्स के कमांडेंट सुशील कुमार कौंडल, डीडीएमए की प्रशिक्षण एवं क्षमता निर्माण समन्वयक समीक्षा शर्मा और अन्य अधिकारी उपस्थित हों।

हमीरपुर में सोमवार को होटल हमीर में तीन दिवसीय कार्यशाला के उद्घाटन सत्र को संबोधित करते जिला राजस्व अधिकारी जसपाल सिंह व पीएनडी अधिकारी व कर्मचारी • जागरण

Meetings Conducted during the FY 2023-24:

1. **<u>Regarding Court Case CWPIL No. 30 of 2022 (Fire Safety):</u>**

Meeting was organized with concerned departments to prepare and submit an Integrated Action Plan (IAP) for the best possible use of natural water/water discharged from various STPs, natural resources, and rain water for various purposes including fire frightening and directions were passed to submit Integrated Action Plan (IAP) on fire safety under mitigation.

2. **<u>Fund transfer under SDMF and P & CB of SDRMF:</u>**

Amount of Rs. 58, 00,000/- received through HPSDMA, Shimla from Preparedness & Capacity Building fund of State Disaster Response Fund (SDRF) for the development of Equipment Bank at District & Sub-division level. In this, a meeting was conducted and directions have been passed to Home Guards that all the equipment to be stocked in the Training Command

Centre, Home Guards at Nadaun. The Commandant Home Guards, Hamirpur will procure all required equipment through Government E market (GeM) portal. Only in case of the required equipment are not available in the GeM Portal can be procured through Open markets in accordance with HP Financial Rule-2009 which is amended from time to time.

3. **Meeting regarding preparedness of South-West Monsoon-2023:**

Proceedings of the meeting to review preparedness for the upcoming South West Monsoon-2023 with all the line Departments held under the Chairmanship of Deputy Commissioner Hamirpur on 19.06.2023.

The following attended the meeting:

1. Sh. Jitender Sanjta, ADC
2. Er. Vijay Chaudhary, SE, HPPWD
3. Sh. Sunil Dutt Thakur, Dy SP
4. Sh. Jas Pal, DRO, Hamirpur
5. Sh. Manish Soni, SDM, Hamirpur
6. Sh. Rohit Sharma, SDM Barsar
7. Sh. Sanjay Kumar, SDM Bhoranj
8. Ms. AprajitaChandel, SDM, Nadaun
9. Sh. Rakesh Sharma, SDM, Sujanpur
10. Sh. Anil Guleria, DPRO
11. Sh. AnoopKalra, DFO
12. Dr. SuneelVerma, DPO O/o CMO
13. Sh. Arvind Sharma, DFSC
14. Er. Deepak Kapil, Xen, HPPWD
15. Er. Virender Kumar, AE, HPSEBL
16. Er. Anup Thakur, EE (D), JSV
17. ShRajeshwarParmar, Deputy Director, Horticulture
18. Sh. AtulDogra, Deputy Director, Agriculture
19. Sh. Parveen Kumar, Coy Commander, Home Guard, 10thBttln
20. Sh. Vipan Kumar, Coy Commander, Home Guard, 10thBttln

At the outset, the Additional Deputy Commissioner, District Hamirpur welcomed the Deputy Commissioner, Hamirpur, SDM's of all the Sub-divisions and representatives from line Departments by briefly explaining about the initiatives being taken during monsoon by the DDMA, Hamirpur and thereafter agenda items were taken up for discussion.

Following important points related to monsoon preparedness along with specific directions by the Deputy Commissioner, Hamirpur are hereby highlighted for compliance please.

Following decisions were taken in Monsoon Preparedness Meeting:

Agenda Item 1.The cleaning/clearing of drains, channels, nallahs to ensure free flow of rain water.

Decision: The PWD, Municipal Councils and Jal Shakti Vibhag must ensure the cleaning/clearing of drains, channels, nallahs in a campaign mode, pre-monsoon de-siltation, clearing of water channels, removal of blockage and encroachments from the drainage systems and flood plains. The losses due to blockage of drains etc. will be viewed as the lack of preparedness. All the SDM's must ensure the cleaning/clearing of drains, channels, nallahs, pre-monsoon de-siltation, clearing of water channels, removal of blockage in their concerned sub-division's through concerned BDO's & MC's.

The Deputy Director Horticulture intimated that their Office is located at road side near Hatlie Bridge and the slope of the road is such that during rains water enters inside the office premises, for this, Chairperson directed SDM, Hamirpur& PWD to take some precautionary measures before onset of monsoon.

(Action taken by PWD, Jal Shakti Vibhag, SDMs, BDOs, EO MC and Department of Horticulture)

Agenda Item No. 2: **Early Warning/Advisories by the IMD and Alerting People.**

Decision: Special attention is to be paid for dissemination of weather advisories, early warning and weather forecast issued by the IMD. The SDM Sujanpur, SDM Nadaun are requested to put in place adequate system of alerting the public downstream to avoid losses due to sudden flow of water which may result in loss of life and property. Adequate arrangements to alert the population downstream should be made. District Revenue Officer Hamirpur directed to provide Sirens in all the Sub-division's to alert the population at the time of any emergency. Vulnerable population should be shifted/evacuated, wherever and whenever needed. The entire process should be monitored by the SDM of the concerned Sub-division.

Chairperson directed the DPRO Hamirpur to ensure that the Early Warnings received from DM Cell is to be upload on Face book page of District Administration and should be disseminates to the field offices as early as possible.

(Action taken by SDM Sujanpur, SDM Nadaun, DRO, DPRO Hamirpur)

Agenda Item No. 3:**Identification of vulnerable area.**

Decision: The SDM's with the support of PWD should identify and ensure specific mapping of landslides prone areas, vulnerable areas/roads stretches and ensure their timely treatment, and adequate arrangements may be made for clearing of roads in the event of blockades and also ensure installation of warning sign boards in the identified vulnerable areas. Police department

must ensure patrolling of these identified vulnerable areas during monsoon season.

(Action by PWD, Police Department and all the SDM's)

Agenda Item No. 4: **Storage of essential items.**

Decision: The SP Office, Home Guard Department and SDM's should ensure the storage of essential items and equipment's for relief purpose in emergency situations. Chairperson directed Police department and SDM's to raise demand to DM Cell, Hamirpur for procurement of any equipment or essential items ***i.e*** Tarpals etc. if required. District Food & Civil Supply is directed to procure essential items like food grains for relief purpose may be stored for emergency situation. The DPO from CMO Office is directed to make sure the availability of Anti Snake Venom & medicine for water borne disease available in all the Sub-Centres/PHCs.

(Action taken by SP Office, CMO, DFSC and SDMs)

Agenda Item No. 5: **Constitution of Relief and Rescue teams.**

Decision: The Department of Police, Fire Services and Home Guard must respond to emergencies effectively. The companies of Home Guards, Quick Response Team (QRTs) of Police department located in different parts of the district will be kept in ready position. And detail of QRTs and companies deployed at sub-divisional level in district Hamirpur will submit to this office within 7-days.

(Action taken by Department of Home Guards, Fire Services)

Agenda Item No. 6: **Functioning of EOCs.**

Decision: District Emergency Operation Centre, Hamirpur (DEOC) must ensure functioning of emergency helpline Number 1077 and better coordination with 108 control room should also be made.

(Action taken by DEOC, Hamirpur)

Agenda Item No. 7: Coordination with Army and Paramilitary Forces:

Decision: All the SDM's and Home Guards are directed to ensure adequate liasioning with Regional Response Centres (Local Units of ITBP etc.) in advance for emergency situation.

The Home Guards department was also directed to identify the divers for emergency situation/response. For this, Chairperson directed Home Guards department to submit the list of participants along with the name of institute to DM Cell, Hamirpur, where the training for divers will be imparted. DM Cell, Hamirpur was directed to provide the training of divers as per the list received from Commandant Home Guards &Commandant, 4th IRBN, Jangal beri, Hamirpur.

(Action taken by all the SDM's and Department of Home Guards, **4th IRBN, Jangalberi*)***

Agenda Item No. 7: Familiarization with Hazard Risk, & Vulnerability Analysis (HRVA) and DDMPs of District.

Decision: All the line departments should familiarize themselves with the HRVA of the district, District Disaster Management Plans and more specifically the response plans of the district, so that there is planned and coordinated response to any disaster situation.

(Action taken by all the line departments)

Agenda Item No. 8: **Functioning of EOCs.**

Decision: District Emergency Operation Centre, Hamirpur (DEOC) must ensure functioning of emergency helpline Number 1077 and better coordination with 108 control room should also be made.

(Action taken by DEOC, Hamirpur)

Agenda Item No. 9: **Repair/Restoration and Preventive Measures.**

Decision: The Sub-divisions must identify and ensure clearing of uprooted trees without much loss of time from roads etc. Dry and dangerous trees should also be identified and actions be taken to prevent loss/damage. Jal Shakti Vibhag should take steps for providing safe drinking water, in order to prevent outbreak of water borne diseases. Regular cleaning of water sources using bleaching powder may be undertaken.

It was directed that a general directions should be issued to all the offices to ensure that they undertake clearance of their water storage tanks before the onset of monsoon season. It was also directed to issue an advisory to the general public before the onset of monsoon season.

The PWD should ensure availability of temporary bridges and pre-position them suitably. The PWD should also ensure the inspection of signage's along the vulnerable points nearby riverside.

PWD was directed to deploy JCB/Machinery in the landslide prone areas and send the detail of JCB Contractor/Operator along with their contact numbers to this Office so that they may also be informed by Administration at disaster situation accordingly.

PWD is also directed to deploy JCB's & Tippers i.e. (>15 years old) for clearance of roads on emergency basis during this monsoon season.

(Action by all the SDM's, IPH Department and PWD)

Agenda Item No. 10: **Do's and Don'ts.**

Decision: In order to make the general public aware, the DEOC should carry out IEC activities with regard to hazards, such as lightning, snake bites, electrocution etc. The Chief Medical Officer is directed to make sure the availability of Anti Snake Venom available in all the Sub-Centres/PHCs.

(Action taken by CMO & DEOC, Hamirpur)

Agenda Item No. 11: **Memorandum of damage and losses.**

Decision: All the SDM's and Departments must share the reports of damage and loss of human life and property with the DEOC Hamirpur. The reports should reflect the damage and loss of the departments.

(Action by all the SDM's, IPH, PWD, MPP and Power, Agriculture and Horticulture)

Agenda Item No. 12: **Use of online reporting tool developed by HPSDMA for damage & loss reporting.**

Decision: The District Emergency Operation Centre is directed to fill the daily damage & loss report in the online portal for this Monsoon Season-2020.

(Action taken by DEOC, Hamirpur)

Agenda Item No. 13: Project proposal under State Disaster Mitigation Fund:

Decision: The Chairperson directed all the SDMs, Jal Shakti Vibhag, HPPWD, Department of Agriculture & Horticulture, Forest Department, DFSCHamirpur& Home Guard & Fire Department to prepare and submit the project proposals under Disaster Mitigation within 7- days positively to this office.

1. Baba BalakNathDeotsidh Temple: Submission of Project proposal along with budget estimate regarding mitigation of landslide prone area. (***Action by SDM Barsar)***
2. Submission of Project proposal along with budget estimate regarding Channelization at Jahu Bazar (***Action by SDM Bhoranj)***
3. Submission of Mitigation Project proposal along with budget estimate near Beas River(***Action by SDM Nadaun)***
4. Submission of Mitigation Project proposal along with budget estimate regarding landslide protection measures at Kheri, Sujanpur(***Action by SDM Sujanpur)***
5. Submission of Mitigation Project proposal along with budget estimate regarding cluster wise identification of- fire prone areas along with Jal Shakti Vibhag& Fire Department (***Action by SDM Hamirpur)***
6. Fire department shall submit fire mitigation Project proposal along with budget estimate of important critical utility buildings of district Hamirpur. (***Action by Fire Department)***
7. Fire department shall submit the project proposal along with budget estimate regarding demand of Fire hydrants& Fire Tenders (as per requirement & necessity in district) (***Action by Fire Department)***
8. Department of HPPWD shall submit Project proposal along with budget estimate regarding Rain Water Harvesting/Catch Water Harvesting (***Action by HPPWD Department)***
9. Chief Medical Officer in consultation with the Fire Department shall submit a Fire Safety Plan in respect of all the CHCs & Civil Hospital. (***Action by CMO Office &Fire Department)***
10. ***Chairman with regard to the meeting of District level Road Safety Committee held on dated 14.06.2023 passed the directions to all the Stakeholders to come up with the proposal/estimates for the purpose.***

- Installation of new ITMS Cameras at the vulnerable accident prone areas ***i.e.*** Salasi, Anu, Mattan Sidh, Bani at Barsar. (***Action by Police Department)***
- Demand of funds for Ambulances along with the cost estimates (***Action by Health Department)***

11. Department of Agriculture, JSV & Forest Department, DFSC shall identify vulnerable areas and area of concerns where mitigation is required and prepare and submit project proposal along with budget estimate as per enclosed guidelines of mitigation (***Action by Agriculture, JSV, DFSC& Forest Department)***

For above said project proposal, guidelines of State Disaster Mitigation Fund (SDMF) & National Disaster Mitigation Fund (NDMF) are enclosed for your reference.

At the end, undersigned directed to all the above said departments to submit the Action Taken Report on the points mentioned in above agenda items and submit to this office within one week.

4. <u>Meeting regarding Mitigation project proposals underSDMF/NDMF:</u>

Proceedings of the meeting on **"Project Proposals under State Disaster Mitigation Fund"** under the Chairmanship of Deputy Commissioner, District Hamirpur on 06.11.2023 at 03:00 pm onwards in the chamber of undersigned.

The following attended the meeting:

1. Vijay Chaudhary, SE, PWD, Hamirpur
2. Manesh Yadav, Additional Deputy Commissioner, Hamirpur
3. N.P. Abrol, E.E, HPSEBL Hamirpur
4. Sanjay Thakur, E.E, JSV Hamirpur
5. O.P. Bhardwaj, E.E, JSV Bhoranj
6. Jal Pal, DRO Hamirpur
7. Harjinder Singh, TCP Hamirpur
8. Ajay Chandel, RFO Hamirpur
9. Dharam Paul, DPO cum Principal of DIET, Hamirpur
10. Rajinder Chaudhary, Fire Officer, Hamirpur
11. Avadh Kishor, A.E, HPSEBL Hamirpur
12. Nitish Bhardwaj, A.E, HPPWD Samirpur
13. Vinod Kumar, A.E, HPPWD Barsar
14. Sanjay Katoch, A.E, HPPWD Hamirpur
15. Rakesh Garg, A.E JSV Barsar
16. Harshit Dogra, J.E HPPWD Tauni Devi
17. Sudershan Kumar Sharma,J.E. DRDA Hamirpur

At the outset, the District Revenue Officer, Hamirpur District Hamirpur welcomed the Chairperson-cum-Deputy Commissioner, Hamirpur, Additional Deputy Commissioner and Nodal Officers of various departments and discussed the agenda of the meeting.

Following important points related to preparation & submission of PPRs & DPRs under SDMF along with specific directions by the Deputy Commissioner, Hamirpur are hereby highlighted for compliance please.

Following decisions were taken in Meeting:

Decision taken on Agenda No-1: The undersigned issued the directions to all the Implementing Agencies (IAs) to submit the DPRs that appraised in PAC-2 meeting and those PPRs has been considered under re-examined are directed to resubmitting their PPRs within 15 days positively to this office.

Decision taken on Agenda No-2: The undersigned issued the directions to the PWD Tauni Devi & SDM, Sujanpur to revise the DPR as per SDMF guidelines and submit the DPR on "Landslide Mitigation Measures of Prevention of Disaster at Cow Sanctuary khairi, GP Khairi" amounting 89, 58,100/- within 15 days positively to this office.

Decision taken on Agenda No-3: The undersigned issued the directions to the DPO, DIET to prepare one Preliminary Project Proposal (PPR) for retrofitting of School buildings in prospective with earthquake safety & fire hazard mitigation under State Disaster Mitigation Fund (SDMF) and submitting the same within 15 days positively to this office.

Decision taken on Agenda No-4: The undersigned issued the following directions to all Implementing Agencies to follow guidelines issued by HPSDMA, Shimla while preparing PPRs & DPRs:

- All the Implementing Agencies (IAs) should fulfill the standard of the SDMF guidelines while preparation of PPRs & DPRs and should submitted the 4 hard copies along with soft copy to this office.

- Implementing Agencies are further directed that no project would be accepted unless it include a GIS map and KML files. These maps must clearly identify and indicate the vulnerable areas which are to be mitigated.

- All implementing agencies mark the proposed project site on a Power Point (PPT) presentation. This marking should be done according to a specific PPT format prepared by the Himachal Pradesh State Disaster Management Authority (HPSDMA) (Shared ***via*** email separately by this office).

- If the departments have in-house capacity & expertise to prepare DPRs for SDMF projects, we strongly request you to commence this process without any further delay.

- In case where a department lacks the necessary in-house capacity to prepare DPRs, if the department feels to engage external agencies or consultation, which specialize in DPR preparation, may be initiated in adherence to established norms & guidelines. It is recommended in PAC-3 meeting, following technical institutions, government agencies, as an external agencies or consultation, which specialize in DPR preparation:

- Central Building Research Institute (CBRI), Roorkee
- Indian Institutes of Technology (IITs)
- National Institute of Technology (NIT), Hamirpur
- National Institute of Technology for Training (NITTTR), Chandigarh etc.

Decision taken on Agenda No-5:

- The undersigned directed the Jal Shakti Vibhag to submit 10 project proposals (PPRs) on mitigation measures with regard to Channelization of Nallahs, Jal Shakti Schemes protection measures, Catchment Area treatment under mitigation.

- Directions have been given to HPSEBL to submit 1-PPR of Vulnerable assets that could be aliened & sub-stationed.

- Directions have been given to Forest Department to submit 1-project proposal (PPR) on "Bioengineering plantation where big nallahs are merged into Beas River by using phyto-remediation technique.

- Directions have been given to PWD Department to submit 4-project proposal (PPR) ***i.e.*** 1-PPR from Division Sujanpur, 1-PPR from Division Bhoranj (Badhani), 1-PPRs from Division Barsar, 1-PPR from Division Nadaun (Dhaneta) on mitigation under SDMF within 15-days positively to this office.

- The undersigned directed the DRDA to prepare the DPR on "Disaster Mitigation through Active Participation of SHG-Pine Needle Brequette and pellet" with consultation with Forest Department & submit the same to this office as earliest.

- Directions have been given to Municipal Council, Sujanpur to re-examine the PPR & submit the same to this office within 15 days positively.

5. <u>Meeting regarding Allocation of Funds during the FY 2023-24:</u>

Proceedings of the meeting on **"Allocation of Mitigation fund during the FY 2023-24."** under the Chairmanship of Deputy Commissioner, District Hamirpur on 28.12.2023 at 12:30 pm onwards in the chamber of undersigned.

The following attended the meeting:

1. Vijay Chaudhary, SE, PWD, Hamirpur
2. Deepak Kapil, EE, PWD, Division Hamirpur
3. Anil Kaushal, DDHE, Hamirpur
4. Dr. Ajay Attri, O/o CMO, Hamirpur
5. Jas Pal, DRO, Hamirpur

At the outset, the District Revenue Officer, Hamirpur District Hamirpur welcomed the Chairperson-cum-Deputy Commissioner, Hamirpur and Nodal Officers of departments and discussed the agenda of the meeting.

Following important points related to Diversion/Allocation of Mitigation Fund during the FY 2023-24 along with specific directions by the Deputy Commissioner, Hamirpur are hereby highlighted for compliance please.

<u>Following decisions were taken in Meeting:</u>

To prevent the losses due to seismic events it is essential to follow Indian standards for designing and constructing the new buildings, CSIR-CBRI conducted the investigation under the project 'Improving Disaster Resiliency of Lifeline Structures in HP" in four phases in district Hamirpur from 2021-22, which includes-(1) Visual inspection, distress mapping and collection of existing structural/non-structural data; (2) Non-Destructive tests on structural members; (3) Laboratory/field study and (4) Seismic evaluation, retrofit strategy, so as to upgrade seismic resistance as per standards IS-1893:2016.

And after survey, CSIR-CBRI, Roorkee submitted a Detailed Project Report (DPRs) of Buildings to HPDMA, Shimla. The report for each selected building is presented in two volumes, viz. *Volume-1 comprising Detailed Vulnerability Assessment (DVA) and Retrofit Design; while *Volume-2 covers

retrofit methodology, technical specification, general provisions, bill of quantities for structural, non-structural and renovation of the building (structure, civil, MEP services), rate analysis following CPWD analysis of rates, estimation of retrofit cost and working drawings.

Following Buildings whose budget has been approved under mitigation:

Sr. No.	Name of the Building		Total Amount Approved	Amount of 1st Installment (@30%)
1.	CHC	Bhoranj, Hamirpur	1,62,49,300	48,74,790
2.	CHC	Sujanpur, Hamipur	1,40,30,280	42,09,084
3.	CHC	Barsar, Hamirpur	41,40,569	12,42,171
4.	CHC	Nadaun, Hamirpur	61,41,407	18,42,422
5.	CHC	Hamirpur, Hamirpur	43,43,130	13,02,939
6.	GSSS	Nadaun, Hamirpur	1,01,10,438	30,33,131
7.	GSSS	Galore, Hamirpur	1,89,38,168	56,81,450
8.	GSSS	Rajgarh, Hamirpur	47,85,430	14,35,629
9.	GSSS	Dadahu, Hamirpur	91,00,172	27,30,052
10.	GSSS	Bhagani, Hamirpur	67,52,463	20,25,739
		Total	**9,45,91,357**	**2,83,77,407**

1. The undersigned issued the directions to SE, PWD to check the condition of all the above mentioned buildings and submit a report to this office that whether retrofitting work of all these buildings are required or not. Funds will be released after receiving a complied report from SE, PWD, Hamipur. After scrutinize all the buildings tender process will start at the level of PWD within one week.
2. The undersigned issued the directions to Deputy Director, Higher Education & CMO Office to inspect the school buildings and CHCs as mentioned above and submit the report regarding retrofitting work to this office within a week.
3. Copies of the DPRs are available at:

https://hpsdma.nic.in/Index1.aspx?lid=5338&lsid=8982&pid=12&lev=2&langid=1 link

4. Chairperson also directed the DM Cell to send the copy of DPRs on official email id of SE, PWD.
5. The mitigation activities will be carried out through the Executive Engineer (PWD) concerned as per the DPR prepared by the CBRI Roorkee, as approved in the State Executive Committee meeting dated 24th & 25th August, 2023.
6. For any technical assistance the focal point in CBRI Roorkee is Ajay Chaurasia, Chief Scientist, Department of Structural Engineering, and Contact No-98972-09050.
7. 1st instalment of 30% has been released to this office and further demand of funds will be raised after utilization of the funds by the department.
8. The funds sanctioned must be utilized for the purpose for which it has been sanctioned. The funds shall be utilized strictly in accordance with the provisions of guidelines issued by the Ministry of Home Affairs, GoI vide letter No. 30-2/2020-NDM-I dated 14th January, 2022 and technical guidelines issued vide letter No-5-20/2014-Mit/8082 (E-111264) dated 06th March 2023.

DDMA Hamirpur after scrutinize around 50-PPRs and 9-DPRs to HPSDMA Shimla.

(B) Status Note on Status /National Sponsored Schemes:

Sr. No.	Name of Scheme	Brief Description

1.	Scheme for Creation of Task Force Youth Volunteers for Disaster Preparedness and Response	DDMA, Hamirpur organized around 13 batches of Volunteer Trainings and around 350-400 youth volunteers were trained during the period.
2.	The Implementation of the Scheme for Training of Masons, Carpenters and Bar Binders on Hazard Resistant Construction	Similarly only few batches of Masons were organized in the FY, for training of masons due to non availability of Resource Persons in appointed institute, Govt Polytechnic, Baru, Hamirpur as they either transferred and also due to examinations or non availability of hall to conduct the training programme.
3.	Scheme for Structural Safety Audit of Lifeline Buildings	5- CHC and 5-GSSS DPRs were approved by HPSDMA for the retrofitting of mentioned buildings and in this regard, meeting was conducted to issue the further directions for utilization of funds for the said purpose. Also DDMA Hamirpur submitted the detail of 18 lifeline buildings to HPSDMA for Safety Audit.
4.	Scheme for Hospital Safety	Retrofitting work of 5-CHCs will in process.
5.	Scheme /Guidelines on School Safety Project	On School Safety App, Documentation

		Coordinator along with 2- Teachers were trained at HIPA, Shimla and directions were passed to Schools to prepare and submitted the School Safety Plan on app. Regular mock drills, fire drill were organized by Home Guards and Fire Services.
6.	Scheme for promoting Amateur (HAM) and community radios for alternate communication during emergencies.	HPSDMA organized 5-days training programme on HAM and community radios in the month of February, 2024 and one of DEOC staff was trained.
7.	Scheme-Engagement of Interns at DDMA	Sh. Saurabh Chauhan intern in DDMA has been joined from February, 2024 to April, 2024.
8.	Up Scaling of Aapda Mitra Scheme	DDMA Hamirpur successfully trained 100 Aapda Mitra's at Regional Water Sports Centre, Pong Dam, Kangra and distributed the ERK kits and certificates to Aapda Mitra's by Hon'ble Chief Minister of Himachal Pradesh. Purchase & procurement process of ERK & EERR has been completed and submitted the Utilization Certificate to HPSDMA, Shimla.

ERK kits and certificates to Aapda Mitra's by Hon'ble Chief Minister of Himachal Pradesh

SAMARTH-2023'

As a symbol of solidarity with the global efforts to observe the celebrations related to the IDDR, the Himachal Pradesh State Disaster Management Authority (HPSDMA) in coordination with District Disaster Management Authority Hamirpur organizes an Annual Mass Awareness Campaign on Disaster Risk Reduction- **'Samarth'** this state wide campaign is carried out at the state, district and community level and a variety of events and activities are organized from 1st to 13th of October, 2023. A range of Information, Education and Communication (I.E.C.) material is developed and disseminated among different target groups to enhance their knowledge and understanding of disaster risk reduction. Different types of events like inter-school quiz, photography competition, thematic workshops, etc. are organized at various levels. In order to achieve the objectives of 'Samarth 2023', it is very crucial for every citizen of Himachal Pradesh as well as all the District Disaster Management Authorities, Line Departments, Media Houses, Academic & Research Institutions, Corporate Houses, GOs, NGOs and CBOs to participate pro-actively in the campaign and contribute effectively to the process of making Himachal Pradesh a state resilient to disasters.

- **ACTIVITIES IN THE SCHOOLS:**

To be planned/coordinated by the Deputy Directors (HE and EE) in district.

1. Conduct of Mock Drill on Landslide/Flash Flood (in coordination with Home Guards & Fire Department) at exactly 11AM on 13th of October 2023.
2. Slogan Writing Competition (on placards)
3. Quiz on Disaster (in Hindi & English)
4. Painting, Poster Making Competition
5. Essay Writing Competition
6. Preparation of 100% School DMPs through "School Safety App" in all schools in the district.

<u>Some Glimpse of Pictures of different activities held in Schools</u>

ACTIVITIES IN GRAM PANCHAYATS:

Gram Sabha Meetings with focus on Disaster Management will be organized in every Panchayat of the district on 2nd of October, 2023 (coordinated and supervised by the respective DDMA and the Department of Rural Development & Panchayati Raj). The discussions during the Gram Sabha shall focus upon the localized risks of disasters and the existing level and need of preparedness keeping in view the major disasters in district.

MOCK DRILLS:

Mock Drills organized at different places in district Hamirpur with an aim to promote disaster awareness and preparedness among the public.

Sr. No.	Places to conduct Mock Drill	Date	Time
1.	District Court Complex, Hamirpur	5th October, 2023	11:00 AM
2.	Govt. Polytechnic College, Baru, Hamirpur	7th October, 2023	11:00 AM
3.	NIT Complex, Hamirpur	9th October, 2023	11:00 AM

4.	Himachal Pradesh Technical University, Hamirpur	10th October, 2023	11:00 AM
5.	SDM Office Complex, Hamirpur	13th October, 2023	11:00 AM

Some Pictures of Mock Drill Organized at different places in District Hamirpur

Nukad Nataks/Street Plays:

Nukad Natak Teams performs Street Plays in all the 5 Sub- divisions in District Hamirpur during Annual Mass Awareness Campaign on Disaster Risk Reduction-"Samarth" from 1st to 15th October, 2023.

Proposed List of Venues for the Folk Media Shows/Nukkad Natak, as a part of awareness campaign on the occasion of IDDRR :

Sub-division & no. of shows	Date	Venues & Timings	Name of Cultural Troupe
Nadaun (8)	04-10-23	Nadaun Dhaneta llam 2PM	Natraj Kala Manch
	05-10-23	Jalari	Natraj Kala

		Rangas llam 2PM	Manch
	06-10-23	Bara Jeehan llam 2PM	Natraj Kala Manch
	07-10-23	Galore Kangu llam 2PM	Sahil Musical Group
Sujanpur (6)	04-10-23	Patlandar Chauri llam 2PM	Triveni Kala Sangam
	05-10-23	Chabutra Sujanpur 1 lam 2PM	Sahil Musical Group
	06-10-23	Bir-Bagehra Jangalberi llam 2PM	Sahil Musical Group
Hamirpur (8)	05-10-23	Naiti Gandhi Chowk llam 2PM	Triveni Kala Sangam
	06-10-23	Lamblu Taal llam 2PM	Triveni Kala Sangam
	07-10-23	Uhal Kakkar Llam 2PM	Jeevan Musical Group
	08-10-23	Awah Devi Tauni Devi llam 2PM	Jeevan Musical Group
Bhoranj (6)	05-10-23	Patta Ladraur llam 2PM	Sarswati Kala Manch
	06-10-23	Jahu Dhamrol llam 2PM	Sarswati Kala Manch
	09-10-23	Bhareri Bassi 1lam 2PM	Jeevan Musical Group
Barsar	04-10-23	Maharal Raili Jajri llam 2 PM	Swastik Art & Culture Centre

(7)	05-10-23	Deotsidh llam Mehre 2PM	Swastik Art & Culture Centre
	06-10-23	Salauni 11 am	Swastik Art & Culture Centre
	07-10-23	Bhota llam Bijhari 2PM	Sarswati Kala Manch

Some Glimpse of Pictures of Street Plays conducted in different places in District Hamirpur

<u>WORKSHOP ORGANIZED DURING SAMARTH-2023</u>

One day workshop on ***<u>"School Safety on Disaster Risk Reduction"</u>*** for School Teachers & Principals on 7th October, 2023. The main aim of this workshop is to promote a culture of disaster preparedness in the schools and impart knowledge to the participants with information, tools, and network they need to implement in their school safety plans, leverage best practices, and address implementation issues in their school community.

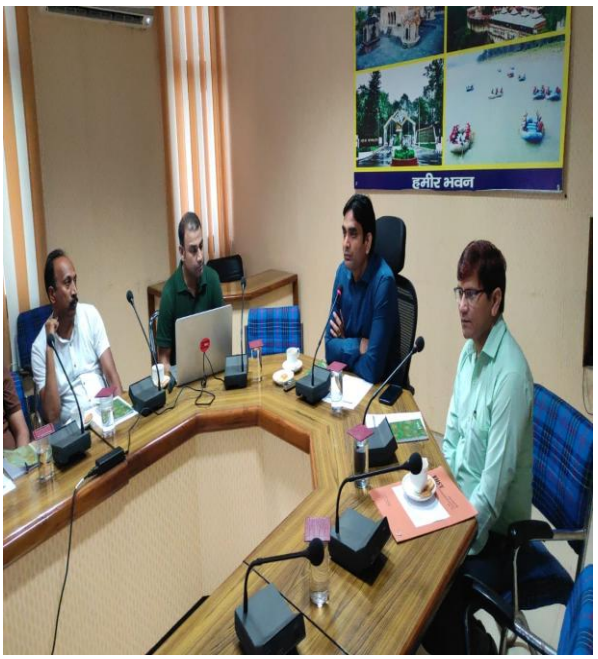

Glimpse of Pictures during Workshop Programme

One day workshop on "***Safe Construction Practices"*** for ***JEs/Technical Assistants/Teachers/Professors/Architects /DIAG members*** on 13th October, 2023 (International Day for Disaster Reduction (IDDR) at Hamir Bhawan, DC Office, Hamirpur.

Glimpse of Pictures during Workshop Programme

One day workshop on **"School Safety DM Plan"** organized by DDMA Hamirpur on dated 12th October, 2023. Considering the importance of Disaster Risk Reduction and School Safety and as a part of the "SAMRATH" a mass awareness campaign, District Disaster Management Authority going to organize One day workshop on "School Safety on Disaster Risk Reduction" for School Teachers & Principals. The main aim of this workshop is to promote a culture of disaster preparedness in the schools and impart knowledge to the participants with information, tools, and network they need to implement in their school safety plans, leverage best practices, and address implementation issues in their school community.

Agenda of One Day Workshop on "School Safety DM Plan"

Welcome , Introduction , Registration , Objectives of the training, Need & Concerns of Institutional Safety training		
	10:00AM – 11:00AM	
Session	**Agenda**	**Duration**
1st	Earthquake Preparedness	11:00 AM – 11:45 AM
Tea Break		
2nd	Institutional Framework for Disaster management in India	12:00 Noon – 12:45 PM
3rd	Tips for preparing Institutional level safety Plan	12:45 PM – 1:30 PM
Lunch Break		
4th	Structural & Non-Structural Mitigation Measures	2:30 PM – 3:15 PM
5th	Documentary on School Safety & CPR	3:15 PM – 4:00 PM

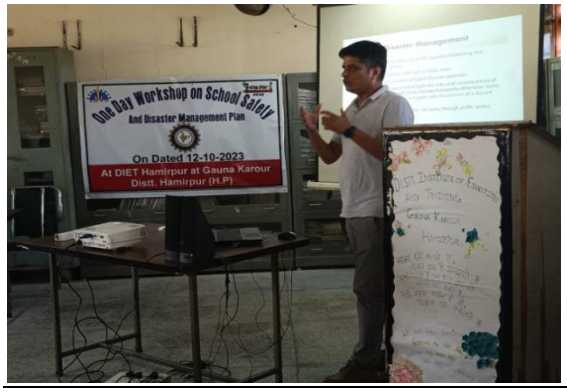

Newspaper Cuttings

दैनिक सवेरा

जिला न्यायिक परिसर में किया मॉकड्रिल व बचाव कार्यों का किया अभयास

मॉकड्रिल के बाद सामूहिक चित्र।

सवेरा न्यूज/अक्षय

हमीरपुर, 5 अक्तूबर : आपदा जोखिम न्यूनीकरण हेतु अंतरराष्ट्रीय दिवस (आईडीडीआरआर) के अंतर्गत प्रदेश भर में एक अक्तूबर से 15 अक्तूबर तक चलाए जा रहे समर्थ-2023 अभियान के तहत जिला आपदा प्रबंधन प्राधिकरण (डीडीएमए) ने गुरुवार को जिला न्यायिक परिसर में मॉकड्रिल आयोजित की।

मॉकड्रिल के दौरान होमगार्डस एवं अग्निशमन विभाग के बचाव दस्ते ने न्यायिक परिसर में भूकंप और आग लगने जैसी आपदाओं एवं दुर्घटनाओं के दौरान बचाव कार्यों का अभ्यास किया। बचाव दस्ते के जवानों ने आपदा की स्थिति में न्यायिक परिसर के बहुमंजिला भवन में लोगों के फंसने जैसे हालात से निपटने और लोगों को सुरक्षित बाहर निकालने का अभ्यास किया। उन्होंने न्यायिक अधिकारियों और कर्मचारियों को भी आपदा प्रबंधन की बारीकियों से अवगत करवाया। इस अवसर पर जिला एवं सत्र न्यायाधीश विकास भारद्वाज, अतिरिक्त जिला एवं सत्र न्यायाधीश गौरव महाजन, मुख्य न्यायिक दंडाधिकारी सिद्धार्थ सरपाल, न्यायिक दंडाधिकारी वत्सला चैधरी, न्यायिक दंडाधिकारी शाविक घई, अन्य न्यायिक अधिकारी, बार एसोसिएशन के पदाधिकारी और जिला न्यायिक परिसर के कर्मचारी भी उपस्थित थे।

HIMACHAL Edition
Oct 6, 2023 Page No. 4
Powered by : eReleGo.com

दैनिक सवेरा टाइम्स

कलाकारों ने नुक्कड़ नाटक के जरिए आपदा से बचाव बारे किया जागरूक

सवेरा न्यूज/अक्षय

हमीरपुर, 5 अक्तूबर : सूचना एवं जन संपर्क विभाग से आए त्रिवेणी कला संगम के कलाकारों ने आपदा प्रबंधन प्राधिकरण के सौजन्य से 'समर्थ समुदाय सुरिक्षत समुदाय अभियान' के अंतर्गत गुरुवार को स्थानीय बस स्टैंड तथा नाल्टी में जागरूकता शिविर का आयोजन किया। इस जागरूकता शिविर में सूचना एवं जन सम्पर्क विभाग के कलाकारों ने नुक्कड़ नाटिका व समूहगान 'जागो भईया जागो आज ' के माध्यम से छात्रों को जागरूक किया, जिसे लोगों ने खूब सराहा। अपने कार्यक्रम के माध्यम से विभाग के कलाकारों ने उपस्थित जनसमूह को बताया कि भूकंप, बाढ़ तथा आग जैसी आपदा आने पर हमें अपनी सुरक्षा कैसे करनी चाहिए। कलाकारों ने बताया कि यदि पिछले कुछ घंटों से मुसलाधार वर्षा हो रही हो या फिर कुछ दिनों से लगातार वर्षा हो रही हो तो बाढ़ की संभावना होती है और इस तरह की स्थिति में नदियों और नालों के किनारों से दूर रहें । उन्होंने बताया कि यदि आपका घर बाढ़ सम्भावित क्षेत्र में आता है तो किसी भी समय घर खाली करने के लिए तैयार रहें । भूकंप की स्थिति में यदि बाहर हो तो भवनों, वृक्षों, टेलिफोन व बिजली के खंभों तथा तारों से दूर रहें तथा यदि सड़क पर वाहन में हो तो पुलों व भूमिगत रास्तों से दूर चलें जाएं, ऐसी जानकारी कलाकरों ने अपने कार्यक्रम के माध्यम से दी ।

इस कार्यक्रम का संचालन निशांत गिल ने किया जिसमें विभाग के मनीष गिल, पुनीत शर्मा, ममता देवी, रितेश अग्निहोत्री, वैष्णवी, पूजा ,सुनील आदि कलाकारों ने अपनी-अपनी प्रस्तुतियां दी। इस कार्यक्रम में उपप्रधान राजीव शर्मा, वार्ड पंच उषा देवी तथा गांववासी मौजूद रहे ।

जागरूकता शिविर के दौरान सामूहिक चित्र में ।

HIMACHAL Edition
Oct 6, 2023 Page No. 4
Powered by : eReleGo.com

कार्यशाला | डीडीएमए की कार्यशाला में एडीसी ने अधिकारियों को निर्माण पर दिए टिप्स

बिल्डिंग सेफ, तो कोई मुसीबत नहीं

दिव्य हिमाचल ब्यूरो-हमीरपुर

आपदा जोखिम न्यूनीकरण हेतु अंतरराष्ट्रीय दिवस के उपलक्ष्य पर शुक्रवार को हमीर भवन में सुरक्षित भवन निर्माण पर एक कार्यशाला आयोजित की गई। जिला आपदा प्रबंधन प्राधिकरण द्वारा आयोजित इस कार्यशाला में ग्रामीण विकास एवं पंचायतीराज, शहरी विकास, नगर एवं ग्राम योजना विभाग, शिक्षा विभाग, लोक निर्माण विभाग और अन्य विभागों के अधिकारियों तथा कनिष्ठ अभियंताओं ने भाग लिया। कार्यशाला के उदघाटन सत्र को संबोधित करते हुए एडीसी मनेश कुमार ने कहा कि प्रदेश जैसे पहाड़ी राज्य एवं भूकंप तथा भू-स्खलन की दृष्टि से अति संवेदनशील क्षेत्र में सुरक्षित भवन निर्माण पर विशेष ध्यान देने की आवश्यकता है। अगर भवनों के निर्माण सुरक्षित स्थान पर और सिविल इंजीनियरिंग के विशेषज्ञों द्वारा निर्धारित मानकों के अनुसार किए जाएं, तो भूकंप, बाढ़ और भूस्खलन जैसी प्राकृतिक आपदाओं के दौरान नुकसान से बचा जा सकता है। एडीसी ने सभी प्रतिभागी अधिकारियों से आग्रह किया कि वे कार्यशाला में दी जाने वाली सुरक्षित भवन निर्माण से संबंधित सभी जानकारियों को आम लोगों के साथ भी साझा करें और उन्हें जागरूक करें। इस अवसर पर जिला राजस्व अधिकारी जसपाल सिंह ने एडीसीए कार्यशाला के अन्य वक्ताओं और सभी प्रतिभागियों का स्वागत किया तथा जिला में आईडीडीआरआर के उपलक्ष्य पर आयोजित की जा रही विभिन्न गतिविधियों की जानकारी दी। तकनीकी सत्र में लोक निर्माण विभाग के अधीक्षण अभियंता विजय चौधरी, एनआईटी के सिविल इंजीनियरिंग विभाग के सहायक प्रोफेसर डा. हेमंत कुमार विनायक, लोक निर्माण विभाग के सहायक अभियंता डा. सुरेश कुमार वालिया और अन्य विशेषज्ञों ने सुरक्षित भवन निर्माण के संबंध में महत्त्वपूर्ण जानकारियां प्रदान कीं।

ताल में आपदा से बचने को करवाई मॉकड्रिल

डिडवी टिक्कर। ताल स्कूल में विश्व आपदा न्यूनीकरण दिवस मनाया गया। बच्चों में भाषण प्रतियोगिता, पेंटिंग, नारा लेखन और निबंध लेखन प्रतियोगिताओं का आयोजन किया गया। भूकंप और आग जैसी आपदा से बचाव के लिए मॉकड्रिल करवाई गई। होम गार्ड कंपनी भोटा की ओर से अशोक कुमार एसपीसी के नेतृत्व में बच्चों को आपदा के बचाव एवं आपदा के बाद होने वाले नुकसान को कम करने के लिए प्रशिक्षित किया गया। उपाध्यायाचार्य अंजलि शर्मा और आपदा प्रबंधन प्रभारी अरुण चौहान सहित अन्य उपस्थित रहे।

Hamirpur Kesari
Oct 14, 2023 (IST)

पंजाब केसरी

आपदा से निपटने की तैयारियों के लिए मॉक ड्रिल जरूरी : जिलाधीश

आपदा जोखिम न्यूनीकरण हेतु अंतर्राष्ट्रीय दिवस पर आयोजित की गई मॉक ड्रिल

हमीरपुर : जिलाधीश कार्यालय में बचाव कार्यों से संबंधित मॉक ड्रिल के दौरान एक व्यक्ति को भवन की छतों से सुरक्षित नीचे पहुंचाते बचाव दल के सदस्य। (ब्यूरो)

नादौन : राजकीय वरिष्ठ माध्यमिक विद्यालय जलाड़ी में मॉक ड्रिल का अभ्यास करते उपरांत स्कूली बच्चे स्कूल स्टाफ के साथ सामूहिक चित्र में। (सं०)

हमीरपुर, 13 अक्तूबर (ब्यूरो): जिलाधीश एवं जिला आपदा प्रबंधन प्राधिकरण के अध्यक्ष हेमराज बैरवा ने कहा है कि किसी भी एवज की आपदा या आपात परिस्थिति से निपटने के लिए पहले से ही आवश्यक प्रबंध एवं तैयारियां होनी चाहिए, तभी हम वास्तव में आपदा आने पर बचाव एवं राहत कार्यों को बेहतर ढंग से अंजाम दे सकते हैं। सुक्रवार को आपदा जोखिम न्यूनीकरण हेतु अंतर्राष्ट्रीय दिवस के उपलक्ष्य पर जिलाधीश कार्यालय परिसर में आयोजित मॉक ड्रिल के बाद अधिकारियों एवं कर्मचारियों को संबोधित करते हुए उन्होंने कहा कि आपदा प्रबंधन के लिए एक सुनियोजित एवं प्रभावी योजना होनी आवश्यक है।

डी.डी.एम.ए. और सभी सरकारी विभागों के कार्यालयों एवं संस्थानों ने भी अपने-अपने स्तर पर आपदा प्रबंधन प्लान बनाए हैं, जिनमें अधिकारियों एवं कर्मचारियों की जिम्मेदारियां निर्धारित की गई हैं। इस प्लान और आपदा की स्थिति की तैयारियों की समय-समय पर समीक्षा एवं आकलन के लिए मॉक ड्रिल्स बहुत जरूरी होती है। उन्होंने कहा कि आपदा जोखिम न्यूनीकरण हेतु अंतर्राष्ट्रीय दिवस के अंतर्गत प्रदेश भर में एक से 15 अक्तूबर तक चलाए जा रहे समर्थ-2023 अभियान के तहत जिला हमीरपुर में भी कई गतिविधियां आयोजित की जा रही हैं।

उन्होंने कहा कि जिलाधीश कार्यालय परिसर के आसपास जिले भर में विभिन्न शिक्षण संस्थानों और अन्य परिसरों में भी होमगार्ड्स और अग्निशमन के दल ने मॉक ड्रिल करके विद्यार्थियों व अन्य लोगों को आपदा प्रबंधन के प्रति जागरूक किया है। इसके अलावा सूचना एवं जनसंपर्क विभाग से संबद्ध सांस्कृतिक दलों के माध्यम से भी जागरूकता अभियान चलाया गया है। अधिकारियों, कर्मचारियों और विभिन्न कार्यों से जुड़े कामगारों के लिए भी कार्यशालाएं आयोजित की गई हैं। उन्होंने अधिकारियों व कर्मचारियों से कहा कि वे अपने-अपने कार्यक्षेत्रों में आपदा प्रबंधन प्लान के अनुसार सभी संसाधनों एवं प्रणालियों को नियमित रूप से सक्रीय करके उन्हें अपडेट करते रहें। इससे पहले होमगार्ड्स एवं अग्निशमन विभाग के बचाव दल ने जिलाधीश कार्यालय प्रांगण में बचाव कार्यों से संबंधित मॉक ड्रिल की, जिसका संचालन होमगार्ड्स की 30वीं बटालियन के कमांडेंट सुशील कुमार ने किया। इस अवसर पर म.सी.सी. मनेश कुमार, एस.डी.एम. मनीष कुमार सोनी और अन्य अधिकारी भी उपस्थित थे।

मौरंज : राजकीय वरिष्ठ माध्यमिक पाठशाला पहल में सेवानिवृत्त सैन्य अधिकारी राजीव कुमार मॉक ड्रिल करवाते हुए। (सं०)

मौरंज : राजकीय वरिष्ठ माध्यमिक पाठशाला ताल में मॉक ड्रिल करवाते होमगार्ड कंपनी मौंटा के कर्मचारी। (सं०)

मौरंज (जीत): राजकीय वरिष्ठ माध्यमिक पाठशाला जलाड़ी में प्रधानाचार्य की अध्यक्षता में मॉक ड्रिल का आयोजन किया गया। इस अभ्यास में स्कूल के सभी बालकों के बच्चों ने विभिन्न प्रकार की आपदाओं जैसे भूकंप, आग लगने आदि की स्थिति में इस प्रकार की आपदाओं से बचावों की अवस्था तक पहुंचाने बारे जानकारी ग्रहण की।

राजकीय वरिष्ठ माध्यमिक विद्यालय गगल-करीर में प्रधानाचार्य की अध्यक्षता में मॉक ड्रिल का आयोजन किया गया। इस अभ्यास में स्कूल के सभी बच्चों ने विभिन्न प्रकार की आपदाओं जैसे भूकंप, आग लगने आदि की स्थिति में इस प्रकार की आपदाओं से बचावों की अवस्था तक पहुंचाने बारे जानकारी ग्रहण की।

Hamirpur Kesari
Oct 14, 2023 (IST)

पंजाब केसरी

आपदा में नुकसान से बचने के लिए सुरक्षित भवन निर्माण जरूरी : ए.डी.सी.

डी.डी.एम.ए. की कार्यशाला में अधिकारियों को दिए सुरक्षित भवन निर्माण के टिप्स

हमीरपुर, 13 अक्तूबर (का.प्र.): आपदा जोखिम न्यूनीकरण हेतु अंतर्राष्ट्रीय दिवस (आई. डी.डी. आर.आर.) के उपलक्ष्य पर शुक्रवार को यहां हमीर भवन में सुरक्षित भवन निर्माण पर एक कार्यशाला आयोजित की गई। जिला आपदा प्रबंधन प्राधिकरण द्वारा आयोजित इस कार्यशाला में ग्रामीण विकास एवं पंचायतीराज, शहरी विकास, नगर एवं ग्राम योजना विभाग, शिक्षा विभाग, लोक निर्माण विभाग और अन्य विभागों के अधिकारियों तथा कनिष्ठ अभियंताओं ने भाग लिया।

कार्यशाला के उद्पाटन सत्र को संबोधित करते हुए ए.डी.सी. मनेश कुमार ने कहा कि हिमाचल प्रदेश जैसे पहाड़ी राज्य एवं भूकंप तथा भूस्खलन की दृष्टि से अति संवेदनशील क्षेत्र में सुरक्षित भवन निर्माण पर विशेष ध्यान देने की आवश्यकता है। अगर भवनों के निर्माण सुरक्षित स्थान पर और सिविल इंजीनियरिंग के विशेषज्ञों द्वारा निर्धारित मानकों के अनुसार किए जाएं तो भूकंप, बाढ़ और भूस्खलन जैसी प्राकृतिक आपदाओं के दौरान नुकसान से बचा जा सकता है।

ए.डी.सी. ने सभी प्रतिभागी अधिकारियों से आग्रह किया कि वे कार्यशाला में दी जाने वाली सुरक्षित भवन निर्माण से संबंधित सभी जानकारियों को आम लोगों के साथ भी साझा करें और उन्हें जागरूक करें।

कार्यशाला के तकनीकी सत्र में लोक निर्माण विभाग के अधीक्षण अभियंता विजय चौधरी, एन.आई.टी. के सिविल इंजीनियरिंग विभाग के सहायक प्रोफेसर डा. हेमंत कुमार विनायक, लोक निर्माण विभाग के सहायक अभियंता डा. सुरेश कुमार वालिया और अन्य विशेषज्ञों ने सुरक्षित भवन निर्माण के संबंध में कई महत्वपूर्ण जानकारियां प्रदान कीं।

Hamirpur Kesari
Oct 04, 2023 (IST)

पंजाब केसरी

आपदा प्रबंधन पर जागरूकता की अलख जगाएंगे लोक कलाकार

हमीरपुर, 3 अक्तूबर (ब्यूरो) : आपदा जोखिम न्यूनीकरण हेतु अंतर्राष्ट्रीय दिवस के अंतर्गत प्रदेश भर में 1 से 15 अक्तूबर तक चलाए जा रहे समर्थ-2023 अभियान के तहत जिला हमीरपुर में भी आम लोगों को आपदा न्यूनीकरण एवं आपदा प्रबंधन के प्रति जागरूक किया जा रहा है।

इसी कड़ी में लोकगीत-संगीत और लघु नाटकों के माध्यम से भी लोगों को जागरूक किया जाएगा। उपायुक्त एवं जिला आपदा प्रबंधन प्राधिकरण के अध्यक्ष हेमराज बैरवा ने बताया कि 4 अक्तूबर से आरंभ किए जा रहे इस अभियान के तहत जिलेभर में कुल 35 जागरूकता कार्यक्रम आयोजित किए जाएंगे।

इन जागरूकता कार्यक्रमों में सूचना एवं जनसंपर्क विभाग से संबद्ध विभिन्न सांस्कृतिक दलों के लोक कलाकार लोकगीत-संगीत और लघु नाटकों के माध्यम से लोगों को आपदा न्यूनीकरण एवं आपदा प्रबंधन के संबंध में कई महत्वपूर्ण जानकारियां देंगे।

उपायुक्त ने बताया कि 35 स्थानों पर आयोजित किए जाने वाले इन कार्यक्रमों को सफल बनाने के लिए संबंधित पंचायत जनप्रतिनिधियों, आपदा मित्रों और स्थानीय संस्थाओं का सहयोग भी लिया जा रहा है। उन्होंने कहा कि किसी भी तरह की आपदा के समय सबसे पहले स्थानीय लोग ही मौके पर पहुंचते हैं।

इसलिए अगर आम लोग आपदा प्रबंधन के प्रति जागरूक होंगे तो आपदा के समय होने वाले नुक्सान को काफी हद तक कम किया जा सकता है। उपायुक्त ने सभी संबंधित पंचायत जनप्रतिनिधियों से इस अभियान में सक्रिय योगदान देने की अपील भी की, ताकि आपदा न्यूनीकरण एवं आपदा प्रबंधन पर जागरूकता का संदेश जन-जन तक पहुंच सके।

गीतों और नाटकों से बताए आपदा से बचने के तरीके

सुजानपुर (हमीरपुर)। ग्राम पंचायत बीड़ बगेहड़ा एवं बैरी में जिला आपदा प्रबंधन प्राधिकरण हमीरपुर की ओर से शनिवार को आपदा से बचाव पर कार्यक्रमों का आयोजन किया गया। इसमें साहिल म्यूजिकल ग्रुप कांगू के कलाकारों ने गीत-संगीत एवं नाटक के माध्यम से लोगों को प्राकृतिक आपदाओं से बचने के उपाय बताए।

इस मौके पर ग्राम पंचायत बीड बगेहड़ा की वार्ड सदस्य रजनी बाला,ओम प्रकाश,सुरेंद्र कुमार,तृप्ता देवी और ईश्वरी देवी एवं बैरी के प्रधान प्रीतम चंद, वार्ड सदस्य किरण बाला, विशन दास, सिमरो देवी, हंस राज, राकेश कुमार, संतोष कुमारी एवं लता देवी कार्यक्रम में उपस्थित हुए। लोगों ने इस कार्यक्रम को खूब सराहा। संवाद

Hamirpur Kesari
Oct 08, 2023 (IST)

पंजाब केसरी

स्कूलों में हो सुनियोजित एवं प्रभावी आपदा प्रबंधन प्लान

स्कूल सेफ्टी पर आयोजित कार्यशाला में डी.सी. हेमराज बैरवा ने दिए निर्देश

हमीरपुर, 7 अक्तूबर (ब्यूरो): जिलाधीश हेमराज बैरवा ने जिले के सभी सरकारी एवं निजी स्कूलों के प्रमुखों को निर्देश दिए हैं कि वे अपने-अपने संस्थानों के लिए एक सुनियोजित एवं प्रभावी आपदा प्रबंधन योजना तैयार करें और उसी योजना के अनुसार संस्थान में सभी आवश्यक प्रबंध भी करें, ताकि किसी भी तरह की आपात स्थिति में बचाव कार्यों को तत्परता के साथ अंजाम दिया जा सके। शनिवार को यहां हमीर भवन में विभिन्न स्कूलों के नोडल अधिकारियों के लिए स्कूल सेफ्टी पर आयोजित एकदिवसीय कार्यशाला के उद्घाटन सत्र को संबोधित करते हुए जिलाधीश ने ये निर्देश दिए।

कार्यशाला का आयोजन जिला आपदा प्रबंधन प्राधिकरण ने आपदा जोखिम न्यूनीकरण हेतु अंतर्राष्ट्रीय दिवस के अंतर्गत 15 अक्तूबर तक चलाए जा रहे समर्थ-2023 अभियान के तहत किया। जिलाधीश ने कहा कि किसी भी तरह की आपदा से निपटने के लिए अगर हमारी पहले से ही एक सुनियोजित तैयारी होगी तो वास्तव में आपदा आने पर नुक्सान को काफी हद तक कम किया जा सकता है।

उन्होंने प्रतिभागी शिक्षकों से कहा कि वे कार्यशाला में विशेषज्ञों द्वारा दी जाने वाली जानकारियों को अन्य शिक्षकों एवं विद्यार्थियों के साथ भी सांझा करें और आपदा प्रबंधन के सभी महत्वपूर्ण पहलुओं को स्कूल आपदा प्रबंधन योजना में शामिल करवाएं। उन्होंने डी.डी.एम.ए. के अधिकारियों को निर्देश दिए कि वे जिले के सभी स्कूलों के प्रमुखों या नोडल अधिकारियों को आपदा प्रबंधन का प्रशिक्षण प्रदान करें, ताकि वे अपने-अपने संस्थानों में आपदा प्रबंधन के लिए एक प्रभावी तंत्र विकसित कर सकें और विद्यार्थियों को भी इसके प्रति जागरूक एवं सजग कर सकें।

इस अवसर पर जिला राजस्व अधिकारी जसपाल सिंह ने जिले में समर्थ-2023 अभियान के दौरान आयोजित की जा रहीं विभिन्न गतिविधियों की जानकारी दी। कार्यशाला के दौरान राज्य आपदा प्रबंधन प्राधिकरण के अधिकारी नवनीत यादव ने शिक्षकों को आपदा प्रबंधन और स्कूल सेफ्टी के विभिन्न पहलुओं से अवगत करवाया।

हमीरपुर : हमीर भवन में विभिन्न स्कूलों के नोडल अधिकारियों के लिए स्कूल सेफ्टी पर आयोजित एकदिवसीय कार्यशाला की अध्यक्षता करते जिलाधीश हेमराज बैरवा। (ब्यूरो)

Search & Rescue Operation:

1	Name of Incident	Flood at Kohla, Nadaun
2	Place of Incident	Vill Kohla Sub division Nadaun.
4	Incident date and time	Approx. 10:42am (14-08-2023)
5	Name of Police Station	Nadaun
6	Incident Type	Some poeple **stranded at kohla.**
8	Detail of disaster response at District level	The rescue was done with the help of Home Guard Team. People are recued successfully, In total, 25 people rescued from Kohla out of which two were females, two children (1.5 yrs old and 12 yr old) and 1 especially able person. No Other Life loss found in this incident.

PDNA/ Monsoon impact Report with Photograph:

In pursuance to the letter No. Rev (DMC) (F) 2-2/2023-Monsoon PDNA received from Special Secretary (Rev-DM) to the Government of Himachal Pradesh on dated 15th September, 2023. Post Disaster Need Assessment (PDNA) exercise in district Hamirpur with technical back up of National Disaster Management Authority (NDMA) Ministry of Home Affairs, GoI was conducted for the realistic assessment for the damage occurred. A team

comprising 4-5 Sectoral Experts from GoI visited the district Hamirpur on 18th September, 2023 for the field validation before finalizing of the report considering the dead line for the submission of final report to the Govt of India. For mentioned purpose, a meeting was fixed under the Chairmanship of worthy Deputy Commissioner, Hamirpur on dated 18th September at Hamir Bhawan at 11:00 am.

Few Glimpse of Damaged Structures during Monsoon-2023:

Sujanpur Kheri 25-06-2023 Cloud burst
Cowshed damaged Vill-Lagwalti Tehsil Bamson (24-06-2023)

Dangaa damaged Vill-Kaloh Tehsil-Bamson (24-06-2023)
Cowshed Damaged & 01 Cow & Calf Died at Barsal Tehsil Nadaun

Few Newspaper Cuttings:

बारिश से नौ कच्चे मकान क्षतिग्रस्त
बाढ़ के साथ आए मलबे की चपेट में आने से कई पेयजल योजनाएं ठप, लोग परेशान

मूसलाधार वर्षा से ठहरी जिंदगी; सड़कें टूटी, डंगे बहे और घर हुए पानी–पानी

सुजानपुर में बहने वाली पुंग खड्ड उफान पर, श्मशानघाट हुए जलमग्न

सुजानपुर में बहने वाली पुंग खड्ड उफान पर, श्मशानघाट हुए जलमग्न

नादौन उपमंडल में बरसात ने मचाई तबाही, घरों व मकानों में घुसा पानी, संपर्क मार्ग हुए बाधित

नादौन उपमंडल में बरसात ने मचाई तबाही, घरों व मकानों में घुसा पानी, संपर्क मार्ग हुए बाधित

Sector wise loss report during Monsoon-2023: Sector wise compiled loss report during Monsoon-2023 from 24 June, 2023 to 06 October, 2023

Sr. No	Kind of Loss/damage	Previous Loss	Reported during last 24 hours	Cumulative loss from-24-06-2023	Relief as per SDRF Norms	
					No.	Amountunt (in ₹)
1.	Human life lost detail					
1.1	No. of human life lost	23 {(07-Person died due to Drowning), (01-died due to height), (02-women died due to electrocution), (08-Person died -Road Accident, (02 Excessive rain collapsed of house,(01 died due to landslide,02 Person died due to Snake Bite)}	Nil	23 {(07-Person died due to Drowning), (01-died due to height), (02-women died due to electrocution), (08-Person died -Road Accident, (02 Excessive rain collapsed of house,(01 died due to landslide,02 Person died due to Snake Bite)}	Nil	Nil

1.2	No. of human missing		Nil		Nil		Nil		Nil	Nil
1.3	No. of human injured		20 {(13-Person got injured due to road accident), (03 -wall collapse,(01 -person injured due to buried in the debris,03 person injured due to house collapse excessive rain), }		Nil		20 {(13-Person got injured due to road accident), (03 -wall collapse,(01 -person injured due to buried in the debris,03 person injured due to house collapse excessive rain), }			
2.	Cattle life lost detail									
2.1	No. of cattle life lost		35 {(09-Buffalo, 05 Goat dies due to cattle shed collapse), (01- Goat died and 10 Cocks-hens), (02 Cow Died due to Heavy Rain Cattleshed Collapsed), (03-buffalo died due to fire, (01-Cow Died due to electrocution), (01-cow died due to drowning in well), (01-Buffalo died due to fall in the ditch), (01-buffalo died due to snake bite), (01 sheep died due to cattle shed collapse}.		Nil		35 {(09-Buffalo, 05 Goat dies due to cattle shed collapse, (01- Goat died and 10 Cocks-hens), (02 Cow Died due to Heavy Rain Cattleshed Collapsed), (03-buffalo died due to fire, (01-Cow Died due to electrocution), (01-cow died due to drowning in well), (01-Buffalo died due to fall in the ditch), (01-buffalo died due to snake bite),(01 sheep died due to cattle shed collapse)}.		Nil	Nil
2.2	No. of cattle Injured		04 (03 goat injured due to excessive rain), (01 Buffalo injured due to cattleshed collapse)		Nil		04 (03 goat injured due to excessive rain), (01 Buffalo injured due to cattleshed collapse)		Nil	Nil
2.3	No. of cattle Missing		Nil		Nil		Nil		Nil	Nil
3.	Damage to Crops									
3.1	Agriculture		₹.12,12,47,000/-		Nil		₹.12,12,47,000/-		Nil	Nil
3.2	Horticulture		₹.1,26,52,000/-		Nil		₹.1,26,52,000/-		Nil	Nil
4.	Damage to private Infrastructure									
4.1	Fully Damaged	Pakka House	No.	Amount (In ₹) (Appx.)	No.	Amount (in ₹) (Appx.)	No.	Amount (in ₹) (Appx.)	No.	Amount (in ₹)
			02	₹.6,80,000/-	Nil	Nil	02	₹.6,80,000/-	Nil	Nil
		Kaccha house	75	₹.86,14,000/-	Nil	Nil	75	₹.86,14,000/-	Nil	Nil
4.2	Partially damaged	Pakka House	20	₹.9,72,000/-	Nil	Nil	20	₹.9,72,000/-	Nil	Nil
		Kaccha house	355	₹.1,22,69,300/-	Nil	Nil	355	₹.1,22,69,300/-	Nil	Nil
4.3	Shops/Pvt. Office Damaged		06	₹.3,60,000/-	Nil	Nil	06	₹.3,60,000/-	Nil	Nil
4.4	Dangaa Damaged		267	₹.2,03,07,000/-	Nil	Nil	267	₹.2,03,07,000/-	Nil	Nil
4.	Labour sheds		Nil	Nil	Nil	Nil	Nil	Nil	Nil	Nil

5	damaged								
4.6	Gharats Damaged	02	₹.30,000/-	Nil	Nil	02	₹.30,000/-	Nil	Nil
4.7	Shamshan Ghats damage	03	₹.8,00,000/-	Nil	Nil	03	₹.8,00,000/-	Nil	Nil
4.8	Cattle shed damage	459	₹.1,69,09,100/-	Nil	Nil	459	₹.1,69,09,100/-	Nil	Nil
	Total	1189	₹.6,09,41,400/-	Nil	Nil	1189	₹.6,09,41,400/-	Nil	Nil
5.	Damage to public Infrastructure Nil								
	PWD	₹.188,24,70,000/-		Nil		₹.188,24,70,000/-		Nil	
	National Highway	₹.1,05,00,000/-		Nil		₹.1,05,00,000/-		Nil	
	Jal Shakti Vibhag	₹.1,32,70,51,000/-		Nil		₹.1,32,70,51,000/-		Nil	
	Power (HPSEBL)	₹.25,80,43,350/-		Nil		₹.25,80,43,350/-		Nil	
	Education	₹.4,07,32,000/-		Nil		₹.4,07,32,000/-		Nil	
	Health	₹.4,59,97,000/-		Nil		₹.4,59,97,000/-		Nil	
	Animal Husbandry	₹.30,66,500/-		Nil		₹.30,66,500/-		Nil	
	Fisheries	₹.8,83,000/-		Nil		₹.8,83,000/-		Nil	
	PRI/Rural Department	₹.1,06,57,31,000/-		Nil		₹.1,06,57,31,000/-		Nil	
	Damage to urban Local Bodies i.e. MCs,NACs& CBs	₹.4,62,61,029/-		Nil		₹.4,62,61,029/-		Nil	
6.	Others	01 Kitchen(₹.50,000/-)		Nil		01 Kitchen(₹.50,000/-)		Nil	
	Grand Total	₹.487,56,25,279/-		Nil		₹.487,56,25,279/-		Nil	

Status Note on SDMF (Projects approved by SEC and execution)

Diversion/Sanctioned of funds for the FY 2023-24: In reference to letter no Rev-DMC-C-2-2/2022-SDMF/NDMF on dated 09.01.2024 received from Additional Chief Secretary (Revenue), this office diverted the funds amount Rs. 7, 22, 00,650/- of total 8-buildings in the respective accounts of Executive Engineer's, HPPWD in District Hamirpur for carrying out the mitigation activities under SDMF. The remaining fund amounting Rs. 2, 23, 90,707/- for rest of 2-buildings i.e. CHC, Bhoranj & CHC, Nadaun which were declared unsafe by SE, PWD and no retrofitting work is required for these two buildings. Therefore, this district surrenders the remaining amount Rs. 2, 23, 90,707/- to HPSDMA, Shimla.

Sr. No.	Name of Head	Budget allocated for the year 2023-24 (in Rs.)	Budget utilized till 29.02.2024 (in Rs.)	Surrendered (In Rs.)
1.	05-2245-08-101-01-SOON-State Disaster Mitigation Fund	9,45,91,357/-	7, 22, 00,650/-	2, 23, 90,707/-

Diversion/Sanctioned the funds of Mitigation Funds (DPRs): This is in reference to letter no Rev-DMC-C-2-2/2022-SDMF/NDMF on dated

30.01.2024 received from Additional Chief Secretary (Revenue). In this regard, 3-DPRs approved by HPSDMA, Shimla and the Governor, Himachal Pradesh allocated 1st instalment to this office against the project works shown as per details given below:

Sr. No.	Hazard	Title of the Proposal	Implementing Agencies	Total Estimated Amount (in Rs.)	Instalment Amount to be Released (In Rs @ 29%)
1.	Flood Protection	Channelization of different Nallahs within Municipal limits for the purpose of mitigating flood and flash floods.	MC Hamirpur	6,76,49,000	1,96,18,210
2.	Flood Protection	Providing Flood Protection works to Beas River from Nadaun Bridge to Kohla to save Jal Shakti Vibhag and other private property.	Jal Shakti Vibhag	6, 79, 31,000	1,96,99,990
3.	Drought	C/O rain water harvesting structures for recharging of various water supply/irrigation schemes and to protect the soil from scouring in Nadaun area.	Jal Shakti Vibhag	9, 70, 78,000	2,81,52,620
		Total		**23,26,58,000**	**6,74,70,820**

Funds have been transferred to concerned department with following directions:

It may also be ensured that:-

1. The funds have been sanctioned for estimated works costs, excluding contingency charges, escalation charges, maintenance charges etc. therefore, it must be utilized for the purpose for which it has been sanctioned.
2. The funds shall be utilized strictly in accordance with the provisions of guidelines issued by the Ministry of Home Affairs, GoI vide letter No-33-02/2020-NDM-I dated 14th January 2022 and technical guideline issued vide letter no 5/20/2014-Mit/8082 (E-111264)dated 06th March 2023.
3. The expenditure shall be booked in the newly created sub minor heads as mentioned above.
4. Any expenditure beyond guidelines/approval will be personal responsibility of executive authorities.
5. DDMA shall draw and release to Implementing Agencies immediately the amount in Lump-sum.

Note:-

1. The mitigation activities will be carried out through the concern Implementing Agency as per the DPR prepared by the concern Implementing Agency, as approved.
2. Copies of the DPRs are available with DDMAs, therefore you requested to submit one hard copy to this office at Room No-308, Disaster Management Cell, DC Office, Hamirpur. Concern Implementing Agency, Mitigation activities will be carried out strictly in accordance with the DPR approved by the Technical Advisory Committee of Mitigation Fund.
3. Implementing Agency shall take Technical assistance of institutes like IIT/NIT/CBRI etc to ensure that mitigation measures being undertaken are sustainable, whenever needed.
4. Implementing Agency shall ensure stage wise documentation of the mitigation measures by taking pictures and share with DDMA, Hamirpur so that this office further share the same with PMU, Mitigation Fund, HPSDMA.
5. The first instalment @ 29% has been released and remaining instalments shall be released after receiving the UCs through the concerned DDMAs. Therefore, you are requested to utilize the first instalment in said mitigating works and submit the UC along with stage wise documentation of the mitigation measures by taking pictures to this office on or before 31st March, 2024 to this office on email id: ddmahamirpur@gmail.com and Room No-308, Disaster Management Cell, DC Office, Hamirpur.

Status report of the DEOC/Control room at Hamirpur

Furniture Available	Equipment's Installed	Telephone/ Communications	Man Power round the Clock
5Tables 6 Chairs 2 Almeria	4 Computers 3 Printer 2 laptops 1 Generator installed 1 UPS with 16 batteries installed 2 LED 42" 1 DTH installed 1 AC installed 1 I-Sat Phone 1Screen with Projector 1 VHF Set	1077, 01972-221277,221377, 221477,221877 e-mail id: ddmahamirpur@gmail.com Internet facility also available in DEOC.	Total Employees 10 (in three shifts)

14.4 District Kangra

Regional Training Program

in collaboration with the National Institute of Disaster Management (NIDM), the District Disaster Management Authority (DDMA) Kangra organized a comprehensive regional training program covering six districts of Himachal Pradesh. This initiative aimed to enhance preparedness and response capabilities across Kangra, Hamirpur, Chamba, Mandi, Una, and Kullu.

Various aspects of Departmental Disaster Management Plans were discussed by the Resource Persons from National Institute of Disaster Management (NIDM) in the workshop such Hazrds, Risk, Vulnerability Assessment and Response Plan etc.

Samarth

To develop resilience and develop community spirit within the younger generation various competitions within schools under SAMARTH program have been organized in the district.

Special Gram Sabha Meeting

The suggestive agenda of Disaster Management for Gram Sabha meetings which was shared by HPSDMA was circulated to all Gram Panchayats. The role of first responders and local community was discussed in the Gram Sabha meetings.

School Level Competitions

All School Level Competitions were organized through online mode. Number of students participated in the awareness program. Following activities were organized:-

I. Slogan Writing competition (on placards)
II. Quiz on Disasters
III. Poster Making Competition
IV. Essay Writing Competition

Some Glimpses of School Level Programs are as under:

2-Day Sub-Divisional Training Program and Consultative Workshop

- Event Name: 2-Day Sub-Divisional Training Program and Consultative Workshop
- Theme: Participatory Development of Village Disaster Management Plans and Capacity Building for CBDRR through Localization of IAG
- Location: Dehra Sub-Division, Kangra District, Himachal Pradesh
- Date: 15-16 December 2023

Overview:

The 2-day Sub-Divisional Training Program and Consultative Workshop aimed to enhance the capacity of prospective (GO-NGO) IAG (Inter-Agency Group) members in Dehra Sub-Division of Kangra District, Himachal Pradesh. The event focused on participatory development of Village Disaster Management Plans and localization of IAG to strengthen Community-Based Disaster Risk Reduction (CBDRR) efforts.

Participants:

The event saw participation from a diverse range of stakeholders, including:

- Revenue officials
- Block office personnel
- Representatives from Panchayati Raj Institutions (PRIs)
- Representatives from schools and colleges
- Police and home guards
- Fire department personnel
- Aapda Mitra volunteers
- Junior Engineers (JE) and Technical Assistants (TAs)
- Gram Sevaks
- NGO representatives

Highlights:

- Interactive Sessions: The event featured interactive sessions and workshops facilitated by experts in disaster management and community development. Participants engaged in discussions, case

studies, and group activities to enhance their understanding of disaster risk reduction strategies.

- Capacity Building: Various capacity-building sessions were conducted to equip participants with the necessary skills and knowledge to contribute effectively to CBDRR efforts. Topics included risk assessment, emergency response planning, and community mobilization.
- Consultative Workshops: Consultative workshops were held to encourage collaboration and information sharing among stakeholders. Participants had the opportunity to exchange ideas, share best practices, and explore potential partnerships for disaster preparedness and response.
- Village Disaster Management Plans: A key focus of the event was the participatory development of Village Disaster Management Plans. Through hands-on exercises and group discussions, participants worked together to identify local hazards, vulnerabilities, and capacities, and develop tailored disaster management plans for their respective villages.
- Networking Opportunities: The event provided networking opportunities for participants to connect with peers, experts, and organizations working in the field of disaster management. This facilitated knowledge sharing, collaboration, and the establishment of support networks for future initiatives.

Conclusion:

The 2-Day Sub-Divisional Training Program and Consultative Workshop served as a valuable platform for building the capacity of stakeholders in Dehra Sub-Division to strengthen CBDRR efforts. By fostering collaboration, sharing knowledge, and developing actionable plans, the event contributed to enhancing disaster preparedness and resilience at the grassroots level. It is hoped that the knowledge and insights gained from the event will empower participants to play a more active role in mitigating disaster risks and safeguarding their communities.

This event report highlights the key activities, outcomes, and impacts of the training program and workshop held on 15-16 December 2023 in Dehra Sub-Division, Kangra District,

Scheme for Creation of Task Force of Youth Volunteers for Disaster Preparedness and Response in Kangra District

Overview:

The District Disaster Management Authority (DDMA) Kangra has been proactive in fostering a culture of disaster preparedness and response among the youth. Through the Scheme for the Creation of the Task Force of Youth Volunteers, the DDMA aims to empower 15 to 20 young individuals in each of the 814 Panchayats in Kangra district with the knowledge and skills necessary to effectively respond to disasters.

Training Summary:

- 2019-20to2022-23:228 batches of 30 volunteers each, totaling 6,840 volunteers, underwent training.
- 2023-24: An additional 65 batches, comprising1, 950 volunteers, were organized, bringing the total trained volunteers in the district to 8,790.

Participants:

The training sessions attracted a diverse range of participants, including:

- Youth associations (YuvakMandals)
- College students
- Members of women's self-help groups
- PRI representatives

- Other enthusiastic individuals from the community

Impact:

These training initiatives have not only equipped volunteers with essential disaster management skills but have also fostered a sense of responsibility and ownership among the youth towards disaster preparedness and response efforts.

By actively involving young individuals, DDMA Kangra aims to build a resilient and proactive community capable of mitigating the impact of disasters.

Outcomes of the Scheme for Creation of Task Force of Youth Volunteers for Disaster Preparedness and Response in Panchayats of Kangra District:

Scheme for Training of Masons, Carpenters & Bar Binders on Hazard Resistant Construction in Kangra District

Training Summary:

- 2019-20: Four batches of 25 masons each, totalling100 masons, were trained.
- 2022-23: After COVID-19 pandemic, training resumed with 14 batches of 25 masons each, resulting in the training of 350 masons.

Impact:

These training sessions have empowered masons and construction workers with the expertise to construct safer buildings, thereby reducing vulnerability to disasters and enhancing community resilience. The outcomes that can be highlighted for the Scheme for Training of Masons, Carpenters & Bar Binders on Hazard Resistant Construction in Kangra District:

i) Enhanced Construction Skills,
ii) ii) Improved Disaster Resilience,
iii) iii) Increased Community Safety,
iv) iv) Capacity Building,
v) v) Sustainable Development.

These outcomes demonstrate the positive impact of the training scheme on building a safer and more resilient Kangra District.The reports how cases the tangible outcomes of the training program and underscores the commitment of DDMA Kangra to fostering a culture of safety and resilience in the district.

AAPDA MITRA

Introduction:

This report presents an overview of the activities undertaken by Aapda Mitra volunteers by of DDMA Kangra from April 1, 2023, to March 31, 2024. These initiatives encompass mock drills, duty assignments, and training sessions to enhance disaster preparedness and response capabilities in the Kangra district.

A- Refresher Courses:

After the conclusion of the training of Aapda Mitra at the end of March 2023, a total of 9 skills up gradation/refresher courses were organized for Aapda Mitra by DDMA Kangra in association with the EduCARE Dharamshala / EDMRC Kangra. The training workshops included-

S.s	Date	Training	No. of Days	Venue	Participant
1.	18 May 2023	Basic Fire Fighting	1	EDMRC Kangra	27
2.	24 Jun 2023	Disasters Response in Monsoons	2	EDMRC Kangra	45
3.	16 July 2023	Snake Rescue	1	EDMRC Kangra	28
4.	28 July`2023	Relief Camp Management	2	EDMRC Kangra	56
5.	01 Oct 2023	Eldercare Needs during Disasters	1	DC Office, D'shala	15
6.	14 Oct 2023	Temple DRR and DM	1	Kangra Temple	15
7.	18 Nov 2023	Training Assistants	3	EDMRC Kangra	40
8.	28 Dec 2023	Regional Workshop: VDMPs & CBDRR	2	EDMRC Kangra	30
9.	26 Jan 2024	Elementary First Aid & CSSR	2	EDMRC Kangra	85
10.	29 Feb 2024	Psychosocial Care	3	DC Office, D'shala	22

18 Nov 2023 - with SDM Kangra, at EDMRC, Kangra

26 Dec 2023 - with SDRF

at EDMRC Kangra B- Mock

Drills:

Mock drills conducted on June 8, 2023, and 13 Oct 2023 served as pivotal exercises in simulating disaster scenarios and evaluating the readiness of volunteers in Dehra, Fatehpur, Kangra, Jaisinghpur, Palampur, and Shahpur. These drills provided practical experience and facilitated the identification of areas for improvement in disaster response strategies.

C- Monsoon Disaster Response and Relief Duty Assignments:

A total of 60 Aapda Mitra voluntarily participated in assigned duties for monsoon-related incidents, training workshops, and temple crowd management duties:

1. Aapda Mitra Volunteers engaged in duty assignments from August 20, 2023, to 30 Sep 2023 for survivors of landslides at

Khundian, Parmar nagar, Gharana, and Bachhwain.

2. Aapda Mitras were deployed in temples during Navratri events at Chamunda and Kangra to support the police and Home guards.

3. Aapda Mitras were utilised as support volunteers and training assistants in various workshops heldfor various stakeholders.

These assignments involved active participation in community outreach, emergency response coordination, and support services, thereby reinforcing the commitment to safeguarding the local populace during crises.

D- Training Assistants:

A series of training sessions were conducted throughout the year to equip volunteers with the necessary skills and knowledge to effectively respond to diverse emergencies.

These sessions covered topics ranging from first aid techniques to disaster management protocols, ensuring that volunteers were well-prepared to handle various contingencies.

E- Community-Based Disaster Risk Reduction::

F- Emergency Response, and Temple Safety Duties:

The collaborative efforts of Aapda Mitra volunteers, DDMA Kangra, and EduCARE Dharamshala have significantly contributed to enhancing the resilience of Kangra's communities in the face of potential disasters. As we look ahead, it is imperative to sustain these efforts and continually invest in the training and capacity-building of volunteers to ensure the safety and well-being of all residents.

Here's the information organised into different columns for mock drills, disaster risk reduction/response, training duties, and refresher training:

S.N.	DATE	Mock Drill	Disaster Risk Reduction / Response, and Training Duties	Refresher Training
		(with location and number of participants)		
1	08 June 2023	Dehra Mock Drill	-	-
2	08 June 2023	Fatehpur Mock Drill	-	-
3	08 June 2023	Kangra Mock Drill	-	-
4	08 June 2023	Jaisinghpur Drill	-	-
5	08 June 2023	Palampur Mock Drill	-	-
6	08 June 2023	Shahpur Mock Drill	-	-
7	29 Aug to 05 Sep 2023	-	Parmarnagar Training	-
8	02 Sep to 06 Sep 2023	-	Khundian Training	-
9	06 Sep to 11 Sep 2023	-	Parmarnagar Training	-
10	07 Sep to 13 Sep 2023	-	Khundian Training	-
11	12 Sep to 17 Sep 2023	-	Parmarnagar Training	-
12	13 Sep to 18 Sep 2023	-	Khundian Training	-
13	18 Sep to 25 Sep 2023	-	Parmarnagar Training	-

14	19 to 27 Sep 2023	-	Khundian Training	-
15	25 Sep to 30 Sep 2023	-	Kangra Training	-
16	28 Sep to 30 Sep 2023	-	Dehra Training	-
17	04 Oct to 06 Oct 2023	-	Dehra Training	-
18	07 Oct to 09 Oct 2023	-	Dehra Training	-
19	13 Oct to 20 Oct 2023	-	Kangra Training	-
20	15 Oct to 23 Oct 2023	-	-	Chamunda Temple
21	16 Oct to 18 Oct 2023	-	Dehra Training	-
22	19 Oct to 21 Oct 2023	-	Dehra Training	-
23	06 Nov to 08 Nov 2023	-	Dehra Training	-
24	17 Nov to 19 Nov 2023	-	Dehra Training	-
25	20 Nov to 25 Nov 2023	-	Kangra Training	-
26	21 Nov to 23 Nov 2023	-	Dehra Training	-
27	04 Dec to 06 Dec 2023	-	Dehra Training	-
28	12 Dec to 14 Dec 2023	-	Dehra Training	-
29	14 Dec to 16 Dec 2023	-	Dehra Training	-
30	18 Dec to 23 Dec 2023	-	Kangra Training	-
31	27 Dec to 30 Dec 2023	-	Kangra Training	-
32	25 Jan to 27 Jan 2024	-	Kangra Training	-
33	15 Feb to 16 Feb 2024	-	Dehra Training	-

34	29 Feb to 02 Mar 2024	-	Dharamshala Training	-

Rescue and Relief Operations

1. **Rescue operation: -** During the Monsoon season 2023 a spell of incessant rain in the district raised havoc in the low lying sub divisions of district Kangra. Sub divisions Indora, Fatehpur and Nurpur were significantly affected by floods. Rescue operation for evacuation was conducted by the District Administration along with active support of Air force, Army, NDRF, SDRF, Police, Home Guard department was conducted. Approximately 2200 people were evacuated from the area and sent to relief camps established by the administration. In total throughout the district approximately 3000 people were rescued and sent to the relief camps.

2. **Relief Camps: -** During the monsoon season widespread damage was inflicted on houses throughout the district. The district administration promptly established 21 relief camps

across various locations in the district. Approximately 2000 people were shifted to the relief camps where along with shelter, food, healthcare facilities too were provided.

3. **Review meetings: -** Regular review meetings were convened to assess and refine the relief and rescue efforts in collaboration with stakeholder departments. Chaired by esteemed ministers of the Himachal Pradesh government, including the Deputy Chief Minister, these meetings ensured a coordinated and effective response to the crisis.

14.5 District Kinnaur

INSTITUTIONAL STRENGTHENING AND CAPACITY DEVELOPMENT INITIATIVES:

Awareness camp on the occasion of Kangra Earthquake
Date – 04th April 19, 2024
Venue: - ITI Reckong Peo .

Brief Description

On April 4, 2024, an awareness camp was held at ITI ReckongPeo to mark the Kangra Earthquake anniversary. The camp, attended by 102 students, was a collaboration with 1st Bn Home Guard. During the event, the Home Guard office imparted basic survival skills to the students, enhancing their preparedness for emergency situations.

Familiarization exercise of NDRF at District Kinnaur

Date:- 24th April to 6th May 2024

Venue :- GSSS Tangling , Pangi and Kalpa under Kalpa Block .

GSSS Kanam,Rarang,Gaibung and Lippa under Pooh Block.

GSSS Urni,Nigulsari and Ramesh Hydro Electric Project Nichar .

अमर उजाला

आपदाओं से निपटने के लिए हमेशा तैयार रहें : उपायुक्त

तांगलिंग में आयोजित परिचय अभ्यास के दौरान स्कूल के विद्यार्थी। -संवाद

रिकांगपिओ (किन्नौर)। जिला किन्नौर के तीनों विकास खंडों में राष्ट्रीय आपदा प्रतिक्रिया बल (एनडीआरएफ) द्वारा प्राकृतिक एवं मानवजनिक आपदाओं के समय त्वरित सहायता पहुंचाने के दृष्टिगत 24 अप्रैल से 6 मई तक परिचय अभ्यास कार्यक्रम आयोजित किया जाएगा।

यह जानकारी उपायुक्त किन्नौर तोरूल एस रवीश ने दी। उन्होंने कहा कि किसी भी आपदा की स्थिति से निपटने के लिए हमें हमेशा तैयार रहना आवश्यक है, क्योंकि आपदा का समय एवं स्थान कभी निश्चित नहीं होता।

मंगलवार को एनडीआरएफ के दल ने तांगलिंग विद्यालय में आपदा की स्थिति में किए जाने वाले राहत कार्यों की तैयारियों को और अधिक मजबूत बनाने के दृष्टिगत अभिज्ञता अभ्यास किया। इस दौरान अध्यापकों, विद्यार्थियों और अन्य को आपदा के समय बरती जाने वाली सावधानियों और कार्यों की विस्तृत जानकारी प्रदान की। संवाद

विद्यार्थियों को आपदा में बचाव कार्य बारे किया जागरूक

राष्ट्रीय आपदा प्रतिक्रिया बल द्वारा 24 अप्रैल से 6 मई तक आयोजित किया जाएगा परिचय अभ्यास

रिकांगपिओ : एन.डी.आर.एफ. की टीम, विद्यार्थी व स्कूल स्टाफ सामूहिक चित्र में। (रिपन)

रिकांगपिओ, 25 अप्रैल (रिपन): जिला किन्नौर के तीनों विकास खंडों में राष्ट्रीय आपदा प्रतिक्रिया बल (एन.डी.आर.एफ.) द्वारा प्राकृतिक एवं मानवजनिक आपदाओं के समय त्वरित सहायता पहुंचाने के दृष्टिगत 24 अप्रैल से 6 मई तक परिचय अभ्यास आयोजित किया जाएगा।

जानकारी देते हुए उपायुक्त किन्नौर तोरूल एस रवीश ने बताया कि इस परिचय अभ्यास का उद्देश्य जिला किन्नौर में आपदा के समय त्वरित राहत प्रदान करने के लिए सभी आवश्यकताओं को समय रहते पूर्ण करने के साथ-साथ संबंधित अधिकारियों एवं अन्य को आपदा के समय किए जाने वाले बचाव कार्यों से अवगत करवाना है।

उन्होंने कहा कि किसी भी आपदा की स्थिति से निपटने के लिए हमें हमेशा तैयार रहना आवश्यक है क्योंकि आपदा का समय एवं स्थान कभी निश्चित नहीं होता तथा जिला प्रशासन सभी के सहयोग से इस दिशा में निरंतर प्रयासरत है। उपायुक्त तोरूल एस रवीश ने बताया कि एन.डी.आर.एफ. का यह दल 24 अप्रैल से 6 मई तक किन्नौर जिला का सघन दौरा कर रहा है।

इस दौरान वह जिला के विभिन्न क्षेत्रों में स्थित उद्योगों, अस्पतालों, शैक्षणिक संस्थानों, महत्वपूर्ण भवनों, सड़कों और पुलों इत्यादि की पहचान कर आपदा के समय त्वरित राहत कार्यों, उपकरणों एवं भौगोलिक परिस्थितियों का आंकलन करेगा।

उन्होंने बताया कि आज एन.डी.आर.एफ. के दल ने जिला के राजकीय वरिष्ठ माध्यमिक पाठशाला तांगलिंग में आपदा की स्थिति में किए जाने वाले राहत कार्यों की तैयारियों को और अधिक मजबूत बनाने के दृष्टिगत अभिज्ञता अभ्यास किया तथा उपस्थित अध्यापकों, विद्यार्थियों व अन्य को आपदा के समय बरती जाने वाली सावधानियों और कार्यों की विस्तृत जानकारी प्रदान की।

एन.डी.आर.एफ. के दल द्वारा 26 अप्रैल को जिला के राजकीय वरिष्ठ माध्यमिक पाठशाला पांगी, 27 अप्रैल को राजकीय वरिष्ठ माध्यमिक पाठशाला कल्पा, 28 अप्रैल को राजकीय वरिष्ठ माध्यमिक पाठशाला कानम, 29 अप्रैल को राजकीय वरिष्ठ माध्यमिक पाठशाला रारंग, 30 अप्रैल को शलखर, लियो व चांगो में बाढ़ प्रभावित क्षेत्रों, 1 मई को राजकीय वरिष्ठ माध्यमिक पाठशाला ज्ञाबुंग, 2 मई को राजकीय वरिष्ठ माध्यमिक पाठशाला लिप्पा, 3 मई को निचार स्थित रमेश हाईड्रो इलैक्ट्रिक प्रोजैक्ट, 4 मई को राजकीय वरिष्ठ माध्यमिक पाठशाला उरनी व निगुलसरी तथा 5 मई को निगुलसरी स्थित राष्ट्रीय उच्च मार्ग-5 में भू-स्खलन स्थल में आपदा की स्थिति से निपटने के लिए परिचय अभ्यास किया जाएगा।

आपदा में तुरंत सहायता के लिए 6 मई तक चलेगा परिचय अभ्यास

हिमाचल दस्तक ▌रिकांगपिओ

जिला किन्नौर के तीनों विकास खंडों में राष्ट्रीय आपदा प्रतिक्रिया बल (एनडीआरएफ) ने प्राकृतिक एवं मानवजनित आपदाओं के समय त्वरित सहायता पहुंचाने के दृष्टिगत 6 मई तक परिचय अभ्यास आयोजित किया जाएगा। यह जानकारी मंगलवार को उपायुक्त किन्नौर तोरूल एस रवीश ने दी।

उन्होंने कहा कि इस परिचय अभ्यास का उद्देश्य जिला किन्नौर में आपदा के समय त्वरित राहत प्रदान करने के लिए सभी आवश्यकताओं को समय रहते पूर्ण करने के साथ-साथ संबंधित अधिकारियों एवं अन्य को आपदा के समय किए जाने वाले कार्यों से अवगत करवना है। उन्होंने कहा कि किसी भी आपदा की स्थिति से निपटने के लिए हमें हमेशा तैयार रहना आवश्यक है क्योंकि आपदा का समय एवं स्थान कभी निश्चित नहीं होता तथा जिला प्रशासन सभी के सहयोग से इस दिशा में निरंतर प्रयासरत है। उन्होंने बताया कि मंगलवार को एनडीआरएफ के दल ने जिला के राजकीय वरिष्ठ माध्यमिक पाठशाला तांगलिंग में आपदा की स्थिति में किए जाने वाले राहत कार्यों की तैयारियों को और अधिक मजबूत बनाने के दृष्टिगत अभिज्ञता अभ्यास किया तथा उपस्थित अध्यापकों, विद्यार्थियों व अन्य को आपदा के समय बरती जाने वाली सावधानियों और कार्यों की जानकारी दी जाएगी।

एन.डी.आर.एफ. ने विद्यार्थियों को दिया आपदा से निपटने बारे प्रशिक्षण

रिकांगपिओ : छात्राओं को आपदा के समय तुरंत सहायता पहुंचाने बारे प्रशिक्षण देती एन.डी.आर.एफ. की टीम। (रिपन)

रिकांगपिओ, 27 अप्रैल (रिपन): राष्ट्रीय आपदा प्रतिक्रिया बल (एन.डी.आर.एफ.) द्वारा किन्नौर जिले में इन दिनों प्राकृतिक व मानव जनित आपदाओं के समय त्वरित सहायता पहुंचाने के लिए जिले के विभिन्न स्थानों में परिचय अभ्यास आयोजित किया जा रहा है।

इसी कड़ी में जिले की राजकीय वरिष्ठ माध्यमिक पाठशाला कल्पा में एन.डी.आर.एफ. के दल द्वारा किसी भी आपदा की स्थिति से निपटने के लिए परिचय अभ्यास आयोजित किया गया, जिसमें विद्यालय के अध्यापकों व विद्यार्थियों को आपदा की स्थिति में किए जाने वाले राहत कार्यों की तैयारियों को सुदृढ़ करने तथा आपदा के समय बरती जाने वाली सावधानियों और कार्यों की विस्तृत जानकारी प्रदान की गई।

इस अवसर पर एन.डी.आर.एफ. के दल द्वारा एक मॉक ड्रिल भी आयोजित की गई, जिसमें एक नाटक द्वारा उपस्थित अध्यापकों व विद्यार्थियों को आपदा से निपटने बारे जानकारी दी गई।

छात्र-छात्राओं को सिखाए आपदा से निपटने के गुर

रिकांगपिओ (किन्नौर)। राष्ट्रीय आपदा प्रतिक्रिया बल (एनडीआरएफ) की ओर से किन्नौर जिले में प्राकृतिक एवं मानवजनिक आपदाओं के समय त्वरित सहायता पहुंचाने के लिए विभिन्न स्थानों में परिचय अभ्यास आयोजित किया जा रहा है।

राजकीय वरिष्ठ माध्यमिक पाठशाला कल्पा में एनडीआरएफ के दल ने परिचय अभ्यास (माकिड्रल) आयोजित किया। इस दौरान विद्यालय के अध्यापकों और छात्र-छात्राओं को आपदा की स्थिति में किए जाने वाले राहत कार्यों की तैयारियों को सुदृढ़ करने और आपदा के समय बरती जाने वाली सावधानियों और कार्यों की विस्तृत जानकारी प्रदान की।

एनडीआरएफ दल ने मॉकड्रिल की जिसमें शिक्षकों और विद्यार्थियों को आपदा से निपटने के बारे में जानकारी दी। एनडीआरएफ का यह दल 24 अप्रैल से छह मई तक किन्नौर जिले के दौरे पर है। इस दौरान वह जिले के विभिन्न क्षेत्रों में स्थित उद्योगों, अस्पतालों, शैक्षणिक संस्थानों, महत्वपूर्ण भवनों, सड़कों और पुलों इत्यादि की पहचान कर आपदा के समय त्वरित राहत कार्यों, एवं भौगोलिक परिस्थितियों का आकलन करेगा। संवाद

Brief Description

From April 24th to May 6th, 2024, a familiarization exercise of the National Disaster Response Force (NDRF) took place in District Kinnaur. Alongside this exercise, awareness and capacity-building programs for students were conducted. These programs were organized at various venues, including:

1. GSSS Tangling, Pangi, and Kalpa under the Kalpa Block.
2. GSSS Kanam, Rarang, Gaibung, and Lippa under the Pooh Block.
3. GSSS Urni, Nigulsari, and Ramesh Hydro Electric Project in Nichar.

These initiatives aimed to enhance students knowledge and preparedness regarding disaster response and management, contributing to a more resilient community in Kinnaur district.

Mock drill -cum-Awareness Campaign on dated 08-05-2024 by NDRF 14th Bn.

State Level Mega Mock Exercise on Earthquake

Dated :- 8th June 2023

Venue:- Kaksthal Tehsil Nichar

Brief Description

The State Level Mega Mock Exercise on Earthquake held on 8th June 2023 at Kaksthal Tehsil Nichar involved various line departments like NDRF, FIRE, PWD, Electricity, GREF, Health, Jal Shakti, Police, and Home Guard. Additionally, Aapda Mitra volunteers and JSW Hydro Energy Limited participated, making it a comprehensive and inclusive simulatio

International day for Disaster Risk Reduction

Activity: - Slogan Writing.
Quiz on disasters.
Painting and poster making.
Essay writing competitions for schools.
Dated :- 01st to 13th October, 2023
Venue :- all the schools of District Kinnaur.

Activity: - Disaster Agenda in Gram Sabha
Dated: - 02-10-2023
Venue: - All Panchayats of District Kinnaur

Activity: -Nukkad Natak at Sub Divisions
Dated :- 08th to 13th October, 2023
Venue :- All three Blocks

Activity: -Training and Capacity building on Safe construction practises for ULBs, PRIs and Educational Institutions.
Dated :- 06th October, 2023
Venue :- All three Blocks

Activity: - District level Workshop on DRR (causes of disasters that stuck during the monsoon, HRVA profile and DM Plan)
Dated :- 07th October, 2023(Half day)
Venue :- Conference Hall O/o DC Kinnaur at ReckongPeo

Activity: - Meeting of DIAG and discussion on DRR and implementation of schemes
Dated :- 07th October,2023(Half Day)
Venue :- Conference Hall O/o DC Kinnaur at ReckongPeo

Activity: - Conduct of Mock Drill

Dated& Venue :- 03-10-2023-GSSS Nichar
04-10-2023-GSSS Katgaon
05-10-2023-T S Negi College, R/Peo
05-10-2023-ITI R/Peo
06-10-2023-GSSS R/Peo and Kothi
07-10-2023-DIET R/Peo
09-10-2023-GSSS Kanam
10-10-2023-GSSS Pooh

iQOO 7

Climate Change
Concepts & Approaches
DDMA Kinnaur

Brief Description: -

The District Disaster Management Authority (DDMA) Kinnaur organized a series of activities on the occasion of the International Day for Disaster Risk Reduction. These activities were aimed at raising awareness and building capacity in disaster preparedness and response.

1. Slogan Writing, Quiz, Painting, Poster Making, and Essay Writing Competitions: - These activities were held from 1st to 13th October 2023 in all schools of District Kinnaur, coordinated by the Department of Higher and Elementary Education.

2. Disaster Agenda in Gram Sabha:- Conducted on 2nd October 2023 across all Panchayats of District Kinnaur, facilitated by the District Programme Officer (DPO) and Programme Officer (PO) of DRDA.

3. Nukkad Natak at Sub Divisions: Held from 8th to 13th October 2023 in all three Blocks of Kinnaur, organized by SDMs, DPRO, and DDMA Kinnaur.

4. Training and Capacity Building on Safe Construction Practices: Conducted on 6th October 2023 in all three Blocks for Urban Local Bodies (ULBs), Panchayati Raj Institutions (PRIs), and Educational Institutions.

5. District Level Workshop on Disaster Risk Reduction: Held on 7th October 2023 (Half day) at the Conference Hall of the DC Kinnaur office in ReckongPeo, focusing on causes of disasters during monsoons, Hazard, Risk, and Vulnerability Assessment (HRVA) profiles, and Disaster Management (DM) Plan.

6. Meeting of District Inter Agency Group (DIAG): Also held on 7th October 2023 (Half Day) at the Conference Hall of the DC Kinnaur office in ReckongPeo, discussing DRR strategies and scheme implementations coordinated by DDMA.

7. Mock Drills: Conducted at various locations from 3rd to 10th October 2023, including schools and colleges, to simulate disaster response and test preparedness, coordinated by DDMA Kinnaur.

These activities collectively aimed to enhance community resilience, improve disaster response mechanisms, and promote a culture of disaster preparedness and risk reduction in District Kinnaur.

Media Coverage :- https://fb.watch/nGxxfa4MUo/?mibextid=9R9pXO

Creation of task force of Youth volunteer for Disaster Preparedness and response in Kalpa Block .

Sr No	Name of Panchayats	Venue for Training course	Date of Training
1	Chitkul, Rakchham and Batseri	Batseri community center	04-06 December, 2023
2	Themgarang, Sangla, Kamroo and Chansu	Sangla Ambedkar bhawan	07-09 December, 2023
3	Shong, Brua, Sapni and Kilba	Kilba Mahila Mandal bhawan	11-13 December, 2023
4	Duni, Kalpa, Yuwarangi and Roghi	Duni Panchayat Ghar	14-16 December, 2023
5	Ralli, Barang and Powari	Powari Panchayat Ghar	18-20 December, 2023
6	Khwangi, Purbani and Shudharang	Shudharang Panchayat Ghar	21-23 December, 2023
7	Pangi, Kothi and Telangi	Kothi Panchayat Ghar	25-27 December, 2023

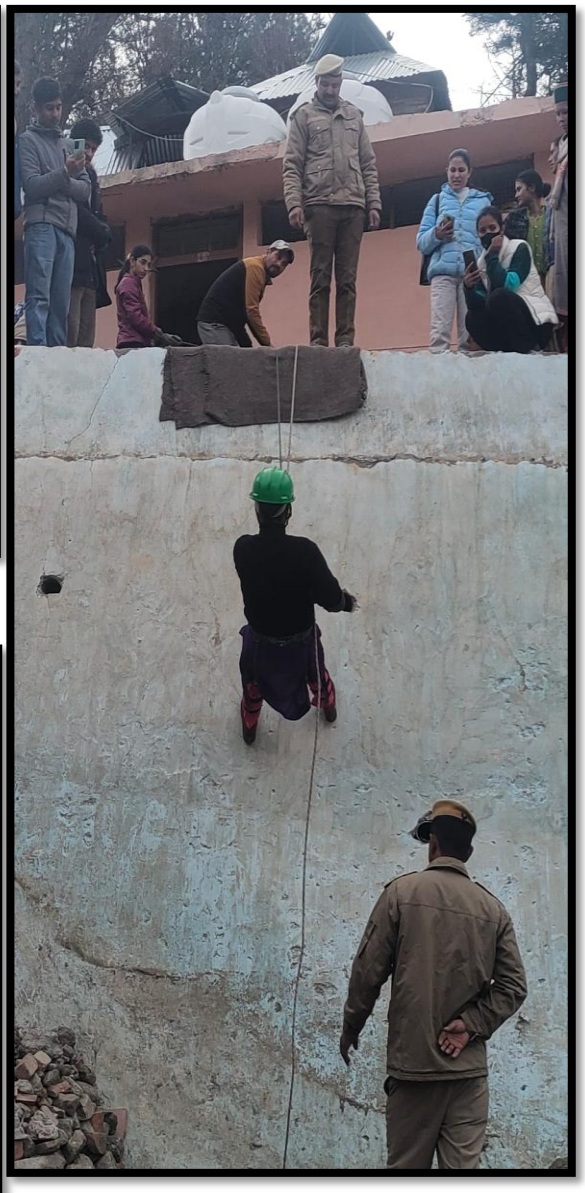

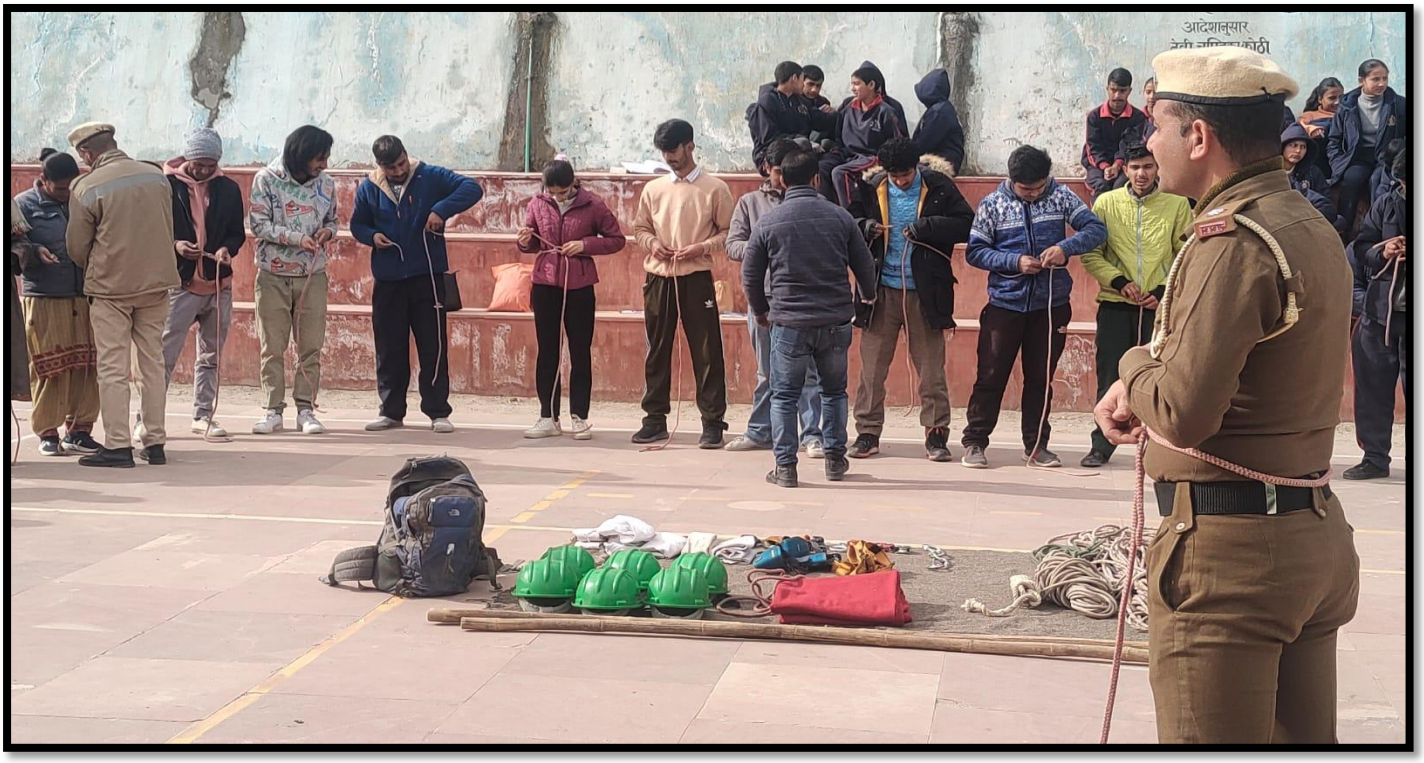
आदेशानुसार

Brief Description: -

The District Disaster Authority Kinnaur organized a three-day training program titled "Task Force of Youth Volunteers for Disaster Preparedness and Response" across 24 Panchayats of Development Block Kalpa. The training involved participation from departments such as Fire, Health, and Home Guard.

The training sessions focused on crucial aspects of disaster management including Fire Safety, Medical First Aid, and Search and Rescue operations. The objective was to equip youth volunteers with the necessary skills and knowledge to effectively respond to disasters and emergencies in their communities.

By involving multiple departments and emphasizing key areas of disaster response, the training aimed to build a robust Task Force capable of mitigating risks, providing immediate assistance, and ensuring a coordinated response during times of crisis in District Kinnau

Search and Rescue operation in District Kinnaur

1. **Sangla Rescue operation on dated 13-07-2023**

- **Air evacuation of 118 tourists from Sangla .**
- Evacuation was started on 13-07-2023 at 10:00 AM.
- Rescue Team comprising of Indian Army, Air Force, ITBP, Police Officials along with District Administration were involved in the rescue operation.
- All tourists were safely transshipped to Shimla and Chandigarh through
- HRTC buses.

Rescue operation of 43 people from Kara, near village Kafnoo Tehsil Nichar.

- The rescue operation at kara was started on 09-07-2023.
- The QRT involved in the rescue operation were:-
    - ITBP 17th BN R-Peo
    - NDRF 14th BN
    - Home guard 1st BN
    - Police Department
- The rescue operation was completed on 12-07-2023 in which total 25 No. of people including veterinary officials were safely evacuated.
- In the same rescue operation, total 18 trekkers of India Hikes were also safely rescued at Kara near village Kafnoo Tehsil Nichar and one person was found dead and body was recovered .

Relief Camps in Sangla

- Relief camps were setup in affected area i.e. Sangla.
- 500 Blankets, ration and immediate relief to people was given.

Supply of relief material through road

Relief camp at Sangla

Affected family having meal at Relief camp Sangla

Tehsildar Sangla distributing ration to the affected families

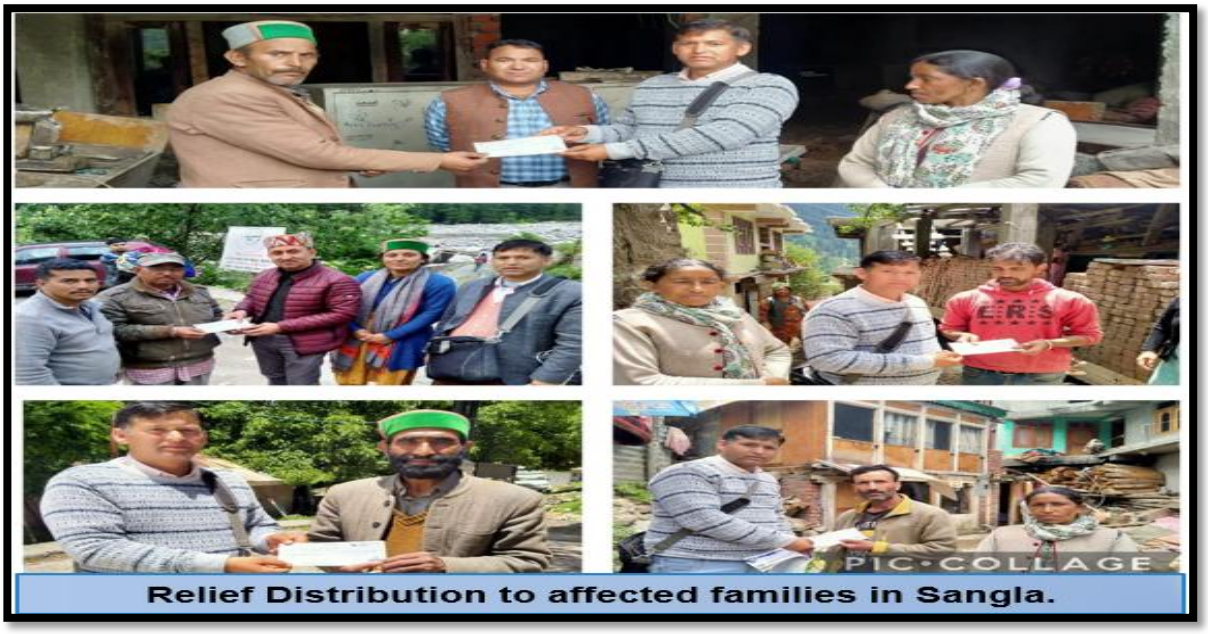

Relief Distribution to affected families in Sangla.

Rescue operation at Kinnaur Kailash Trek

- **Rescue operation of 34 people from Maling Khatta , Kinnaur Kailash Trek.**
  On the 11th of July 2023, a swift and effective rescue operation took place at Maling Khatta, a crucial point along the Kinnaur Kailash Trek route. Thirty-four individuals, including trekkers, porters, and locals, found themselves stranded in a challenging situation.

However, the coordinated efforts of a Quick Response Team (QRT) comprising 15 dedicated police officials alongside the District Administration, all 34 people, including the porters and locals, were safely evacuated.

किन्नौर में सुरक्षित निकाले 28 लोग

जब तक प्रशासन द्वारा यात्रा को सुचारु रुप से शुरु नहीं किया जाता तब तक कोई भी श्रद्धालु किन्नर कैलाश की यात्रा न करे

किन्नौर/देवभूमि मिरर।

जिला पुलिस अधीक्षक किन्नौर ववेक चहल के कार्यालय द्वारा जारी प्रैस विज्ञप्ति में कहा गया कि जिला किन्नौर में पुलिस थाना भावानगर के अन्तर्गत भारी वर्षा के कारण कारा कण्डा (भावा वैली) में फंसे भेड़ प्रजनन फार्म ज्यूरी व कक्षस्थल के 12 एवं 16 अन्य विभिन्न स्थानों के भेड़ पालक कुल 28 लोगों को पुलिस चौकी कटगाँव, होम गार्ड के जवानों व स्थानीय लोगों द्वारा सफलतापूर्वक रैसक्यू किया गया तथा सुरक्षित स्थान काफनू एवं कटगाँव में पहुँचाया गया । इसके अतिरिक्त दिनांक 11-07-2023 को पुलिस थाना रिकाँगपियो के क्षेत्राधिकार में किन्नर कैलाश यात्रा के लिए विभिन्न स्थानों से आए

श्रद्धालुओं (गुजरात से 16, चण्डीगढ से 01, महाराष्ट्र से 01, जिला शिमला से 08, जिला किन्नौर के 03 तथा नेपाल के 10 पोर्टर) कुल 39 लोग जिनमें 35 पुरुष व 04 महिलाऐ थी, उपरोक्त सभी लोगों को जिला पुलिस किन्नौर एवं पुलिस थाना रिकाँगपिओ के जवानों द्वारा कांगरंग नाला का जल स्तर बढ़ने के कारण भारी मुशक्कत करके व अपनी जान को जोखिम में डाल कर कांगरंग नाला को सफलतापूर्वक पार करवाकर सुरक्षित गाँव तांगलिंग पहुँचाया गया। ये सभी व्यक्ति अवैध तरीके से कैलाश यात्रा के लिए निकले थे, जबकि प्रशासन द्वारा किन्नर कैलाश यात्रा के लिए अभी निश्चित तिथि तय न की गई है। जिला किन्नौर पुलिस अधीक्षक ववेक चहल ने आम जनता से यह अपील करती है कि जब तक प्रशासन द्वारा यात्रा को सुचारु रुप से शुरु नहीं किया जाता है तब तक कोई भी श्रद्धालु जान जोखिम में डालकर किन्नर कैलाश की यात्रा न करे। जिला पुलिस किन्नौर हर विकट स्तिथि में आम जनता की सुरक्षा के लिए सदैव तत्पर है।

किन्नर कैलाशः अवैध तरीके से गए 4 महिलाओं समेत 39 लोग रेस्क्यू

पुलिस ने जान जोखिम में डाल कर कांगरंग नाला पार करवाया

फोकस हिमाचल, रिकांगपिओ

जिला में हो रही बारिश के बाद विभिन्न क्षेत्रों में फसें लोगों को रेस्क्यू करना जारी है। किन्नर कैलाश यात्रा पर गए 39 लोगों को बुधवार को पुलिस ने रेस्क्यू कर तंगलिंग पहुचाया। पुलिस अधीक्षक विवेक चहल ने कहा कि 11 जुन को रिकांगपिओ पुलिस ने किन्नर कैलाश यात्रा के लिए विभिन्न स्थानों से आए श्रद्धालुओं (गुजरात से 16, चंडीगढ से 1, महाराष्ट्र से 1, जिला शिमला से 8, जिला किन्नौर के 3 तथा नेपाल के 10 पोर्टर) कुल 39 लोग जिनमें 35 पुरुष व 04 महिलाएं थी, को जिला पुलिस किन्नौर की क्यूआरटी टीम व पुलिस दल ने कांगरंग नाला का जल स्तर बढ़ने के कारण भारी मुशक्कत के बाद अपनी जान को जोखिम में डाल कर कांगरंग नाला को सफलतापूर्वक पार करवाकर सुरक्षित गाँव तांगलिंग पहुंचाया गया । उन्होंने कहा कि ये सभी व्यक्ति अवैध तरीके से कैलाश यात्रा के लिए निकले थे, जबकि प्रशासन द्वारा किन्नर कैलाश यात्रा के लिए अभी निश्चित तिथि तय नही की गई है। उन्होंने कहा कि भारी वर्षा के कारण कारा कण्डा (भावा वैली) में फंसे भेड़ प्रजनन फार्म ज्यूरी व कक्षस्थल के 12 एवं 16 अन्य विभिन्न स्थानों के भेड़ पालक कुल 28 लोगों को पुलिस चौकी कटगाँव, कल्इढ, होम गार्ड के जवानों व स्थानीय लोगों द्वारा सफलतापूर्वक रेसक्यू किया गया तथा सुरक्षित स्थान काफनू एवं कटगाँव में पहुँचाया गया।

25 लोगों व 18 ट्रैकर्स को सुरिक्षत निकाला

रिकांगपिओ : जिला प्रशासन ने कारा में फसें 25 व्यक्तियों व 18 ट्रैर्स को सुरिक्षत निकाला गया। उपायुक्त किन्नौर तोरुल रवीश ने कहा कि किन्नौर के भावा वैली के कारा क्षेत्र में लगभग 28 व्यक्तियों के फसे होने की जानकारी प्राप्त हुई थी जिसके उपरांत पुलिस, एनडीआरएफ, आईटीबीपी व होमगार्ड के बचाव दलों को शीघ्र भेजा गया। उन्होंने कहा कि कारा में 28 व्यक्ति मवेशियों सहित फसे हुए थे, जिनमें से 8 व्यक्ति ज्यूरी प्रजनन केंद्र, 4 ककस्थल फार्म, 3 नाथपा के निवासी और 10 भावा घाटी के निवासी थे जिन्हें सुरक्षित मूलिंग गांव पहुंचाया गया ।

Search operation fromdated: - 27.07.2023 to 28.02023 at Jani Sup Tehsil Tapri , Sub-Division Nichar.

On the 26th of July 2023, a tragic road accident occurred on Jani Road, resulting in the loss of three lives. However, amidst this unfortunate event, one injured person was successfully rescued, and three dead bodies were recovered highlighting the swift response and valiant efforts of the emergency response teams.

Relief operations in the Pangion dated 11-07-2023

Ration was also distributed to all cut off villages of District Kinnaur with help of QRT and district Administration

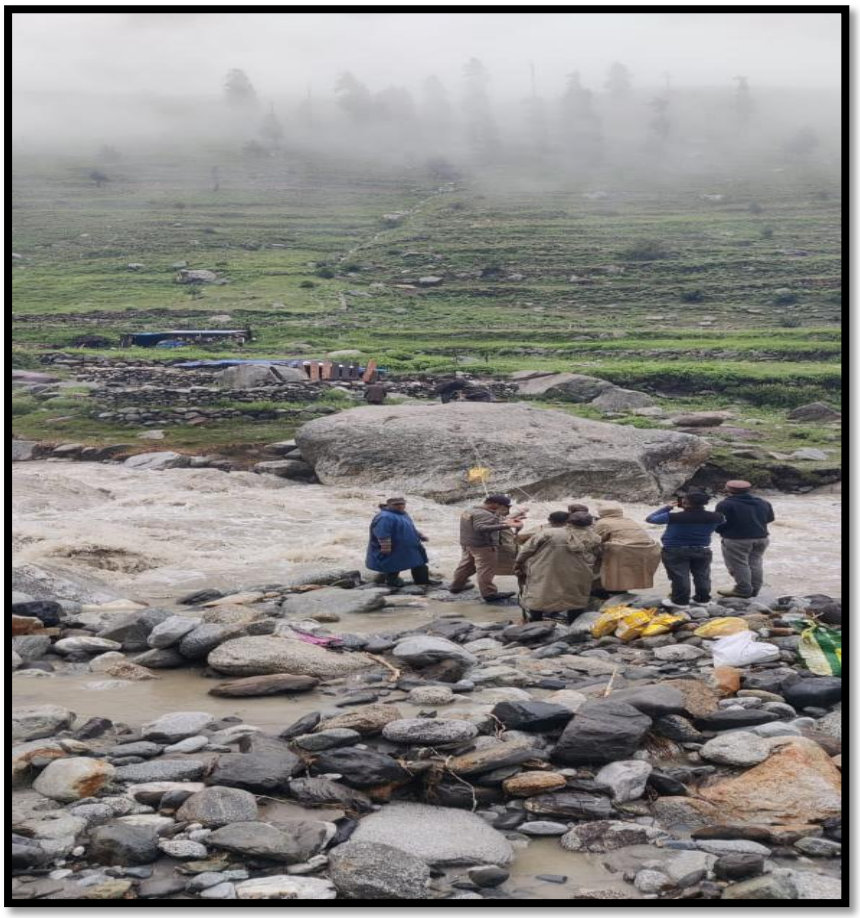

Search and rescue operation near Khasang Nala from 4th February, 2024 to 12th Feb, 2024

With the effort of all the rescue agencies i.e Indian Navy, SDRF Uttrakhand, Indian army, police, HP- SDRF Shimla, ITBP 17Bn,NDRF 14 Bn, home guard, involved in search and rescue of missing body in road accident from 4th February, 2024, the missing body was recovered by the mahunag diving association, sundernagar, district Mandi on dated 12th Feb 2024.

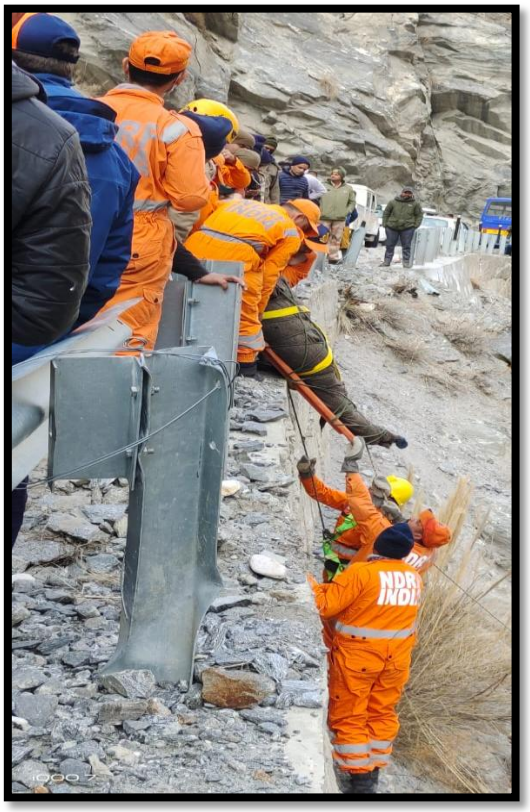

Air Evacuation of Patients during Landslide in Kinnaur District

Patient Ganga Devi successfully airlifted from ReckongPeo to IGMC Shimla on 9thSep, 2023 for further treatment

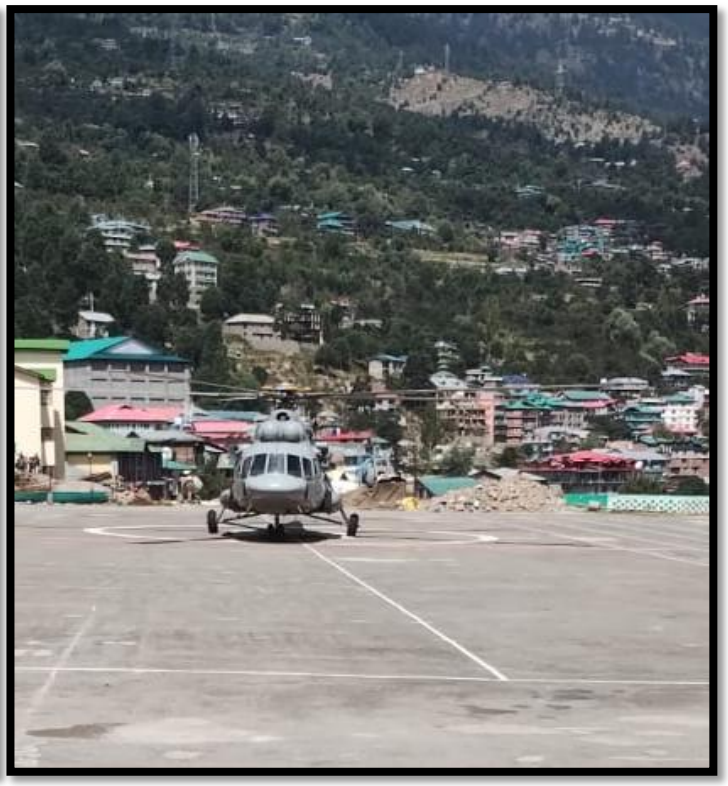

निगुलसरी में दूसरे दिन भी एनएच बंद मरीज को शिमला किया एयरलिफ्ट

240 मीटर सड़क से हटाया मलबा, बार-बार भूस्खलन से मार्ग बहाली में लग सकता है समय

संवाद न्यूज एजेंसी

भावानगर(किन्नौर)। किन्नौर जिले के निगुलसरी स्थित सेक्टर 26 में नेशनल हाईवे पांच पर दूसरे दिन भी यातायात ठप रहा। बीरवार देर रात यहां पहाड़ी दरकने के कारण नेशनल हाईवे का करीब 400 मीटर हिस्सा पूरी तरह क्षतिग्रस्त हो गया था, जिस कारण हजारों लोगों की दुश्वारियां बढ़ गई हैं।

शनिवार को जिला प्रशासन ने एक बीमार महिला को रिकांगपिओ से एयरलिफ्ट कर आईजीएमसी शिमला पहुंचाया। उधर, एनएचएआई ने पहाड़ी को काटकर सड़क निकालने का कार्य शुरू किया है। शनिवार को शिमला की ओर से करीब 40 मीटर और किन्नौर की ओर से करीब 200 मीटर सड़क बनाई जा चुकी है।

हालांकि पहाड़ी से बार-बार हो रहे भूस्खलन और पत्थर गिरने के कारण मार्ग बहाली का कार्य प्रभावित हो रहा है। यदि भूस्खलन का सिलसिला जारी रहा तो करीब एक सप्ताह का समय लग जाएगा। मार्ग बाधित होने से किन्नौर जिले में चल रहा सेब और मटर का सीजन बुरी तरह से प्रभावित हो रहा है, जबकि हजारों लोगों को रामपुर, शिमला और चंडीगढ़ की ओर जाने में परेशानियां झेलनी पड़ रही हैं। कई ग्रामीण पहाड़ी से होते हुए सड़क की दूसरी ओर पहुंच रहे हैं। ऐसे में यहां हादसे होने की भी आशंका बनी हुई है। मार्ग बहाली में एनएचएआई सहित जेएसडब्ल्यू, भारतीय सेना और पटेल कंपनी की मशीनें और मजदूर जुटे हुए हैं। एनएच की बहाली में 12 मशीनें और करीब 40 मजदूर युद्धस्तर पर जुटे हुए हैं। वहीं किसान-बागवानों की फसलों को मंडी पहुंचाने के लिए निगुलसरी के समीप दुमती में स्पैन लगाने का कार्य भी युद्धस्तर पर चल रहा है। नेशनल हाईवे प्राधिकरण के एक्सईएन रामपुर केएल सुमन ने बताया कि निगुलसरी में सड़क बहाली का कार्य पहाड़ी से हो रहे भूस्खलन के कारण प्रभावित हो रहा है। अब तक करीब 240 मीटर सड़क का निर्माण कार्य कर लिया गया है। मार्ग बहाली में अभी समय लगेगा। उधर, लोक निर्माण विभाग भावानगर के एक्सईएन भावानगर प्रमोद उप्रेती ने बताया कि दुमती के पास शनिवार रात तक स्पैन लगाने का कार्य पूरा कर लिया जाएगा। इससे किसानों और बागवानों को कुछ हद तक मदद मिलेगी।

शिमला-किन्नौर एनएच निगुलसरी में बंद होने से रिकांगपिओ से बीमार महिला को हेलिकाप्टर से शिमला ले जाते हुए। स्रोत : जन संपर्क विभाग

घर में काम करते समय गिर गईं 65 साल की गंगा

रिकांगपिओ (किन्नौर)। 65 वर्षीय गंगा देवी नेगी, निवासी निचार घर में काम करते समय गिर गई थी, जिस कारण उनकी रीढ़ की हड्डी में काफी चोट आई। सात सितंबर को क्षेत्रीय अस्पताल रिकांगपिओ में उन्हें दाखिल किया गया था। यहां से उन्हें शिमला रेफर किया गया, लेकिन सड़क बंद थी। उपायुक्त किन्नौर तोरुल एस रवीश को इस बात का पता चला तो उन्होंने तुरंत कार्यवाही शुरू की। मरीज को शनिवार सुबह रिकांगपिओ के आईटीबीपी हेलिपैड पहुंचाया गया। करीब 11:06 बजे वायुसेना के हेलिकॉप्टर से आईजीएमसी शिमला भेजा गया। इस मौके पर किन्नौर के सहायक आयुक्त संजीव भोट, कुलदीप और सुरेश नेगी सहित अन्य प्रशासनिक अधिकारी मौजूद रहे। संवाद

मंडी-कुल्लू मार्ग : झलोगी टनल के पास फिर हुआ भूस्खलन, यातायात रोका

नगवाई (मंडी)। मंडी-कुल्लू राष्ट्रीय राजमार्ग पर झलोगी टनल के पास शनिवार रात 8.00 बजे से फिर से भूस्खलन हुआ। पहाड़ी से पत्थर गिरने से मंडी-कुल्लू मार्ग फिर बाधित हो गया है। पहाड़ी से बीच-बीच में पत्थर गिर रहे हैं जिस कारण प्रशासन ने फिलहाल वाहनों को आवाजाही के लिए रोक दिया गया है। संवाद

मंडी-कुल्लू एनएच पर आया मलबा।

Air Evacuation of Patients during Landslide in Kinnaur District

Patient successfully airlifted from ReckongPeo to IGMC Shimla on 6thMarch, 2023 for further treatment

Training on School Safety App

Date: - 18th March, 19th March and 22nd March 2024

Venue: - All three blocks in District Kinnaur

KALPA BLOCK

Special Relief Package

Sr.No	No of Beneficiary Fully Damage	Amount Disbursed from Special Relief	No of Beneficiary Severely Damage	Amount Disbursed from Special Relief	No of Beneficiary Partially Damage	Amount Disbursed from Special Relief
	12	50,90,000.00	43	5590000	220	1,63,65,500
Grand Total	275	**2,70,45,500.00**				

14.6 District Kullu

1. **Name of the Event/Training/Awareness/Mock Drill/Activity/Important Meeting/Any others**

   i. 14th NDRF conducted Mock ex. on ropeway rescue at Solang Ropeway, Dist. Kullu. Stakeholders participated Ropeway staff, Medical dept, Civil administration, HFS, Paragliding (civil), Total Beneficiaries =58 on 6th April 2023.

   ii. An awareness program was held for FireSafetyAwarenessWeek in coordination with NHPC &7th Bn. Home Guard educated NHPC Phase-II, employees on fire safety and prevention. The program focused on fire hazards, and emergency responses, and included a mock drill on April 18th 2023.

   iii. In the series of "Fire Service Week" from 14 to 20 April, an awareness program was conducted in coordination with NHPC &7th Bn. Home Guard team to educate the employees of NHPC Phase-III, Bihali about the importance of fire safety & prevention measures on 19th April 2023.

iv. Meetings were held with the School Disaster Management Committee of various schools to actively participate in the school safety program on May 29th 2023.

v. 5-Day Training Programme was organized on SAR & Medical First Aid. Program targets PRIs Members, Mahila /Yuvak Mandals, NGOs & local volunteers near Jalori Pass. Over 100 participants were took part, receiving training from the trainers of ABVIMAS, Manali. Hon'ble Revenue Minister, local MLA, ADM, Director MI, and other dignitaries in attendance.

vi. Orientation & Interaction Program took place in Sub-Division Kullu & Banjar on July 6th 2023. Program involved AapdaMitras, DIAG members, Pradhans& other volunteers. Purpose of program was to inform & engage individuals & groups in active participation during the monsoon season.

vii. DDMA Kullu CBDRM initiative "JUARE" (Joint United Actions for Resilience in Emergencies) documentary has been selected for IFFS-2023. Hon'ble Governor, HP appreciated the efforts of the Distt. Admin. & awarded Deputy Commissioner Kullu Sh. Ashutosh Garg, IAS on 27th September 2023.

viii. On October 2023, as 7-day International Dussehra Festival, Kullu starts with a spiritual aura, DDMA Kullu joins the celebration with a vibrant stall in collaboration with Himachal Pradesh State Disaster Response Force. Hon'ble Governor of H.P. graced us with the inaugural honors.

A momentous visit of worthy Director-cum-Spl. Secretary (Rev-DM) to the GoHP Sh. DC Rana, IAS to DDMA exhibition. His encouragement uplifted the spirits of DDMA & SDRF Staff, DIAG Members &AapdaMitra Vols. Grateful for the support & motivation.

AapdaMitra's volunteers shine at International Kullu Dussehra, partnering with DDMA Kullu to raise awareness among public. Their dedicated efforts include distributing Information, Education & Communication (IEC) material during the festival.

ix. On 7th November, a successful mock drill was organized at the Himalayas Ropeway & Ski Centre, Solang Manali! In collaboration with NDRF 14 BN, and other key departments to ensure District Administration readiness. Check out these glimpses from the mock drill.

x. Invaluable insights were shared during an awareness lecture for Panchayat Samiti and ZilaParishad Members of the District. Emphasizing the crucial role of Disaster Management in shaping the Gram Panchayat Development Plan on 8th November 2023. Strengthening resilience for a safer future.

xi. 120 participants attended the two-day seminar (20-21 November 2023) from 8 states & experts, academicians from various esteemed organizations including HPU, DU, PU, Uni. of South Bihar and AU. The seminar provided a platform for sharing research work and exchanging ideas.

xii. In collaboration with GB Pant National Institute of Himalayan Environment, Regional Center, Mohal & Forest Department, an awareness program on forest fire mitigation was organised in the far-flung village Pulga of Subdivision Kullu on 29th December 2023.

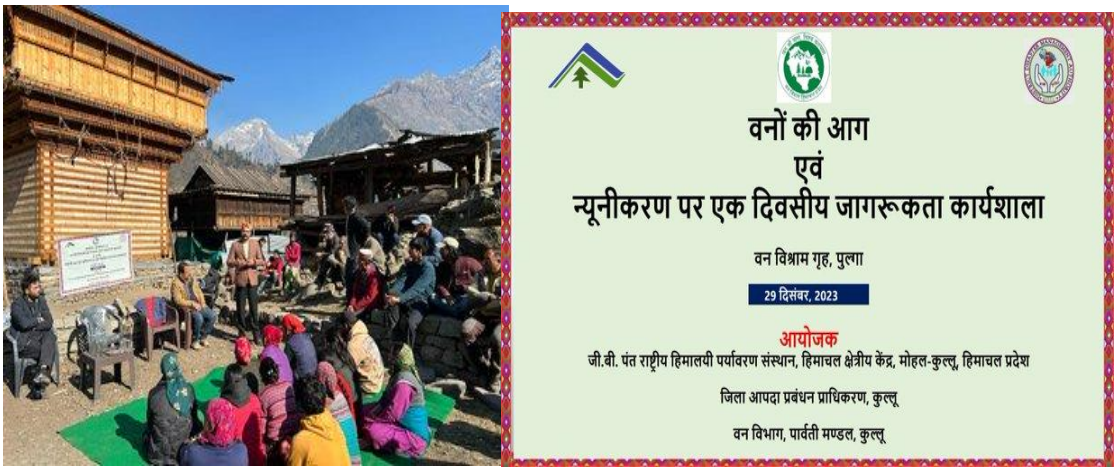

xiii. 12th January 2024, on NationalYouthDay in collaboration with NYKS an impactful awareness activity on DM was organised. Emphasizing the importance of the Role of Youth in Disaster Management, over 200 enthusiastic participants joined hands to contribute to Disaster Resilience.

xiv. A one-day Orientation Workshop for Master Trainers was organized for implementation of "Creation of Task Force Scheme" on January 15th 2024.

xv. On January 16th 2024, an awareness activity was organized in collaboration with 14th BN NDRF in Bharat Bharati Sen. Sec. School, Kullu. Students, teaching and non-teaching staff learned life-saving techniques.

xvi. On January 17th 2024 exhibition at "Sarkar GaonkeDwar" program in Bajaura was collaborative effort with 14BN NDRF. Honoured to have esteemed Rural Devel. andPanchayati Raj Minister GoHP explore the exhibition, gaining insights into government schemes run by DDMA.

xvii. One-day Disaster Management awareness program was organised for the Govt. ITI Nirmand on 20th January 2024. Students, teaching and non-teaching staff actively participated

in the training and appreciated the efforts of DDMA and 14 BN NDRF.

xviii. On January 30th 2024 lecture emphasized crucial role of mock drills in schools & initiative of HPSDMA for creating School DM Plan through an innovative School Safety Mob App. Over 100 Principals & Headmasters engaged in interaction session, with pivotal role schools, play in building resilient community.

xix. On February 2nd 2024, an impactful sensitization program took place at DIET Jarad, enlightening teachers from various schools about the significance of uploading the School Disaster Management Plan on School Safety Application.

xx. A two-day awareness program was held for staff of NHPC Stage II on 1& 2 March. The program focused on fire hazards, and emergency responses, and included a mock drill.

xxi. Honoured to welcome the Hon'ble Governor, H.P. to Opening Ceremony of the 3-day International Conference organized by G.B. Pant NIHE, Mohal, in collab with DDMA Kullu. A dedicated session focused on DM conducted on 7thMarch 2024.

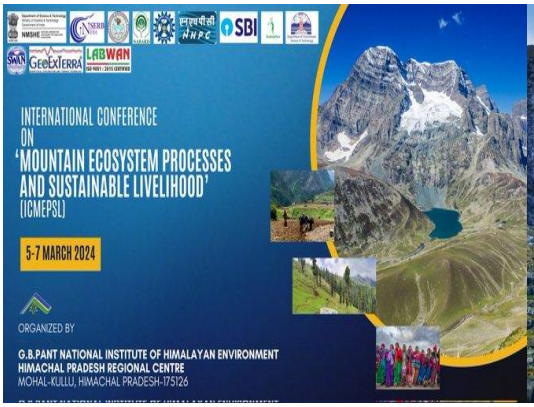

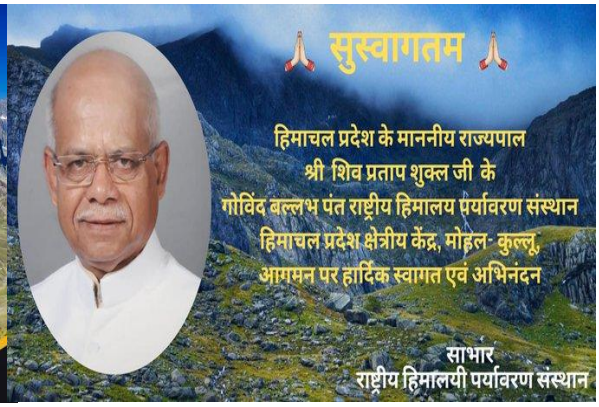

xxii. The Students of Masters in Geography, DM, GIS & RS from Panjab University, Chandigarh Department of Geography embarked on a journey to DDMA Kullu on March 21. We informed students about role & responsibility of authority. Medical First Aid & awareness programme were specially organized.

2. Status Note on State/ National Sponsored Schemes

S. N.	Name of the Scheme
1.	**Scheme for Creation of Task Force of Youth Volunteer for Disaster Preparedness and Response**

Brief Note- the scheme has succeeded in mobilizing and training a dedicated cadre of youth volunteers across all development blocks of the district. These volunteers, equipped with essential knowledge, skills, and resources, serve as the first line of defence during times of crisis, actively engaging in rescue and relief efforts, and providing critical assistance to affected communities. This office trained approx. 1505 volunteer till date. However, due to the Model Code of Conduct worthy Deputy commissioner was directed to stop the training.

2. Scheme for Training of Masons, Carpenters & Bar Binders on Hazard Resistant Construction

Brief Note -In this regard, it is submitted that this office had successfully completed two batches of 45-trained masons of district Kullu in the year 2019. Despite our best efforts to restart the training in the district this office would like to address a few issues related to the trainings:

i) In the above said letter, District Kullu has been allotted only one training institute i.e., Government Polytechnic College, Seobagh in Sub division Kullu. The primary challenge that this office is facing is that despite the provisions of honorarium and travel allowances, volunteers are reluctant to travel considerable distance from far-flung areas such as Nirmand, Banjar and Anni to the said institute.

ii) The said institute has limited availability of suitable construction sites for the trainees and regular scheduling of the trainings disrupt the institute's routine teaching

sessions.

iii) The limited availability of master trainers poses another significant challenge. As per the directions received from your good office letter no. Rev (DMC)(F)17/10/2020 dated 26th November 2023, the list of retired engineers from various departments have been sought but till date no reply has been received from them.

However, this office is still trying to identify interested retired engineers for this purpose. Furthermore, due to the time constraint of the Master trainers allotted as per the list provided by your good office, the master trainers are unable to adequately cater to the demand for training sessions. For Mason training, a request letter has been sent to Higher Authority for permission to start the training at the cluster levels.

3. Scheme for Structural Safety Audit of Lifeline Buildings

Brief Note - Nil

4. Scheme for Hospital Safety – Safe Hospitals in Emergencies and Disasters

Brief Note - Nil

5. Scheme/Guidelines on School Safety Project

Brief Note - Nil

6. Scheme for promoting Amateur (HAM) and Community Radios for alternate communication during emergencies

Brief Note -As part of this scheme, one Data Entry Operator from the District Disaster Management Authority (DDMA) Kullu has undergone specialized training. Coordinators and other staff members of DDMA Kullu are willing to undergo training under this scheme as and when next batch will be, arrange for the said scheme.

7. Scheme-Engagement of Interns at HPSDMA/DDMAs

Brief Note - During the aforementioned fiscal year, DDMA Kullu had hosting two diligent interns. Throughout their tenure, these interns exhibited commendable dedication, enthusiasm, and a willingness to learn, which greatly enriched the operational capacity of DDMA.

8. Up Scaling of AapdaMitra Scheme

Brief Note –

Orientation Program (July 6th 2023):

- One-day program aimed at preparing AapdaMitras for active engagement during the Monsoon Season.
- Provided insights and training for effective participation in disaster response efforts.

Flood Response (2023):

- AapdaMitra Volunteers played a crucial role during the Flood Situation, notably in DDMA Kullu's traffic management and food distribution efforts.
- Demonstrated their importance in managing critical situations and providing essential services to affected communities.

Water Search and Rescue Course (October 5th – 12th 2023):

- Seven-day course held at Water Sports Centre Kullu, focusing on equipping AapdaMitras with essential skills for water-related disaster response.
- Enhanced their capabilities in handling emergencies and conducting rescue operations in aquatic environments.

Participation in Kullu Dussehra Festival (2023):

- AapdaMitras actively engaged in the 7-day International Kullu Dussehra Festival.
- Raised public awareness about Disaster Management through Street Plays and provided services at the DDMA Exhibition Stall, displaying their dedication to community safety.

SAMARTH-2023 Awareness Campaign:

- AapdaMitras conducted awareness sessions at nearby schools during SAMARTH-2023.
- Educated students about disaster preparedness and response, emphasizing the importance of proactive measures in ensuring community resilience.

3. SAMARTH-2023 Activities

i. October 5th 2023 was commencement of 7-Day Water SAR Course for DDMA Volunteers at Water Sports Centre Kullu, in alignment with

SAMARTH 2023. Course aims to equip volunteers with essential skills for disaster response in water-related emergencies.

ii. October 6th 2023, an awareness programme organized at Polytechnic College Kullu, in collaboration with Home Guard & Fire Department, aligning with SAMARTH 2023. One-day training aimed to sensitize students & staff on DRR, fostering preparedness and resilience within educational community.

iii. Continuing the momentum of SAMARTH-2023 activities, DDMA spreading awareness through programs at various educational institutions in collaboration with Home Guards and Fire Department. Empowering minds for a resilient future.

iv. October 9th 2023, was a fantastic day of learning! A half-day workshop brought together District-level officers, nearby school students, DIAG,

and volunteers. Knowledge shared, connections made—empowering our community.

v. Awareness activities resonated in B.ed colleges in District Kullu on October 10th 2023. Students and staff enthusiastically engaged in practical sessions, appreciating the team's dedicated efforts.

vi. AapdaMitras shines in SAMARTH 2023. Their active participation captivates students, sparking interest to join the AapdaMitras. Pictures of one of the AapdaMitra during the awareness lecture in school.

vii. On Special Day of IDDRR, 13 October, a Plantation Drive was organized. Let's contribute to a greener, resilient future together. Following tree-planting, stay for special training program on SAR techniques & Medical First Aid was held.

viii. Strengthening awareness through street plays. Check out these captivating snapshots from our initiatives at various public places, educating the community on Disaster Risk Reduction on 13th October 2023. Together, we build resilience.

ix. Here are glimpses of impactful mock drills and vibrant street plays held on International Day for Disaster Risk Reduction 2023. Together, through awareness and preparedness, we build resilience in our community.

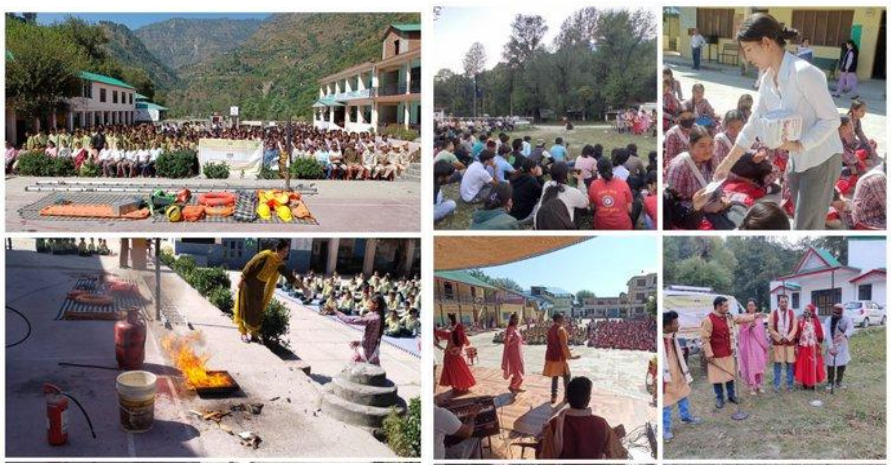

4. Search & Rescue Operations

S. No.	Date	Sub Division	No. of persons rescued	Rescue operation conducted by
1.	10th July, 2023	Kullu (Chharuru, Truck Unionn)	9	NDRF & Home Guard
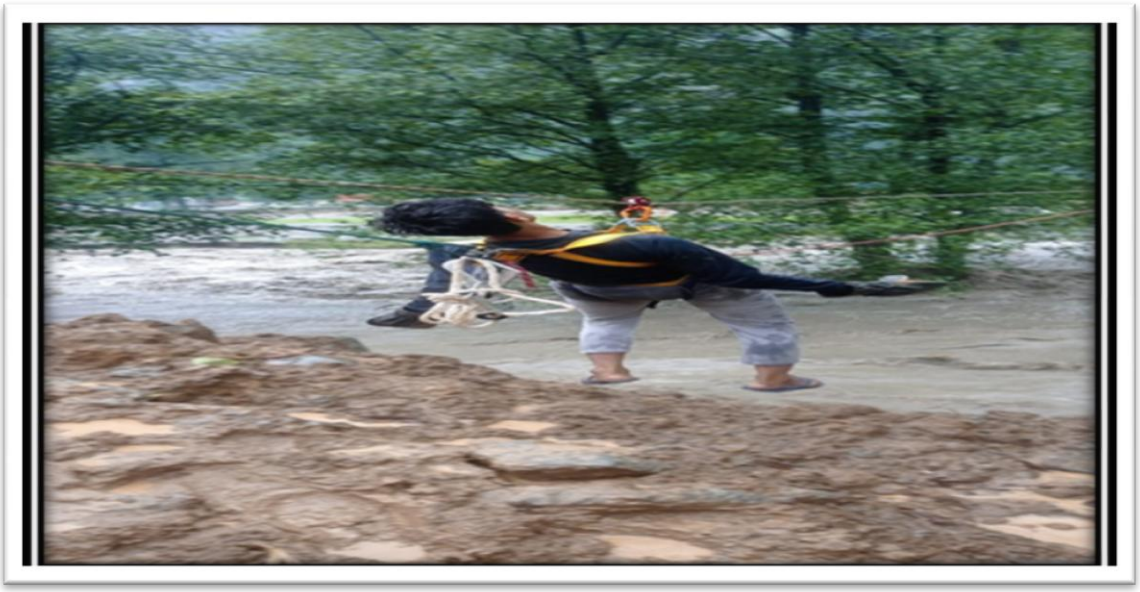				
2.	11th July , 2023	Kullu (Hotel in Kasol)	30	SDRF, Home Guards & Fire

3.	11th July , 2023	Manali (Volvo bus stand)	21	Fire Dept.
4.	12th July, 2023	Shangarh, Sub Division Banjar	22	NDRF
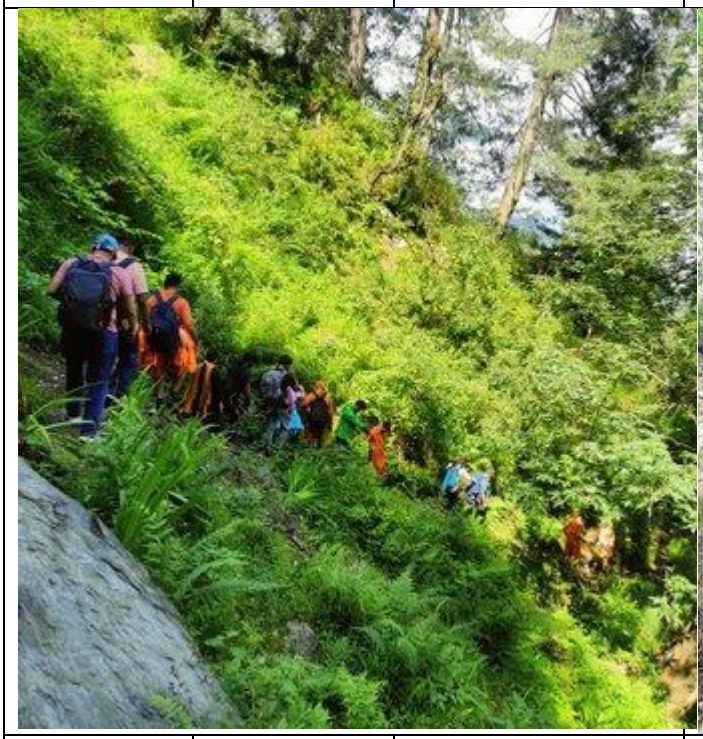			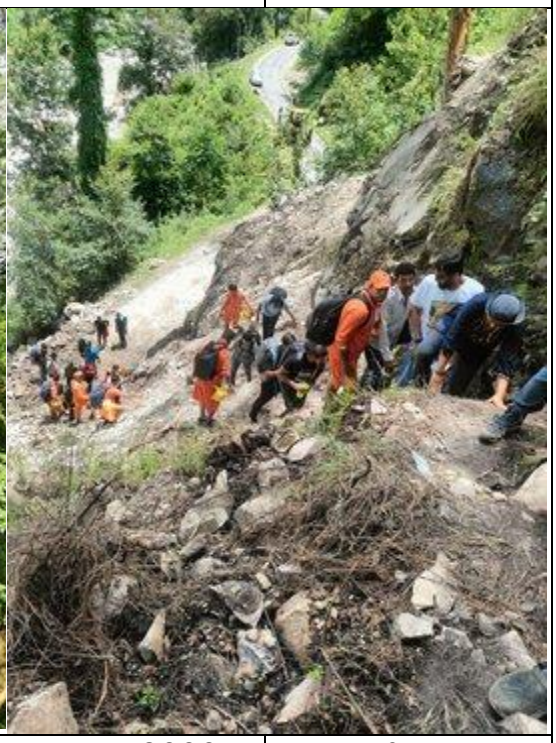	
5.	12th to 16th July, 2023	Kasol and Manikaran	Approx. 3000	NDRF & Home guards

6.	20th July	Search operation conducted on both sides of Beas river from Dobhi to Raison Kullu.		Police, Home Guards, HP SDRF and NDRF teams.

5. **Order Issued:-** Attached at Annexure – "A"
   Study Reports: - Attached at Annexure – "B"
   Monsoon Impact Report with Photographs – Attached at Annexure "C"

6. **Sector Wise Loss Report for the Financial Year 2023-24**

Sr. No.	Department	Loss Amount (Lacs)
1.	HPPWD 6th Circle Kullu	28266.00
2.	PWD Nirmand Division	4553.00
3.	Jal Shakti Vibhag, Kullu	32676.00
4.	HPSEBL	3769.08
5.	Horticulture	2682.43
6.	Agriculture	2337.25
7.	Fisheries	233.99
8.	Animal Husbandry	453.30
9.	DRDA	38.18
10.	MC (Kullu)	1106.3
	Total	**76115.53(Lacs)**

7. Status Report on SDMF (Project Approved by SEC and Execution)

S. No.	Hazard	Title of the Proposal	Implementing Agency	Total Estimated Amount (In Rs)
1	Flood	Flood protection work on Tirthankhad near Banjar in Tehsil Banjar Distt. Kullu	JSV Larji	1,89,56,000/-
2	Flood	Flood protection work from Sharabai to Bajauraalong river Beas on both side at various reaches in Distt. Kullu	JSV Larji	8,01,83,000/-
3	Flood	Flood protection work near rafting centerPirdi in Tehsil and Distt. Kullu (HP)	JSV Kullu	3,63,05,000/-
4	Flood	Embankment protection at critical vulnerable points from GauSadan to STP Lanka Baker in	JSV Kullu	4,03,88,000/-

		Distt. Kullu HP		
5	Flood	Embankment protection works at vulnerable points of Kullu from Lower Shastri Nagar to STP Badah Kullu in Distt. Kullu	JSV Kullu	6,00,58,000/-
6	Flood	Protection works at vulnerable points of Bhunter from LIS SeundHathithan Pump House to Saraswati via Mandir Bhunter Colony along the river Parvati left bank in Tehsil Bhunter	JSV Kullu	7,96,84,000/-
7	Flood	Protection work at vulnerable points of Kullu MC areas from Tibetan School at GauSadan	JSV Kullu	8,52,61,000/-
8	Flood	Flood protection work near Bhunter Bridge and Confluence point of River Beas and Parbati River in Distt. Kullu	JSV Kullu	8,13,56,000/-
9	Flood	Providing flood protection on River Beas (right bank) at 17 mile in G.P. Brain in Tehsil Manali Distt. Kullu	JSV Katrain	8,65,68,000/-
10	Flood	Providing flood protection work on River Beas (right bank) at Patlikuhl in GP Hallan-II in Tehsil &Distt. Kullu	JSV Katrain	8,71,91,000/-

11	Flood	Providing flood protection work on River Beas (right bank) at Raison in GP Raison in Tehsil &Distt. Kullu	JSV Katrain	8,73,16,000/-
12	Landslide	Protection of RRD on Kullu Manali Left Bank Road near Chhruru during flood on dated 21 September 2018 Kullu. Landslide mitigation measures by Soil Naoling Reach length 90 mtr for HT app. 30 mtr C/O wire created B/Wall RCC R/Wall C/O U Shape drain etc& C/o CC pavement.	PWD Katrain	8,43,48,000/-
			Grand Total	**82,76,14,000/-**

14.7 District Mandi

INSTITUTIONAL STRENGTHENING AND CAPACITY DEVELOPMENT INITIATIVES

- **Trainings and Capacity Development Programmes**

1. **School Safety App Training (8th and 16th February, 2024)**: This program focused on equipping school teachers with the necessary skills to use a specific safety app designed for schools. Teachers were likely trained on how to use various features of the app, such as emergency alerts, communication channels, and reporting functions. The urgency to submit the app to the District Disaster Management Authority (DDMA) indicates the importance of timely implementation for enhancing school safety measures.

2. **Forest Guard Training (6th March-2023)**: The training aimed to prepare forest guards for disaster situations by providing them with essential knowledge and skills. This would include training on how to respond to emergencies in forested areas, understanding basic equipment usage for rescue operations, and administering first aid. Given the nature of their work in remote and often challenging environments, such training is crucial for forest guards to effectively handle emergencies and protect both human lives and natural resources.

3. **Mandi and Kullu Panchayat Secretaries Training on IT Tools (2nd January and 30th Jaunuary, 2024)**: Mandi and Kullu Panchayat secretaries underwent training to familiarize themselves with new technologies available for disaster management. Additionally, they learned strategies for community awareness and engagement during times of crisis. This training likely included sessions on utilizing communication tools, coordinating relief efforts, and implementing preventive measures at the grassroots level.

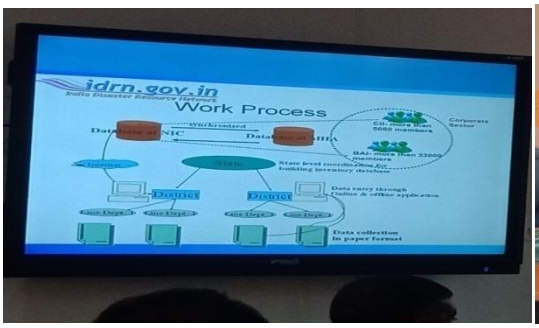

4. **Department Disaster Management Plan Preparation Training (19th to 21st June, 2023)**: This three-day training program aimed to develop comprehensive disaster management plans within each department of the district administration. Participants learned how to assess risks, identify vulnerabilities, and formulate strategies to mitigate the impact of disasters on their respective departments. By involving all departments, this initiative ensures a coordinated and integrated approach to disaster preparedness and response efforts

5. **Sub-division Level Meeting/Workshop**: A half-day meeting/workshop was organized at the sub-division level to engage Aapda Mitra (disaster volunteers) and Task Force Volunteers. The session likely included discussions on the roles and responsibilities of volunteers during emergencies, protocols for reporting incidents, and collaboration with local authorities for effective response and recovery efforts.

6. **Water Rescue Training (HPSDRF)** : Basic swimming training was provided to officials of the Himachal Pradesh State Disaster Response Force (HPSDRF) to enhance their capacity for water rescue operations. This training equipped participants with essential swimming skills necessary for conducting rescue missions in flooded areas or water-related disasters, thereby improving their overall effectiveness in emergency response scenarios.

- **Remembering Kangra Earthquake of 4 April 1905**

Keeping in the view to prepare the young generation to face disasters in future the following activities will be conducted in all government and private educational institutes on 04th April 2022.

- Shake Out-Drill (Drop, Cover & Hold) and Evacuation Drill.
- Lectures/ Awareness Generation Programmes on DO"s & DON"Ts before/ during/after earthquake by the Principal/Head of Institution.

The shakeout drill is conducted as per guidelines laid down by the HPSDMA titled as "Earthquake and fire mock drills in School and Education Institutions" to ensure safety of students and participants.

- **SAMARTH**

The Samarth Celebration, spanning from 1st October, 2023, to 15th October, 2033, marked a significant period for the Department of Disaster Management and Administration (DDMA). During this time frame, DDMA undertook several initiatives to enhance disaster resilience and promote climate change awareness, focusing on the active participation of all departments and officials. This report outlines the key activities and achievements during the Samarth Celebration.

Workshops Conducted

1. Disaster Risk Reduction (DRR) and Climate Change

DDMA conducted two workshops in coordination with IIT Mandi for all government departments, aimed at educating officers and officials on Disaster Risk Reduction (DRR) and Climate Change. These workshops provided valuable insights into understanding the evolving nature of risks and the importance of mitigating climate change effects. Participants gained a comprehensive understanding of risk assessment, preparedness, and adaptation strategies to tackle climate-related challenges.

2. Safe Building Construction

The second workshop focused on Safe Building Construction practices. It aimed to equip officers and officials with the knowledge and skills necessary to ensure resilient and earthquake-resistant construction. The workshop emphasized the significance of adhering to building codes and standards, thereby minimizing structural damage during natural disasters.

Disaster Interaction and Coordination Group (DIAG) Meeting

In addition to the workshops, a DIAG meeting was convened with the core group under the Chairmanship of Additional District Magistrate, Mandi. During this meeting, the role of Non- Governmental Organizations (NGOs) in disaster response and recovery was discussed. The core group actively engaged in conversations about how NGOs can collaborate with the government to enhance the efficiency of disaster response operations. The meeting concluded with a framework for stronger partnerships with NGOs in disaster management.

Education Department:-

To mitigate the impact of a disaster/ emergent situations, it is necessary to enhance and strengthen thus skills regarding prevention, mitigation and response of the community, which acts as first responder during any situation/incident. Even it is not possible to plan for every eventuality that might occur; however, preparation and planning is key in saving lives if a disaster strikes.

We are not able to prevent the earth from shaking, the wind from blowing, or the rain from falling. However, with assessment and planning, physical and environmental protection and response preparedness we can prevent these events from becoming Disasters. College& school students are important part of community and are future generations who must known about disaster & disaster management. Successful disaster mitigation is one of the ultimate tests of the success of the education we provide over generations. **To fulfil this-**

District Disaster Management Authority, Mandi has organised first Sensitization–cum– Awareness Generation programme through media and in all education institutions of District Mandi from 1st October, 2023 to 15th October, 2023 with a vision to aware the students, staffs, employees and general public of the Mandi and to enhance the understanding regarding preparedness, prevention, response and recovery from an intense impact of disasters, it also aims to ensure the safety of the students, staff and the members of their families during an emergency. So it is necessary to preparing IEC materials on Hazards (Earthquake, Fire & Flood), First Aid, Disaster Risk Reduction, community contingency planning etc.

Nukad Natak (Street Play) and Mock Drills.

To raise awareness among the common people, nukad natak (street play) sessions were conducted across all sub-divisions. These engaging performances showcased real-life disaster scenarios and educated the public about safety measures, disaster preparedness, and climate change mitigation. The nukad natak aimed to make the information accessible and engaging for the general population. In addition to this, Mock drills conducted at Sub- Division Thunag, Balichowki, Sadar, Karsog and Sundernagar.

Glimpse of Awareness Generation programme under Samarth at different Schools

Glimpse of Awareness Generation programme (Nukkad Nattak) under Samarth at Sub-Division Level

Glimpse of Awareness Generation programme under Samarth at District HQ and Sub-Division Level

- **Strategies for Capacity Development and Disaster Awareness**

1. **Shivratri Mass Awareness Programme (8th March to 15th March 2024):** The District Disaster Management Authority (DDMA) in Mandi organized a mass awareness campaign during the Shivratri festival period.
   - The focus was on educating the local community about safe construction practices and dos and don'ts during various types of disasters.
   - Information about essential equipment for disaster preparedness and response was shared with the community. Additionally, Information, Education, and Communication (IEC) materials were distributed to reinforce key messages and provide practical guidance for disaster mitigation and response.

- **Research Programme for IIT Mandi Students (18th March, 2023):** A research program was conducted for students from the Indian Institute of Technology (IIT) Mandi.The aim was to raise awareness among students about the impact of past monsoon seasons on the local community. Students learned about the proactive measures taken by the district administration to assist the community during challenging times, such as floods or landslides. The program also

highlighted the significant role played by volunteers in supporting both the administration and affected communities during disasters, emphasizing the importance of community engagement and solidarity.

2. **Awareness Stall on 22nd October, 2023:** A mass awareness program was organized, featuring a stall inaugurated by the Honorable Minister of Public Works Department (PWD) of Himachal Pradesh. Similar to the Shivratri Mass Awareness Programme, the focus was on educating the local community about safe construction practices and disaster preparedness measures.
   - Information on dos and don'ts during different types of disasters was provided to enhance community resilience.
   - The stall also served as a platform for sharing knowledge about essential equipment for disaster management.
   - IEC materials were distributed among attendees to reinforce key messages and promote proactive measures for disaster risk reduction.

3. **FAMEX**

14th Battalion NDRF team carried out the familiarization exercise in Mandi District in the month of December. The purpose of this exercise is to conducting awareness/ capacity building programme for community/ students in district Mandi and conducting area familiarization and collecting information pertaining to vulnerability profile of the district.

पाठशाला प्रोफाइल
NDRF
INDIA

NDRF - INDIA

- **Disaster Management Plans**

Updated District Disaster Management Plan.

IMPLEMENTATION OF THE STATE LEVEL SCHEMES

- **Scheme for Creation of Task Force of Youth Volunteers for Disaster Preparedness & Response**

For building a safer and disaster resilient District, District Disaster Management Authority Mandi organized the youth volunteer training programme was organized at sub-division Karsog, Sundernagar, Blah, Padhar, Jogindernagar, Thunag, Sarkaghat and Dharampur and trained the volunteers in basic Search & Rescue Techniques, Evacuation/casualty handling techniques, First-aid techniques, Fire Safety etc

BULLS
23

Three Day Training Programme
Task Force of Youth Volunteers
Disaster Preparedness & Response
Aswan 787 Negi
Dec 13, 2023, 11:54

DEV EXCLUSIVE
DEV JEWELLERS

STRENGTHENING EMERGENCY RESPONSE

I. Conduct of Mock Exercise

State Level Mega Exercise on 8th June, 2023

The State Level Mega Mock Exercise on Flood/Landslide Hazard was jointly organized by the National Disaster Management Authority (NDMA) and Governments of Himachal Pradesh (HP) on **8th June 2023. The** aim of the statewide mock drill was to assess the preparedness levels of Emergency Support Functionaries (ESFs) and to identify lacunae, best practices and ring out the lessons learnt in the eventuality of an unprecedented flood scenario.

District Level Coordination Conference on 2nd June, 2023:

DDMA Mandi has organized **A Sensitization meeting** chaired by Shri. Ashwani Kumar, ADM Mandi with respective DDMA Members and ESFs member at Deputy Commissioner Office on 2nd June, 2023. Senior Officials from department of Health, Public Relations, Irrigation, Police, Home guard & Civil Defense, PWD (B&R), HPSEB, Town & Country Planning, Transport, were nominated as nodal officers to ensure the preparedness of the respective department and imparting concept of Incident Response System and Mega Mock Drill, for District Mandi administrative officers. The meeting helped in clarifying various queries of Officers regarding the conduct of Mega Mock Drill.

Orientation Conference and Table Top Exercise

Orientation Conference and Table Top Exercise on flood/landslide preparedness were organized by the Himachal Pradesh Disaster Management Authority through video conferencing on 6th June, 2023.Major General (Retd.) Shri Sudhir Bahl, Senior Consultant (IRS and Mock Exercise) National Disaster Management Authority, Union Ministry of Home Affairs, gave a power point presentation on this mega exercise. He discussed various issues such as setting up of emergency center, formulation of Incident Response System and teams at State and District level. He also emphasized on preparation of resource inventory, communication plan, and contact details of nodal officers, radio sets and satellite telephones. He said that mobile phones should not be used during this mock exercise as mobiles and telephones do not work in such situations. He said that selection of sights, detailing of volunteers for role playing as injured and casualties, earmarking of staging areas and setting up of Emergency Operation Centers (EOC) should be done at State and District level.

Identified spots:

Locality for prophylactic evacuation	Panchvaktra
Village for SAR & Relief	Village Bari
Hospital	Zonal Hospital ,Mandi
School	Govt. Sr. Sec. School Girls, Mandi
Dam	BBMB Pandoh

Photographs of Mock drill

Incident Command Post

EXIT
ENTRY

RELIEF
CAMP
DRINKING WATER

SECONDARY
BLOCK
TECNO
POVA

2023/6/8 09:38

News Report

पंचवक्त्र में मंदिरों को खाली करवाया

मॉकड्रिल अलर्ट मिलते ही आपदा से बचाव को मुस्तैद हुआ प्रशासन, बाढ़ में फंसे लोगों को बचाया

दिव्य हिमाचल ब्यूरो- मंडी

मंडी जिला में आपदा से बचाव के लिए जिला आपदा प्रबंधन प्राधिकरण द्वारा तैयार आपदा प्रबंधन प्लान को धरातल पर परखने के लिए मॉक ड्रिल आयोजित की गई। गुरुवार को प्रात नौ बजे मॉकड्रिल अलर्ट मिलते ही आपदा प्रबंधन से संबंधित सभी दल पड्डल मैदान स्टैजिंग एरिया में डट गए। बाढ़ और भूस्खलन जैसी प्राकृतिक आपदाओं के दौरान बचाव एवं राहत कार्यों को सुनियोजित एवं कारगर ढंग से अंजाम देने के अभ्यास के लिए मंडी जिला में भी 5 स्थानों पर मॉक एक्सरसाइज आयोजित की गई। मॉक एक्सरसाइज के लिए दी गई परिस्थितियों के अनुसार सुबह करीब दस बजे जिला आपदा प्रबंधन प्राधिकरण के जिला आपातकालीन संचालन केंद्र में 5 स्थानों पंडोह डैम, पंचवक्त्र मंडी, राजकीय वरिष्ठ माध्यमिक पाठशाला कन्या मंडी, बाड़ी गांव तथा जोनल अस्पताल में बाढ़ और भूस्खलन में लोगों के फंसने की सूचना दी गई। मेडिकल कालेज अस्पताल के धरातल में पानी भरने, सीनियर सेकेंडरी स्कूल पुरानी मंडी में बच्चों के फंसने, पंचवक्त्र में मंदिरों तक पानी पहुंचने तथा पंडोह डैम जल स्तर बढ़ने तथा बाड़ी में भूस्खलन में कई लोगों के दबे होने की सूचना मिलते ही पूरी जिले में आईआरएस यानि इंसीडेंट रिस्पांस सिस्टम सक्रिय हो गया। मॉक एक्सरसाइज के लिए जिला इंसीडेंट कमांडर एडीएम अश्वनी कुमार के निर्देशानुसार स्टेजिंग एरिया स्थापित करके बचाव दलों को आवश्यक मशीनरी के साथ घटनास्थलों के लिए रवाना कर दिया। इस दौरान एडीएम अश्वनी कुमार ने रेस्क्यू ऑपरेशनों की निगरानी की गई दोपहर तक सभी 5 स्थानों पर बचाव एवं राहत कार्यों को पूर्ण कर लिया गया। एडीएम अश्वनी कुमारी ने कहा कि मॉकड्रिल के सफल बनाने के लिए सभी संबंधित विभागों के अधिकारियों ने आईआरएस सिस्टम के तहत बेहतर तरीके से कार्य किया है। उधर उपायुक्त एवं डीडीएमए के अध्यक्ष अरिंदम चौधरी ने कहा कि किसी भी तरह की आपदा को सुनियोजित एवं प्रभावी ढंग से निपटने के लिए जिला स्तर पर डीडीएमए के माध्यम से आईआरएस कार्य करता है। जिसमें सभी विभागों की भागीदारी निर्धारित की गई है। इस सिस्टम के वास्तविक आकलन और इसमें सुधार के लिए समय-समय पर मॉक ड्रिल्स आयोजित की जाती हैं। इसी कड़ी में बीरवार को प्रदेश भर में मॉकड्रिल करवाई गई।

मंडी : राजकीय वरिष्ठ माध्यमिक (कन्या) पाठशाला में आपदा से निपटने को लेकर जानकारी हासिल करती छात्राएं

मॉक ड्रिल

फायर ब्रिगेड, एंबुलेंस के सायरनों से गूंजी छोटी काशी

पंचवक्त्र मंदिर के आसपास के मकानों को खाली करवाया, बाढ़ में फंसे लोगों को किया रेस्क्यू, बाड़ी गांव, पंडोह बांध और कन्या स्कूल मंडी में भी चलाया अभियान

संवाद न्यूज एजेंसी

मंडी। समय करीब 10 बजकर दस मिनट, स्थान मंडी शहर का पड्डल मैदान। अचानक पूरे शहर में आपातकालीन वाहनों एंबुलेंस, फायर ब्रिगेड और कई सरकारी वाहनों की घंटियां और सायरन बजने लगे।

लोगों बहुत हैरान होकर एक-दूसरे की तरफ' देखने लगते हैं। सेरी मंच और गांधी चौक के अलावा सुकेती पुल, स्कूल बाजार सभी तरफ सायरनों की गूंज के साथ फायर, ब्रिगेड और एंबुलेंस तेजी से भागे जा रह हैं। पता चला कि बाढ़ के चलते पंचवक्त्र मंदिर, गर्ल स्कूल, जोनल अस्पताल और बाड़ी गुमाणू गांव में लोग फंसे हैं। इस पर उनको बचाने के लिए प्रशासन ने रेस्क्यू शुरू किया है।

ब्यास का पानी पंचवक्त्र मंदिर परिसर तक पहुंच गया है। कई लोग पानी में फंसे हैं। कई घायल हैं। उनको बचाने के लिए एनडीआरएफ, पुलिस, एसडीआरएफ, होम गार्ड्स, लोकनिर्माण विभाग, बीएसएनएल और फायरमैन जुटे हैं। घायलों को उठाकर एंबुलेंस से अस्पतालों भेजा जा रहा है। कई डॉक्टर मौके पर ही उन्हें उपचार दे रहे हैं। समय दस बजकर 30 मिनट, स्थान कन्या स्कूल मंडी। स्कूल में भूकंप के चलते भवन क्षतिग्रस्त हो गया। प्लास्टर ईंटें गिरने से कई छात्राएं घायल हो गईं। इनको तुरंत अंदर से निकाला गया और मौके पर ही उपचार दिया गया। गंभीर घायलों को अस्पताल में पहुंचाया गया।

समय 11 बजे, स्थान जोनल अस्पताल मंडी। यहां पर आपातकालीन सेवाएं जारी हैं। घायलों को लेकर एंबुलेंस पहुंची है। कई डॉक्टर और नर्सें और स्टाफ उपचार दे रहे हैं। तीमारदार और परिजन हड़बड़ाहट में इधर-उधर भाग रहे हैं।

अमर उजाला लाइव

मंडी में आयोजित मॉक ड्रिल में गर्ल्स स्कूल में घायल छात्रों और महिलाओं का इलाज करती विभाग की टीम। -संवाद

मंडी में पंचवक्त्र मंदिर परिसर के पास ब्यास नदी किनारे घायल व्यक्ति को स्ट्रेचर पर ले जाती रेस्क्यू टीम। -संवाद

मॉक ड्रिल में घायल व्यक्ति का इलाज करती डॉक्टर। -संवाद

"किसी भी तरह की आपदा को सुनियोजित एवं प्रभावी ढंग से निपटने के लिए जिला स्तर पर डीडीएमए के माध्यम से आईआरएस कार्य करता है। इसमें सभी विभागों की भागीदारी निर्धारित है। इस सिस्टम के वास्तविक आकलन और इसमें सुधार के लिए समय-समय पर मॉक ड्रिल की जाती है।

ड्रिल में भाग लेने वाले अधिकारी और कर्मचारी इस दौरान किए बचाव एवं राहत कार्यों का स्वयं आकलन करें तथा भविष्य में इनमें और सुधार की संभावनाओं की दिशा में काम करें।

- अरिंदम चौधरी, उपायुक्त और डीडीएमए के अध्यक्ष

एडीएम ने ऑपरेशन की निगरानी की

जिले में आपदा से बचाव के लिए जिला आपदा प्रबंधन प्राधिकरण ने आपदा प्रबंधन प्लान को धरातल पर परखने के लिए मॉक ड्रिल आयोजित की। बीरवार को सुबह 9 बजे मॉक ड्रिल रार अलर्ट मिलते ही आपदा प्रबंधन से संबंधित सभी दल पड्डल मैदान स्टैजिंग एरिया में डट गए। बाढ़ और भूस्खलन जैसी प्राकृतिक आपदाओं के दौरान बचाव एवं राहत कार्यों को सुनियोजित एवं कारगर ढंग से अंजाम देने के अभ्यास के लिए मंडी जिला में भी पांच स्थानों पर मॉक एक्सरसाइज की गई। इनमें पंडोह डैम, पंचवक्त्र मंडी, राजकीय वरिष्ठ माध्यमिक पाठशाला कन्या मंडी, बाड़ी गांव तथा जोनल अस्पताल में अभ्यास किया गया। मॉक एक्सरसाइज के लिए स्टेजिंग एरिया स्थापित करके बचाव दलों को आवश्यक मशीनरी के साथ घटनास्थलों के लिए रवाना कर दिया। इस दौरान एडीएम अश्वनी कुमार ने रेस्क्यू ऑपरेशनों की निगरानी की गई। दोपहर तक सभी पांच स्थानों पर बचाव एवं राहत कार्यों को पूर्ण कर लिया गया।

IMPLEMENTATION OF CENTRALLY SPONSORED SCHEMES OF NDMA

V. Sendai Framework for Disaster Risk Reduction
FAMEX

VI. Strengthening of EOCs.

Furniture Available	**Equipment's Installed**	**Telephone/ Communications**	**Man Power round the Clock**
6Tables 8 Chairs 7 Almeria 1 File Rack placedinthe DEOC	5Computers 2Laptop 3 Printer 1 Generator installed 1 UPS with 16 batteries installed 2 LED 43" 1 DTH installed 1AC installed 1 I-Sat Phone 1Screen with Projector 1 VSATS	TollFree: 1077 LandLines:01905: 226201, 226202,226203,226204, e-mail id: ddmamandi@gmail.com ddma-man-hp@gov.in Internet facility also available in DEOC. i. BSNL Optic Fibre Connection ii. NIC LAN Connection	Total Employees 10 (Working Round O'clock in three shifts)

Other Initiatives:-

1. **MONSOON (Relief and Rescue)**
   Action Taken by District Administration
   - Timely shifting of people into relief camps.
   - Timely relief disbursement.
   - Funds released to various departments under SDRF, NDRF head.
   - Further funds requirement under special relief package.
   - Distribution of Ration Kits, Food Packets, Kitchen Sets, Tarpaulin, Blankets etc. through Red Cross Society.

- Distribution of Ration Kits, Medical/ Hygiene kits and Tarpaulin through air with the support of Air force in disconnected areas of Balichowki and Thunag.
- Air lift pregnant ladies and patients to hospital in disconnected areas of Balichowki and Thunag.
- NDRF made partially functional at Slapper with 300 personnel which helped to carry out rescue operations during floods.
- Geological Survey of land sinking/ sliding areas of Tarna, Zukain Sarkaghat and Riyur Dharampur by GSI team Chandigarh.

Relief Work Carried Out by Red Cross Society

Sr. No.	Item Details	Quantity Distributed in Nos.
1	Ration Kits	6552
2	Food Packets	46425
3	Hygiene Kits	1948
4	Blankets	1399
5	Bucket	360
6	Tarpaulin	1421
7	Kitchen Set	478

Relief Camps and Ration Distribution Images

Details of Relief distributed through Air

Sr. No.	Name of Sub-Division	Name of Village	No. of Ration Kits	Medical & Hygiene Miscellaneous Kits	Tarpaulin
1	Balichowki	Kartach	55	03	0
		Kartach	210	07	25
		Kasod Dhar	193	10	25
		Ode Dhar	440	03	25
		Kashmili dhar	140	10	0
		Radha Swami Shili	250	15	0
		Shukradhar Bandi	200	10	0
2	Thunag	Kadaun Bhatki Dhar	222	06	25
		Chatri	202	00	0
		Kalhini (Dropped at kartach)	180	25	0
		Total	**2092**	**89**	**100**

Ration kits and food packets Distribution Images

Major Rescue Operations :-

- NDRF stationed at Slapper with manpower of 300 people is partially functional carried out all night rescue operation in Nagwain and saved lives of 6 people.
- SDRF stationed at Pandoh with manpower of 59 people is functional which also carried out rescue operation and also established relief camp for flood affected people at Pandoh.

6 People were rescued by NDRF at Nagwain (Rescue operation -7 PM to 1 AM)

7 People were rescued by SDRF at Pandoh

7 People were rescued by NDRF at Koldam (Rescue operation -8 PM to 3 AM)

Search & Rescue operation carried out by SDRF at Shambal Nala, Pandoh

14.8 District Lahaul &Spiti

Name of the Event/Training /Awareness/ Mock Drill / Activity/Important Meeting /Any Other

<table>
<tr><th>Sr. No</th><th>Date</th><th>Venue /Location</th><th>Photograph</th><th>Media Coverage</th><th>Brief Description</th></tr>
<tr><td>1</td><td>04-04-2023</td><td>GSSS Kaza, GSSS Keylong</td><td> </td><td></td><td>On eve of Kangra Earthquake remembrance, the Education department of Lahaul & Spiti organized various activities for the student, to enhance the knowledge on the subject Disaster Risk Reduction (DRR).

Following were the activities conducted: -
1. Poster making competition.
2. Essay writing competition.
3. Slogan writing competition (on placards).
4. Quiz on Disasters.
5. Mock Drill</td></tr>
<tr><td>2</td><td>08-06-2023</td><td>Keylong</td><td> </td><td>
मॉकड्रिल से बताया- आपदा में कैसे
कुल्लू और लाहौल-स्पीति में सुबह 9:30 बजे से दोपहर तक</td><td>The State level Mega Mock Exercise on Flash Floods & Land slide Disaster was conducted by DDMA Lahaul and Spitiand some pre-meetings were conducted as given in schedule below:-

<table>
<tr><th>Step</th><th>Event</th><th>Date</th><th>Participation</th></tr>
<tr><td>1.</td><td>Orientation & Coordination Conference</td><td>30.05.2023 (10:45 to 13 Hrs)</td><td>Physical Participation of all IRT Teams, Officials & Stakeholders in District</td></tr>
<tr><td>2.</td><td>Table Top Exercise (TTEX) at SDMA</td><td>06.06.2023 (10:45 to 13 Hrs)</td><td>Physical Participation of all IRT Teams, Officials & Stakeholders in District</td></tr>
<tr><td>3.</td><td>Mock Exercise (Physical)</td><td>08.06.2023</td><td>Physical participation at all IRT Teams, Officials & Stakeholders in District as per charter of Duties/ responsibilities</td></tr>
</table></td></tr>
</table>

4	09-10-23	Spiti Division			**FAMEX exercise and mock drills were conducted by** NDRF/ 14th / Ops from 09th October to 21st October 2023 at Spiti Subdivision as given in schedule below:-

Sr. No	Date	Schedule
1.	09-Oct-2023	A meeting with officials at ADM Office
2.	10-Oct-2023	FAMEX exercise Sichling& Mane village (with concerned Patwaris)
3.	11-Oct-2023	FAMEX exercise towards Pin Valley (with concerned Patwaris)
4.	12-Oct-2023	FAMEX exercise towards Kibber (with concerned Patwaris)
5.	13-Oct-2023	Mock drill exercise and demonstration in GSSS Kaza (with concerned Patwaris)
6.	14-Oct-2023	Mock drill exercise and demonstration in Munseling School Rangrik
7.	16-Oct-2023	Mock drill exercise and demonstration in Key Monastery (with concerned Patwaris)
8.	17-Oct-2023	Mock drill exercise and demonstration in Dhankar (with concerned Patwaris)
9.	18-Oct-2023	Mock drill exercise and demonstration in Tabo (with concerned Patwaris)
10.	19-Oct-2023	FAMEX exercise towards Lossar (with concerned Patwaris)

					11.	20-Oct-2023	FAMEX exercise towards Komic Demul (With concerned Patwaris)
					12.	21-Oct-2023	Meeting with DDMA Officials

<u>Status Note on State /National Sponsored Schemes</u>

Name of the Scheme	**Brief Note**
1. Scheme for Creation of Task Force of Youth Volunteers for Disaster Preparedness and Response	96 Volunteers were trained in the district during 2022-23.
2. Scheme for Training of Masons, Carpenters & Bar Binders on Hazard Resident Construct	NIL
3. Scheme for Structural Safety Audit of Lifeline Buildings	Priority list-1 building data was sent to IIT Mandi for further action.
4. Scheme for Hospital Safety -safe Hospital in Emergencies and Disasters	NIL
5. Scheme/ Guidelines on School Safety Project	-
6. Scheme for promoting Amateur (HAM) and community radios for alternate communication during emergencies	Training was not attended by the DEOC Staff due to bad weather/snowfall in the district.
7. Scheme-Engagement of Interns at HPSDMA/DDMAs	Miss. Vaishali Tiwari, a master student of Punjab University had completed her internship with DDMA L&S for one month i.e. 1st June to 30th June 2023
8. Up Scaling of Aapda Mitra Scheme	100 nos of Aapdamitra volunteers were trained during year 2021-22.

SAMARTH-2023 Activities

<table>
<tr>
<td>1</td>
<td>03-10-2023 to 15-</td>
<td>Lahaul & Udaipur</td>
<td>

</td>
<td>

नाटक से प्राकृतिक आपदा से बचने के तरीके बताए
जिला संवाददाता-केलांग
सिस्सू और केलांग में आपदा प्रबंधन से संबंधित कार्यक्रमों का आयोजन किया गया, जिसमें मनत कला मंच कुल्लू के कलाकारों द्वारा गीतों और नुक्कड़ नाटक के माध्यम से आपदा प्रबंधन संबंधित जानकारियां लोगों को मुहैया करवाई गई। आपदाओं के समय लोगों को क्या-क्या सावधानियां बरतनी चाहिए, भूकंप, भूस्खलन व आग लगने के समय किन किन बातों का विशेष ध्यान रखना चाहिए के बारे में मंच के कलाकारों द्वारा लोकगीत व नुक्कड़ नाटक के माध्यम से जानकारी दी गई। अतिरिक्त उपायुक्त व जिला आपदा प्रबंधन प्राधिकरण के इंचार्ज संकल्प गौतम ने बताया कि आपदाओं से संबंधित ज्यादा से ज्यादा जानकारियां इकट्ठी करनी चाहिए और इन जानकारियों को अपने परिवार, बच्चों, बुजुर्गों के साथ भी सांझा करना चाहिए ताकि आपदा के समय सभी को जानों को बचाया जा सके। कार्यक्रमों के दौरान उपप्रधान सिस्सू संदीप, आपदा प्रबंधन प्राधिकरण के अरुण, महिला मंडल सिस्सू केलांग पंचायत प्रधान सोनम जंगपो, जिला परिषद सदस्य कुंगा बोध, दोरजे लाजें समेत ग्रामीण शामिल हुए। मंच के संयोजक नवनीत भारद्वाज ने बताया कि आपदा जोखिम व आपदाओं से निपटने में हर व्यक्ति समर्थ बनाने के उद्देश्य से कार्यक्रम करवाया है।
</td>
<td>
"Celebration of International Day for Disaster Risk Reduction (IDDRR) and "SAMARTH"; from 1st October to 15th October 2023 and various events as detailed in Table-A below were organised by DDMA L&S: -
<table>
<tr><th>SR. NO</th><th>EVENT NAME AND DATE</th><th>VENUE</th></tr>
<tr><td>1.</td><td>2 –Day Capacity Building workshop on Disaster Risk Reduction and Climate Change Adaptation dated 3rd and 4rth October 2023</td><td>DC office Conference Hall</td></tr>
<tr><td>2.</td><td>Nukad Natak dated 03.10.2023</td><td>Sissu and Keylong</td></tr>
<tr><td>3.</td><td>Nukad Natak dated 04.10.2023</td><td>Billing and Jhalman</td></tr>
<tr><td>4.</td><td>Nukad Natak dated 05.10.2023</td><td>Triloknath and ITI Udaipur</td></tr>
<tr><td>5.</td><td>One day</td><td>DC office</td></tr>
</table>
</td>
</tr>
</table>

						training on Micro mapping dated 10.10.2023	Conference Hall
					6.	Mini marathon and dated 13.10.2023	GSSS Kaza and Eklavya Kukumseri

Search & Rescue Operation

Sr. No	Date	Venue /Location	Photograph	Media Coverage	Brief Description
	03-04-2023	Near Koksar/Sub Division Lahaul			A Labourer of Garg & Garg company was walking in Chandra river near Koksar in sub division Lahaul at around 8:30pm on dated 03-04-2023 and as per the witnesses (his brother) he was not able to come out of the river. The Police rescue team moved to the incident spot and rescue operation was conducted with the help of local rafting team to rescue the stranded person. During the search, a person was found dead and he was recovered from the banks of Chandra river near Koksar by the rescue team. The dead body was

					brought to RH Keylong for a post-mortem. The deceased person family given to interim relief Rs. 25000/-. The detail of deceased person is given below: - Shukhu Marandi S/o Suphal Marandi R/o Mandalduh, PO Bishanpur, PS Jarmandi, District Dumka Jharkhand.
2.	19-04-2023	Near Palamo/Sub Divison Lahaul		रेस्क्यू के बाद एक साथ सभी मजदूर दारचा-शिंकुला रेस्क्यू किए नौ व संवाद न्यूज एजेंसी केलांग / मनाली। शिंकुला दर्रा को जोड़ने वाले मनाली-दारचा-शिंकुला मार्ग से नौ कामगारों को रेस्क्यू किया गया। लाहौल-स्पीति पुलिस ने बुधवार रात दारचा-शिंकुला सड़क पर हिमपात के बीच अभियान चलाया और मजदूरों को रेस्क्यू कर सुरक्षित दारचा पहुंचाया। रेस्क्यू करने में पुलिस को साढ़े सात घंटे लगे। बुधवार रात करीब 10:00 बजे पुलिस पोस्ट दारचा को सूचना मिली कि मार्ग पर बीआरओ की लोकेशन पर दारचा से 18 किलोमीटर दूर नौ मजदूर फंसे हैं। उनके पास कोई हीटिंग उपकरण उपलब्ध नहीं है। वह जिस जगह पर साढ़े सात चला पु दारचा पा हुए पुलिस टीम निजी रवाना हुई। हिमपात अ वहीं फंस ग शारिक ग युवक ने अप पुलिस को खुद पुलिस लिए रवाना किलोमीटर टीम को पत से दो किलो वाहन का	Due to heavy snowfall /rainfall and 09 persons of Garg &Garg labourers got stranded Near Pa-lhamo on dated 19-04-2023. The rescue team move the spot and later, all were safely evacuated to Darcha.
3.	20-04-2023	Shaltu/Sub Divison Lahaul		रेन शेल्टर में ठिठुर रहे पंचायत प्रधान ने घर में संवाद न्यूज एजेंसी केलांग (लाहौल-स्पीति)। केलांग में रेन शेल्टर से दो परिवारों को रेस्क्यू किया गया है। परिवारों के पास खाना न पकाने के लिए कपड़े और न ही रहने के लिए छत की सुविधा थी। घाटी में हिमपात के चलते सड़क बाधित हो गई और तीन बच्चों समेत सात लोग यहां फंस हुए थे। गोंधला की स्थानीय निवासी पूनम और गोंधला पंचायत प्रधान ने इन्हें रेन शेल्टर से रेस्क्यू किया। इसके बाद इन्हें रहने के लिए जगह दी गई और पहनने के लिए गर्म कपड़े भी दिए। अगर इन्हें समय पर सहायता नहीं मिलती तो इनकी जान भी जा सकती पंचायत प्रधान के घर में रेन शेल्टर से थी। गोंधला पंचायत प्रधान सूरज ठाकुर ने कहा कि उन्होंने प्रवासियों को अपने घर शरण दी है। वहीं, दूसरी ओर आनंद प्रकोप के पास गाड़ी होते हुए भी इन्हें लाहौल से	Two families (04 Adults and 03 kids) got stranded at Sheltu Rain Shelter due to heavy snowfall and closure of road, they were Rag Collectors (Kabadi). A Local person named Poonam along with Gondhla Pradhan rescued them from the Rain Shelter and provided them with shelter warm clothes and food at Pradhan's House.

4.	13-05-2023	**Chandra river at Koksar/ Sub Division Lahaul**			A Tourist from Hyderabad fell into the Chandra river at Koksar village in Sub Division Lahaul. After rescue efforts made by rescue team comprising Police and locals, the person was found dead and his body was recovered from the river. A relative of the deceased person was on the incident spot, and his body was taken to RH Keylong. The detail of Deceased person is given below: - PaadurangTeburam (43 year) S/o Sh.Magal Dass Teburane R/o Flat no 204 sairamnagar shiva saram Hyderabad (Telangana).
5.	18-05-2023	**Near Baralacha La/ Lahaul**			As per initial information provided by OC 70 RCC at around 11:20pm, about 33 to 35 vehicles (24 HMV& 9LMV) reached at Zing-Zing Bar from Leh but some vehicles were trapped at Baralacha pass due to snowfall & slippery road condition. In this context, officials of BRO 70 RCC & Police personnel from Darcha Check post initiated rescue

					operation at around 11:30PM. At around 3:30am, BRO informed that total 60-70 persons rescued from Baralacha Pass and brought to zing-zing bar Bro Det..Two 108 ambulance rushed to the incident spot to bring the patients who got sick due to high altitude sickness. In which, one person was unconscious and took to Patsio army transit camp, further the patient was brought to RH Keylong through ambulance. Doctor confirmed that he died on the way to hospital. Six persons were kept under observation at RH Keylong. Detail of Deceased person is given below: - DivakaranNanidhar, age 69, R/o Thiruvananthapuram , Kerala. **On dated 19-05-2023,** BRO 70 RCC informed the remaining stranded trucks are were also rescued from Baralacha pass by the BRO officials
6.	24 -	**At Tandi Bridge/**			A XUV300 Tourist vehicle fell straight

	05-2023	**Sub Division Lahaul**			into the river from the Tandi Bridge. In this incident, 3 Male & 2 Female suffered some injuries. All wererescued by the Fire and police officials &were taken to Keylong.
7.	24-05-2023	**At Chuling Nullah/ Sub Division Udaipur**			An incident of flood took place at Chuling Nullah on SKTT route near Shenur Village in subdivision Udaipur. In this incident, one alto car got stuck in the sludge. The people in the car were safely rescued.
8.	03-06-2023	**TnagtiGongma Nullah/Spiti**			A person slipped and fell into nullah while walking near Tangti Nullah. He suffered major injuries, the local people of Tangti village rescued him and took him to CHC Kaza. Where he was declared dead. An interim relief amount of Rs. 20,000/- was provided by the Administration to the family of deceased. Detail of Deceased as given below: Dorje Namgyal, age (27) S/o ChheringTobgey, R/o Vill. TangtiGongma, PO Gulling, Tehsil Spiti, Sub Division Kaza.

9.	08-07-2023	**In between Teling to Pagal Nallah**		 लाहुल के चंद्रताल और तेलिंग में फंसे 480 प भारी वर्षा से चंद्रताल में फंसे लोगों को रेस्क्यू करने में विफल मौसी वर्षा से हाहा बिजली प्रोजेक्टों पर	An incident of flash flood occurred at Pagalnalluhand Telling Nullah in Sub division Lahaul. In this incident, road got blocked and many travellers and vehicles got stuck. Appox. 100 persons were safely evacuated by rescue team (District Administration, Police, FIRE and locals). Rescued persons were provided food and shelter in homestays and hotels at Sissu by District Administration, local Mahila Mandal and other local organization.
10.	08-07-2023	**03km near Gramphu/ Sub Division Lahaul**			A point at road 3km from Koksar towards Chaatruwas partially damaged /washed away due to flash flood in Sub Division Lahaul. In this incident some vehicles and a HRTC bus got stuck at location. The information passed to 94 RCC Koksar to clearance the road and later all were safely rescued.

11.	08-07-2023	**Between Gramphu (KM 211.364) to Chota Dharra (KM 169.970) / Sub Division Lahaul**			NH 505 Sumdo-Kaza-Gramphu Road blocked from Gramphu (KM 211.364) to Chota Dharra (KM 169.970) at different locations due to water level increased in nullah / landslides. Resources/ man powers will be deployed after the weather clears.Group of 30 College Students traveling on Two Traveller vehicle from Spiti to Manali got stuck and later, the police rescue team safely rescuedall 30 students and were brought to Koksar.
12.	09-07-2023	**Chandertal /Sub division Lahaul**	 	 चंद्रताल में 300 लो का बचाव अभियान संवाद न्यूज एजेंसी काजा (लाहौल स्पीति)। लाहौल-स्पीति के दार्गनिक स्थल चंद्रताल में फंसे 300 लोगों को रेस्क्यू करने में प्रशासन, आईटीबीपी और बीआरओ की टीम युद्धस्तर पर जुटी हैं। तीन से चार फीट जमी बर्फ में माइनस पांच डिग्री तापमान के बीच सड़क बहाली का काम चल रहा है। काजा से चंद्रताल भेजी मैसेंजर टीम मंगलवार दोपहर यहां पहुंची। बताया जा रहा है कि चंद्रताल में फंसे सभी लोग सुरक्षित हैं। मंगलवार को दूसरे दिन जहां 12 किलोमीटर सड़क बहाल की गई, वहीं अभी चंद्रताल टेंट कैंप तक कुल 25 किलोमीटर की दूरी शेष बची है। एडीसी राहुल जैन ने बताया कि भारी बर्फबारी के कारण तीन से चार फीट की बर्फ कुंजुम पास से चंद्रताल तक है। शाम होते ही तापमान में भारी गिरावट आ रही है। उन्होंने बताया कि प्रशासन की मैसेंजर टीम वहां पहुंच गई है। उनके पास सैटेलाइट फोन भी है। दूसरे दिन रात को 10 बजे तक सड़क खोलने का काम किया गया। भारी बर्फबारी के कारण पैदल फंसे लोगों को रेस्क्यू करना मुश्किलों भरा है। ऑपरेशन के तीसरे दिन बुधवार को सुबह साढ़े पांच बजे से सड़क खोलने का काम शुरू कर दिया है। काजा से समदो मार्ग अभी बहाल नहीं हो पाया है। मार्ग का कार्य शीघ्र गति से धनछो में फंसे 81 लोग सुरक्षित पहुंचाया गया भरमौर (चंबा)। पंचव लाहौल के चंद्रताल और बातल में बर्फ के बीच फंसे सभी 255 सैलानियों को सड़क मार्ग से लोसर पहुंचाया अभी कु सैलानियों सुरक्षा लाहौल के चंद्रताल में फंसे सैलानियों को रेस्क्यू टीम के साथ लेकर बर्फ के से लौटते 65 वर्षीय बागवानी मंत्री जगत सिंह नेगी। अमर उजाला	Approx. more than300 people got stuck at Chandertaal due to untimely snowfall, however, they were all safe in camps and had adequate medical supplies as information provided by Superintendent of Police through ISAT phone. Total standard person=300 • Gender Wise breakup (Male-225, Female - 75=300) • State Wise breakup: (From HP- 35, other states-

				 लाहौल के चंद्रताल में फंसे हैं 300 भरमौर के धनछौ में पुलिया पार करते नाले में गिरा व्यक्ति, लापता एनडीआरएफ ने तेलिंग और पागल के बीच फंसे 140 लोग किए रेस्क दिन से गाड़ियों में गुजार रहे थे में धनछौ के पास पुलिया पार करते हुए अनियंत्रित होकर नाले में एक व्यक्ति हरबंस सिंह पुत्र नानकू राम गांव सुम्पा ग्राम पंचायत पूलन गिर गया, जिसका कोई सुराग नहीं लगा है। मनाली और आसपास के इलाके तीन दिन से कटे हैं। यहां बिजली, पानी और दूरसंचार सुविधा ठप है। सिरमौर के डोरियोंवाला में गिरि नदी के बीच बने टापू में चार दिन से फंसे पांच मजदूरों को वायुसेना ने हेलिकाप्टर से रेस्क्यू किया। प्रदेश में चार नेशनल हाईवे मनाली-लेह, मनाली-चंडीगढ़, आनी-कुल्लू, चंबा-भरमौर और 1,318 सड़कें अभी भी ठप हैं। पीने के पानी की 4,000 योजनाएं भी बंद हैं। परिवहन निगम के ठप हैं। जगह-जगह 396 लाहौल के चंद्रताल में पर्यटक, तीन विदेशी और निकालने के लिए टीमें सात पर्यटक रेस्क्यू किए समेत चार लोगों को एयर हेलिकाप्टर भेजा, लेकिन चलते लौट आया। अब जाएगा। तेलिंग और पागल दिन चार एचआरटीसी वक्त गुजार रहे 140 लोग की टीम ने सोमवार देर	262=300) • Foreigners Total -3 (Two from Ireland and one form USA) On dated 11-07-2023, a rescue team comprising of Spiti Administration under the supervision of ADC Kaza left towards Chandratal from Lossar at 7:00 AM and reached 5:40 pm. Apart from this, 5 patients were been rescued from Chandratal by chopper. On dated 12-07-2023 all the people were safely rescued aby brought to Lossar and were accommodated at various relief camps prepared by the Administration.
13.	11-07-2023	**21.7 km Darcha – Shinkula road /Sub division Lahaul**			A landslide occurred at KM 21.7 on DarchaShinkula road today around 4:15pm in Sub Division Lahaul. In this incident, one machine (Wheel Loader) with one Operator and Helper got buried under the debris. One helper was rescued by the BRO officials on the spot and however, machine operator wasstill under the debris and was not

					found yet. Appox. 50 BRO labors are engaged to search the buried person. A rescue team comprising of Police & BRO went for rescue for several days and in bad weather but the missing person **Pargat Singh s/o Sh Balwinder Singh r/o Vill. Bodhni PO Pehowa, Distt Kurukshetra Haryana State, age 25 years**was not found. Again rescue operation was conducted in the month of October for a week but the person was not found and is still missing.
14.	13-07-2023	**Sarkari Nullah 31 km from MUD Village/PS Kaza/Kaza**			Due to heavy rainfall incident in the month of July, a Rescue Team comprised of Police, Kaza Administration and 3 local youth volunteer from Sagnam Village went for rescuing the Shepherds, stranded at Sarkari Nullah i.e 31km from Mud Village in Pin valley in subdivision Spiti. The team rescued 9Shepherds.

15.	14-07-2023	**Kholaksa Nullah near Losar village /Spiti**		नए सिरे से बसाया खुलासका गांव : रोहतांग/उदयपुर (लाहौल-स्पीति)। लाहौल-स्पीति के खुलासका गांव को नए जाएगा। स्पीति घाटी के खुलासका में प्राकृ कारण 43 लोग बेघर हो गए हैं। अपनी ही आशियाने टूटते देख लोग सहम गए हैं विधायक रवि ठाकुर ने कहा कि गांव बसाया जाएगा। प्रभावितों को जमीन और घर मुहैया करवाए जाएंगे। विधायक ने ग्रामीणों को भरोसा दिलाया कि हिमाचल सरकार से हरसंभव मदद अलासा खुलासका के ग्रामीणों के लिए केंद्र से उचित मुआवजा दिलाने का प्रयास किया का खुलासका पहला ऐसा गांव है, जिसे बर्बाद कर डाला है। फौरी राहत के तौर पर विधायक निधि से सभी प्रभावित परिवारों को दस-की राशि प्रदान की। कहा कि जनजातीय मंत्री से लाहौल-विशेष राहत पैकेज देने का आग्रह किया ने इसके बाद लाप्चा, हुरलिंग, गिपू गांवों का भी जायजा लिया। संवाद विधायक ने पूरे गांव को 43 लोग स्पीति के खुलासका में सात घरों को हुआ नुक रोहतांग (लाहौल-स्पीति)। जिले में खराब मौसम नालों का जलस्तर बढ़ गया है। बाढ़ जैसे हालात शुक्रवार को स्पीति घाटी के खुलासका गांव के में जलस्तर बढ़ जाने से बाढ़ आई। इससे सात घरों पहुंचा है। खेतों में भी मलबा भर गया है। एडीसी राहुल जैन ने शनिवार को बाढ़ प्रभावित किया। उन्होंने कहा कि गांव में सात घरों को भारी है। इन घरों में रह रहे सभी 43 सदस्य सुरक्षित पंचायत घर में शिफ्ट किया गया है। नाले में बाढ़ से लोसर सड़क भी बाधित रही। इस सड़क को आवाजाही के लिए बहाल कर दिया गया है। फंसे को हरसंभव सहायता प्रदान करने का प्रयास कि	An incident of Flash flood occurred at Kholaksa Nullah near Losar village in Sub Division Spiti. In this incident the slushy water from the nullah entered in the fields of the Lossar Village. In this incident on 11-28-14 hect. Private land and 10-40-46 hect. Government land was damaged. Due to which 43 members of 7 families voluntarily shifted to Panchayat Bhavan Losar.
16.	14-07-2023	**Proudhe at Pin valley/ Spiti**			As per information received from Local PRI, 6 nos of Shepherds from Rampur Panchayat, Shimla District went to Bhava Pin Valley with their livestock's, they got stranded at a place called Proudhe area due to heavy rainfall. They are stranded at a place where Drains have been flooded in both of direction and they are stuck at middle. On Dated 15-07-2023 One Police personnel, local volunteer team and one Veterinary Doctor moved from Kaza towards Proudhe for rescue

					operation.
17.	16-07-2023	**Azanglompa mod Near Kolong**		 कोलंग के पास खाई में गिरने से केलंग : लाहुल घाटी के कोलंग में खाई में गिरने से व्यक्ति की मौत हो गई है। मृतक की पहचान बीर सिंह पुत्र जग बीर निवासी नेपाल के रूप में हुई है। वीर सिंह मनाली के बड़ग्रां में रहता था। वह कोलंग के पास अजंगलोमपा मोड़ पर लगभग 120 मीटर की खाई पर्वतारोहण द खाई से बाहर वह मृत पाया चौधरी ने बताय ने बयान दिया के लिए निकल	One person fell down Azanglompa Mod near Kolong on NH-03 in subdivision Lahaul on dated 15-07-2023 at around 8:30 pm. The rescue team comprising of Police, FIRE, ABVIMAS and locals reached incident site. During search, the Bir Bahadur was taken out from the ditch with the help of FIRE & Mountaineering team in unconscious condition and was found dead.The dead body was brought to RH Keylong for post-mortem. The detail of deceased person is given below: - 1. Bir Bahadur (Age 22 year) S/o Jag Bir VPO Badgran Tehsil Manali District Kullu basically R/o Nepal.
18.	16-07-2023	**At Jispa / Sub Division Lahaul**			One cow stuck at Bagha river near Darcha in Sub division Lahaul on dated 15-07-2023.Today the rescue team comprising of Police, FIRE, ABVIMAS, Home Guard and locals left to the incident site. DDMA

					arranged a Rafting boat from a private vendor form Sissu along with an operator. With the support of rescue team and Mountaineering sub centerJispa, finally, the cow was rescued safely. The owner of the cow is given below: - 1. Angchuk S/o Tashi Tandup, Vill Tingal Post Office Jispa, Tehsil Lahaul, District L&S.
19.	17-07-2023	**Shepherds/ Sheep rescue Operation / Batal L&S**		 12 पशुपालकों को किया रेस्क्यू, 1200 भेड़-बकरियां भी बचाई काजा (लाहौल स्पीति)। स्पीति की फि घाटी से भागा दर्रा की तरफ भारी बारिश औ बर्फबारी के कारण फंसे हुए 12 पशुपालक की प्रशासन ने रेस्क्यू कर लिया है। उपायुक्त लाहौल स्पीति राहुल जैन ने बताया कि 1200 भेड़-बकरियों को भी सुरक्षित स्थान प पहुंचाया गया है। मौके पर पहुंची प्रशासन क टीम ने निरीक्षण किया तो करीब 400 भेड़ों क मौत हो चुकी थी, जबकि 50 भेड़ अभ लापता हैं। चंद्रताल में फंसे हुए एक पशुपालक को छोड़कर सभी को रेस्क्यू कर लिया गया है। 14 जुलाई को स्थानीय लोगों की मदद स एक रेस्क्यू टीम ने कुंजुम टॉप और चंद्रताल फंसे पशुपालकों को राशन, चारा और दवाइ मुहैया करवाई। वहीं दूसरी टीम संगनम घाटी में फंसे हुए रूपी गांव जिला किन्नौर के पशुपालकों के समूह को रेस्क्यू करने के लिए गई थी। यहीं पर सूचना मिली की 8 औ पशुपालक फंसे हुए हैं। उन्हें दवाइयां, राशन और चारा मुहैया करवाया गया। तीसरी रेस्क्यू टीम मूद गांव से लापता हुए 5 पशुपालक को ढूंढने के लिए रवाना हुई जोकि रामपुर क्षे के गांव कुट से हैं। मूद से 17 किलोमीटर दूर भागा पास के नजदीक दो नालों के बीच में 1100 के करीब भेड़ बकरियां फंसी हुई थीं। इसके बाद रेस्क्यू टीम ने नाले के प्रवाह को बदला औ भेड़-बकरियों को निकाला। करीब चार घंटे बाद सारे पशुपालक मूद गांव के पास पहुंच गए। संवाद बातल और चंद्रताल में फंसे 70 भेड़पालक, बचाव दल रवाना 20 सदस्यीय दल द्वारा सभी को सकुशल लेकर रोहतांग नाका के लिए निकला हेंड्रेप के भेड़पालक दुनी बोले- कांगड़ निवासी दो व्यक्तियों का कोई पता नहीं दो भेड़ों ने गंवाई जान	Rescue operation of Shepherds stranded at various location in the district Lahaul and Spiti aftermath the heavy rainfall incident of July 2023.

				 14,000 फीट पर 'चीता' ने पहुंचाया राशन, दवा केलांग (लाहौल-स्पीति)। जिला लाहौल-स्पीति के चंद्रताल और इसके आसपास की चरागाहों में फंसे भेड़पालकों के लिए राशन की आपूर्ति वायु सेना के चीता हेलिकाप्टरों से की गई। खराब मौसम और विपरीत हालातों के बीच भेड़पालक राशन और जरूरी दवाइयों की कमी से जूझ रहे थे। **02** **हेलिकाप्टरों ने मनाली से भरी उड़ान, चंद्रताल, बातल में फंसे हैं 300 भेड़पालक** 20 जुलाई को भुंतर एयरपोर्ट से वायुसेना के हेलिकाप्टर से राशन भेजा जाना था, लेकिन मौसम खराब होने से उड़ान नहीं भर सका। ऐसे में शुक्रवार को मनाली से वायुसेना के दो चीता हेलिकाप्टरों ने 250 किलोग्राम खाद्य सामग्री लेकर उड़ान भरी और 14,000 फीट ऊंचे चंद्रताल के अलावा टापू, कालाखोल और बातल में चरागाहों में भेड़ पालकों तक राशन एवं जरूरी दवाइयां पहुंचाई। चुनौतीपूर्ण एवं विपरीत हालात में सफलतापूर्वक तरीके से पहुंचाकर वायुसेना ने मिसाल कायम की है। उपायुक्त राहुल कुमार ने कहा कि लाहौल-स्पीति की चरागाहों में 300 के करीब भेड़ पालकों को जिला प्रशासन के राहत एवं बचाव दलों ने समय पर राशन एवं जरूरी दवाइयां पहुंचाकर राहत पहुंचाई है। कुछमवेशियों की मौत की सूचना है। संवाद	
20.	**13-08-2023**	**Road Accident near DEIT Tandi, Lahaul**		 **त्रिलोकीनाथ जा रहे श्रद्धालुओं की कार लुढ़की, चार घायल** केलांग (लाहौल-स्पीति)। केलांग-उदयपुर मार्ग में तांदी डाइट के पास एक कार 250 मीटर नीचे लुढ़क गई। हादसे में चार लोग गंभीर रूप से घायल हुए हैं। चारों को केलांग में प्राथमिक उपचार के बाद कुल्लू अस्पताल रेफर कर दिया गया है। सभी घायल बिलासपुर के रहने वाले हैं। ये त्रिलोकीनाथ मंदिर जा रहे थे। हादसा रविवार दोपहर बाद करीब तीन बजे हुआ। कार अनियंत्रित होकर सड़क से नीचे लुढ़क गई। इसमें विक्रम (28), पुत्र श्रवण निवासी चाला, झंडूता, बिलासपुर, जगबीर (28), पुत्र रामकृष्ण, निवासी नउद रोहल, झंडूता, बिलासपुर, दीपक (28) पुत्र देवराज नउद रोहल, झंडूता, बिलासपुर और संजीव (23) पुत्र दिले राम निवासी मदान, झंडूता, बिलासपुर को गहरी चोटें लगीं। लोगों की मदद से सभी घायलों को क्षतिग्रस्त कार से बाहर निकाला गया। घटना की पुलिस को जानकारी दी गई। पुलिस ने मौके पर पहुंचने के बाद सभी घायलों को उपचार के लिए क्षेत्रीय अस्पताल केलांग पहुंचाया। बताया जा रहा है कि सभी त्रिलोकीनाथ मंदिर दर्शन के लिए जा रहे थे। एसपी मयंक चौधरी ने कहा कि पुलिस ने घटनास्थल पर पहुंच कर वीडियोग्राफी और फोटोग्राफी की है। पुलिस मामले की छानबीन कर रही है। संवाद	As per information received from Patwari Tandi, one car has been rolled down from the SKTT Road near DIET Tandi in subdivision Lahaul. In this incident, 3 persons are severely injured and one is being rescued from the ditch. However, 3 injured have been taken to RH Keylong via 108 ambulance. Detail of vehicle & persons are awaited & will be shared soon.

21.	**14-08-2023**	**Fire POITDP Residence Keylong, Lahaul**		 सरकारी आवास में आग लगने से फटे दो सिलिंडर, होमगार्ड के जवान झुलसे एसपी कार्यालय के समीप सरकारी आवास की दो मंजिलों में लगी आग	As per information received from patwari Keylong, an incident of Fire took place at PO ITDP employee residence building near DC office keylong in subdivision Lahaul at around 4:00pm. It was three storey building, in which second & third storey got burnt. However, on getting an information, Fire Team, Police & locals rushed to the spot and fire was extinguished after 2 hours. In this incident, 2 officials of fire extinguisher team got minor injuries and took to RH keylong, but further both have been referred to Kullu. The total estimated loss of Rs. 30-35 lakh reported by the concerned patwari. No human loss is reported in this incident.

22.	**28-09-2023**	**Road Accident/ NearMooling Bridge, Lahaul**	 	 मूलिंग पूल के पास चंद्र तट पर गिरी कार, युवक मनाली- लेह हाईवे पर मूलिंग पुल के समीप सड़क हादसे रेस्क्यू करते पुलिस, होमगार्ड और अग्निशमन विभाग संवाद न्यूज एजेंसी पंजाब के निवासी के की केलांग (लाहौल- स्पीति)। मूलिंग पुल के पास एक कार सड़क से करीब 300 फीट नीचे गिर गई। हादसे में युवक घायल हुआ है। वीरवार दोपहर करीब 12:30 बजे मनाली-लेह सड़क पर मूलिंग पुल के समीप एक कार अचानक सड़क से नीचे गिरकर चंद्रा नदी के तट पर जा पहुंची। कार मनाली से केलांग की तरफ आ रही थी। सड़क से करीब 300 फीट नीचे गिरने के बाद कार में सवार युवक सुरक्षित था। युवक की पहचान गौरव पुत्र पवन कुमार वार्ड नंबर 2, मकान नंबर 235, राम गली, डाकघर आहायारपुर उरमार जिला होशियारप हुई है। गौरव व रहता है। सूचना मिल होमगार्ड और 3 जवान मौके प युवक को नदी एंबुलेंस 108 केलांग पहुंचा केलांग डॉ. गो कि घायल युव रेफर किया है। चौधरी ने खबर	As per information received from a Police official/Tandi Patwari, an incident of road accident occurred on NH -03 at Near Mooling bridge in Sub division Lahaul. In this incident one vehicle Swift Desire PB 07 BL 7163 fell 500 mtr down from the road. However, a rescue team of Police, Fire and ambulance rushed to the spot, they rescued the injured person namely Gaurav Kumar S/o Pawan Kumar R/o Hoshiarpur Punjab. Currently staying at Seobagh, Kullu with the help of BRO Team safely from incident spot and taken to RH Keylong.
23.	**29-09-2023**	**Snowfall (Rescue Operation), Chandertal / Lahaul**			As per information received from DPCR Keylong, today evening, heavy snowfall started at Chandertal. As per initial information, some tourists were stranded there. Detail of vehicles and persons remains at Chandertal are as under: Two wheelers =19 (Persons=19) Innova =02(persons=11)

					Bolero Camper=01 (persons 02) Total vehicles =22 total persons=32 And all other 261tourists along with 80 vehicles are evacuated from Chandertal towards Koksar. Last vehicle left for Koksar is HP34E-3018. Currently weather partly cloudy at Chandertal. **Updated: Dated 30-09-2023/ 09:21AM** total 80 vehicles evacuated from Chandertal out of which 66 vehicles and 252 people crossed from pp Koksar from 2300 hrs to till now as per information
24.	**19-02-2024**	**Stuck Person, 05km behind Komic Village/ Sub Division Spiti**	 		Initial information received from tourist naming Mohit 9555102010 they were stuck with vehicle 05km behind from Komic village in Sub Division Spiti. This information passed to Kaza police via DPCR Keylong. **Updated: 7:33PM** As per DPCR Keylong all the three person safely rescued and currently stayed Home stay in Komic village with rescue

					team.
25.	**02-03-2024**	**Vehicle Skid/Rescue Operation, Kaza/ Sub Division Kaza**			As per information received from Police DCRB Keylong, today on 02/03/2024, a vehicle (HP 58A 4868) carrying examination Papers skidded near Kaza. However, all the persons are safe and rescued. Moreover, a school girl stranded due to snowfall in Khurik village, later she has been safely brought to the examination center by the police official
26.	**11-03-2024**	**Avalanche, Lalung Village/ Sub Division Spiti**			As per information provided by Patwari circle Barji, on dated 11-03-2024 at around 02:00 am, incident of Avalanche took place at VillageLalung in Sub Division Spiti. In this incident, the avalanche broke the window of a house and filled the room with the snow due to which 4 persons of family got trapped inside the room for a while, later they all managed to get outside the room safely. No injuries have been reported in this incident. Detail of House

					Owner is given below: Sh. Angdui S/o Dorje Tandup, Vill. Lalung, Sub Division Spiti.

Status Note on DEOC

Furniture Available	Equipment's Installed	Telephone/ Communications	Man Power round the Clock
4 Tables 8 Chairs 1 Almeria	4 Computers 1 Laptop 2 Printer 1 Generator installed 1 UPS with 16 batteries installed 2 LED 43'' 1 DTH installed 12 I-Sat Phone 1 Screen with Projector 1 VHF Set	Toll Free: 1077 Land Lines: 01900-202509,510,517 Mob. No.-9459461355 e-mail id: deoclahaulspiti@gmail.com Internet facility: - BSNL Optic Fibre Connection	Total Employees 06 (Working Round O'clock in three shifts) 2 Coordinator

14.9 District Shimla

I. INSTITUTIONAL STRENGTHENING AND CAPACITY DEVELOPMENT INITIATIVES:

- **Trainings and Capacity Development Programmes:**

✓ **Youth Volunteers Training Programme** at Sub-Division **Chopal** and Sub-Division **Kupvi** (2023-2024):- District Shimla has covered Sub-Division Chopal (Maraog, NP Chopal, GP Dhabas etc.) and Kupvi (Covering Bhaloo, Jhokar, Dhotali, Judu Shiial, Kanda Banah panchayats etc.) under Youth Volunteer Scheme.

Photographs: Youth Volunteer Training Programme at Sub-Division Kupvi : District Shimla

✓ **Hospital Safety Plan at DDU Hospital (28th February 2024 to 01st March 2024)** : DDMA Shimla has organized Hospital Safety Programme in coordination with Geo-Hazard Society : India for 03 days. The main topics covered during the training programme were introduction to hospital safety, various hazards to which Shimla is vulnerable, keeping hospitals functional (Fire Safety in Hospitals), earthquake preparedness in health facilities , falling hazards and fire hazards risk identification & mitigation, Activity : Walk around the hospital to identify hazards, hospital disaster management plans, formation of hospital disaster management committee and Incident Response system, job cards & SOPs, Evacuation planning & drills, drills along with table top exercise, family preparedness.

आपदा में अस्पतालों का ढांचा मजबूत करने की बनेगी योजना

एडीएम ज्योति राणा ने अधिकारियों को दिए निर्देश, भूकंपरोधी संरचना निर्माण तकनीक की दी गई जानकारी

संवाद न्यूज एजेंसी

शिमला। आपदा प्रबंधन पर दीनदयाल उपाध्याय अस्पताल (डीडीयू) में बुधवार से तीन दिवसीय कार्यशाला शुरू हो गई है।

अतिरिक्त जिला दंडाधिकारी (प्रोटोकॉल) एवं सीईओ (डीडीएमए) ज्योति राणा ने तीन दिवसीय कार्यक्रम की अध्यक्षता करते हुए चिकित्सकों को अस्पताल सुरक्षा को लेकर भूकंपरोधी संरचना निर्माण तकनीक की जानकारी दी। बताया कि आपदा की स्थिति से निपटने के लिए अस्पताल के कर्मियों का जागरूक होना आवश्यक है। एडीएम ज्योति राणा ने आपदा प्रबंधन योजनाओं की तैयारी करने और अग्निशमन उपकरणों की जांच तथा अस्पताल प्रबंध को आपदा सुरक्षा प्लान तैयार करने के निर्देश भी दिए।

दीनदयाल उपाध्याय अस्पताल में बुधवार को कार्यशाला की अध्यक्षता करतीं एडीएम ज्योति राणा। संवाद

आपदा योजना के मुताबिक अस्पताल खुद को ऐसे तैयार करेंगे कि वह किसी बड़ी आपदा की स्थिति में लोगों का उपचार करने की स्थिति में रहेंगे। कार्यशाला में आपात स्थिति से निपटने के लिए अस्पतालों के इंफ्रास्ट्रक्चर (ढांचा) को मजबूत बनाने के विभिन्न पहलुओं पर भी चर्चा हुई। एडीएम ज्योति राणा ने कहा कि जिला आपदा प्राधिकरण आपदा के लिहाज से हर अस्पताल के लिए डिजास्टर मैनेजमेंट प्लान बनाने पर कार्य किया जा रहा है। इसमें आपदा स्थिति से भवनों में फ्लोर वाइज निकासी योजना पर काम होगा। इसके लिए डाक्टरों और पैरामेडिकल स्टाफ को सामाजिक और मनोवैज्ञानिक पहलुओं के मद्देनजर प्रशिक्षण दिया जाएगा। इनमें मॉकड्रिल भी होंगी। इस अवसर पर अस्पताल के चिकित्सक सहित कर्मचारी मौजूद रहे।

- ✓ **<u>School Safety App (one day workshop)</u>**:- DDMA Shimla has organized one day workshop on “School Safety App” on 14-02-2023 for BPOs from Department of Higher Education and BEEO’s from Department of Elementary Education. The participants were trained on the preparation of School Disaster Management Plan, to conduct mock drills in schools on earthquake and fire scenario, preparation of school evacuation plan and to upload the same on “School Disaster Management App” being prepared by Himachal Pradesh State Disaster Management Authority (HPSDMA).

Photograph: Sh. Anupam Kashyap (I.A.S.), Worthy Deputy Commissioner, Shimla is addressing the participants from Higher & Elementary Education during one day workshop of "School Safety App"

Photograph: Ms. Jyoti Rana (H.A.S.), Worthy ADM (P)-CUM-CEO DDMA Shimla is interacting with the participants from Higher & Elementary Education during one day workshop of "School Safety App"

- **Remembering Kangra Earthquake of 4 April 1905 :**

Since 2016, District Disaster Management Authority (DDMA Shimla) in coordination with Education Department, Home Guards & Civil Defence (02nd & 03rd BN) along with Fire Services is organizing capacity building activities in almost all the schools of District Shimla.

❖ **Objectives:-**

The objectives of organizing various activities in the month of April are:-

- To remember the destruction and losses of precious lives of both humans and animals along with property loss caused by calamitous earthquake occurred at Kangra District of Himachal Pradesh in the year 1905 and also to learn from previous mistakes.

- To build and strengthen the capacities of school children and teachers to either prevent or minimize the adverse affects of all types of disasters including earthquakes.

- To ensure safe school environment by incorporating non-structural mitigation measures and also to sensitize children the school community on disaster preparedness and other safety measures.

- To organize mock drills on earthquake scenario for quick and safe evacuation during any emergency situation.

- To apprise the students about dos and don'ts of various disasters and also to incorporate mock drills as regular and frequent part of schools curriculum with an aim to build ***"Disaster resilient Schools"***

❖ **Activities (2024) :-**

In the year 2024, District Disaster Management Authority (DDMA Shimla) has organized "Awareness Generation Activities" including "Mock Drills" in all the schools of District Shimla. The photographs and newspaper clippings are placed below:-

DROP!
COVER!
HOLD ON!
भूकम्प से बचने के उपाय
झुको , ढको , पकड़ो
आपातकाल दूरभाष नम्बर ।
पुलिस सहायता :- 100
अग्नि शमन :- 101
चाईल्ड हेल्पलाईन :- 1098
ऐम्बुलेंस :- 108

विद्यार्थियों को बताया भूकंप के झटकों में संभलना

कांगड़ा में चार अप्रैल 1905 को आए भूकंप की याद में स्कूलों में मॉकड्रिल का किया आयोजन, बचाव के उपाय भी बताए

संवाद न्यूज एजेंसी

शिमला। जिला आपदा प्रबंधन प्राधिकरण की ओर से जिले के सरकारी स्कूलों में वीरवार को मॉकड्रिल का आयोजन किया गया। इस दौरान चार अप्रैल 1905 में कांगड़ा में विनाशकारी भूकंप से हुई त्रासदी को याद किया।

छोटा शिमला स्कूल में वीरवार को आपदा मॉक ड्रिल में एनजीओ डोर्स की टीम ने नवीन यादव की अगुवाई में विद्यार्थियों को जागरूक किया। इस दौरान विद्यार्थियों ने आपदा के दौरान सुरक्षित निकलने, सुरक्षित स्थानों का चयन करने और आपदा की स्थिति में खुद की सुरक्षा करने की जानकारी दी।

स्कूल की प्रधानाचार्य सुमन पटियाल ने विद्यार्थियों को जागरूक करने के लिए सभी टीम के सदस्यों का धन्यवाद किया। राजकीय आदर्श कन्या विद्यालय पोटमोर में मॉक ड्रिल के दौरान लोगों को भूकंप के प्रति जागरूक रहने और दूसरों की सहायता के बारे में जानकारी दी। इस मौके प्रभारी मुक्ता शर्मा, प्रमोद चौहान, संजीव कुमार और तृप्ता शर्मा मौजूद रहे। राजकीय वरिष्ठ माध्यमिक पाठशाला अम्बाडेल में प्रधानाचार्य रजनी सेठ की अध्यक्षता में जागरूकता अभियान चलाया गया। राजकीय वरिष्ठ माध्यमिक स्कूल खलग में नोडल अधिकारी एवं प्रवक्ता गुरबचन सिंह ने विद्यार्थियों को भूकंप, बाढ़ और सुनामी सहित अन्य आपदाओं के दौरान खुद के बचाव बारे जानकारी दी। प्रधानाचार्य प्रवीण कुमार ने भी विद्यार्थियों को जागरूक किया।

पीएम श्री वरिष्ठ माध्यमिक स्कूल टुटू में आपदा प्रबंधन पर आयोजित मॉकड्रिल में भाग लेते विद्यार्थी और शिक्षक। अमर उजाला

टुटू स्कूल में बच्चों को बताए आपदा से बचने के उपाय

शिमला। पीएम श्री वरिष्ठ माध्यमिक पाठशाला टुटू और केंद्र प्राथमिक पाठशाला टुटू में आपदा प्रबंधन पर कार्यशाला का आयोजन कर बच्चों को भूकंप से बचने के उपाय बताए गए। इसका आयोजन उपायुक्त एवं जिला आपदा प्रबंधन प्राधिकरण के चेयरमैन के निर्देशों पर किया गया।

विद्यार्थियों को कांगड़ा में भूकंप से 1905 में हुए नुकसान की जानकारी दी गई। इसमें गृह रक्षा विभाग की तृतीय वाहिनी के कंपनी कमांडर प्रकाश चंद नेगी और उनकी टीम में शामिल प्लाटून कमांडर ज्ञान चंद, टेकचंद, हवलदार देविंद्र कुमार, गृह रक्षक रमेश, यशवंत कुमार, महेंद्र कुमार ने स्कूल प्रांगण में आग, भूकंप तथा अन्य प्राकृतिक आपदाओं के समय अपनाई जाने वाली ट्रेनिंग, बचाव और होल्ड की तकनीक के बारे में जानकारी दी। विद्यार्थियों को इसका पूर्वाभ्यास भी करवाया। प्रधानाचार्य रश्मिता राणा की मौजूदगी में आपदा से बचाव के तरीके बताए गए। इस आयोजन में स्कूल प्रबंधन कमेटी की प्रधान कंचन गौतम, केंद्रीय प्राथमिक पाठशाला के केंद्र मुख्य शिक्षक राजेश के अलावा पूरा स्टाफ मौजूद रहा। कार्यशाला में स्कूल के 400 विद्यार्थी भी शामिल हुए। ब्यूरो

एचपीयू में भी मॉकड्रिल का आयोजन

शिमला। हिमाचल प्रदेश विश्वविद्यालय में भी वीरवार को अधिष्ठाता छात्र कल्याण और जिला आपदा प्रबंधन प्राधिकरण के संयुक्त तत्वाधान में आयोजकर ब्लॉक में मॉकड्रिल का आयोजन किया गया।

गृह रक्षा एवं नागरिक सुरक्षा विभाग के जवानों ने बहुमंजिला भवनों से रस्सी बांधकर भूकंप के दौरान होने वाले घायलों को निकालने के तरीके बताए। आईजीएच गृह रक्षा एवं नागरिक सुरक्षा केंद्र प्रशिक्षण संस्थान सरगीन के कंपनी कमांडर सुख देव और प्लाटून कमांडर सोम दत्त ने बचाव के तरीके बताए। विवि की डीएसडब्लू प्रो. ममता मोकटा ने बताया कि 4 अप्रैल 1905 में कांगड़ा में आए भूकंप में करीब 20 हजार लोगों की मौत हो गई थी। इसी उपलक्ष्य पर यह मॉक ड्रिल करवाई गई है। इस दौरान हार्ट अटैक आने पर मरीज को कैसे बचाया जा सकता है के बारे में भी जानकारी दी गई। इस अवसर पर विवि के मुख्य सुरक्षा अधिकारी जोडी शर्मा, सुरक्षा कार्यालय के सुरक्षा कर्मचारी भी उपस्थित रहे। ब्यूरो

डीडीयू में भूकंप से बचाव के तरीके बताए

शिमला। डीडीयू अस्पताल में वीरवार को मॉकड्रिल करवाई गई। इस दौरान भूकंप आने पर उस दौरान किए जाने वाले बचाव के तरीके वहां उपस्थित लोगों को बताए। अस्पताल के वरिष्ठ चिकित्सा अधीक्षक डॉ. एचआर ठाकुर ने बताया कि भूकंप आने पर भवनों से निकालने के सुरक्षित तरीके और ट्राइएज करने की जानकारी दी गई। इस अवसर पर अस्पताल के अन्य पदाधिकारी और कर्मचारी मौजूद रहे। इस दौरान लोगों को बताया गया कि आपदा के दौरान हमेशा खुले मैदान की तरफ भागें। नवाद

<u>International Day for Disaster Risk Reduction (IDDRR) : Samarth (2023)</u>

International day for Disaster Risk Reduction (IDDRR) in the name of "SAMARTH" was organized by District Disaster Management Authority (DDMA) Shimla in collaboration with Himachal Pradesh State Disaster Management Authority (HPSDMA) in the month of October, 2023 (01st October 2023 till 15th October 2023).

Under IDDRR, various activities were organised to celebrate at District level. The main objective to celebrate IDDRR is to spread awareness among local community, students and departments etc. about various pro-active safety measures and preparedness to have a better and planned response during any emergency situation. These pro-active measures are certainly useful in reducing irreplaceable losses to lives and properties worth crores.

❖ **<u>DETAILS OF THE PROGRAMME :</u>**

1. **<u>Gram Sabha Meetings :-</u>**

On 02nd October, 2023in all the gram sabha meetings, the agenda on disaster management has been including coordination with Panchayati Raj and District Rural Development Agency (DRDA). During the meeting focus was on

landslide mitigation/safe construction practices & promoting traditional construction/unsafe hill cutting & its impacts/need of safe much disposal/need of storm water drainage system/restricting construction in the natural drainage and decongestion of drainage.

2. District Inter-Agency Group (DIAG):

Meeting on Go-NGO coordination and District Inter-Agency Group (DIAG) was conducted on 05th October, 2023 under the Chairmanship of Ms. Jyoti Rana, Additional District Magistrate (Protocol)-cum-CEO-DDMA Shimla. Various govt**.** Various Governmental and Non-Governmental Departments/agencies were present during the meeting with an aim to work in coordination with each other. Various representatives of different departments viz. Home Guard & Civil Defence 02nd& 03rd Battalion, Fire Services, State Disaster Response Force, Education, Forest etc. and NGOS viz. CASA, Red Cross, Doers, Helpage, SEVAHAR etc. were present during the meeting and participated actively during the memory walk.

3. Workshop on Safe Construction Practices &Disaster Risk Reduction (DRR) :-

The workshop was organized on 07th October, 2023 to enhance the knowledge of engineers working in different departments viz. Town & Country Planning, Municipal Corporation, Shimla; Education Department, HPPWD etc. Crucial topics like need & importance of safe construction practices, current construction practices in District Shimla, earthquake safety and retrofitting of structures in Shimla city and best practices on safe construction were taken up during the workshop.

Photograph: Training on Safe Construction Practices and Disaster Risk Reduction

4. NukkadNatak –

Two nukkad natak /street plays have been organised in 11 sub-divisions of District Shimla with an objective of creating awareness amongst citizens about dos and donts of disasters along with their respective roles during any emergency situation. Total 22 No. nukkad nataks were organised in District Shimla in coordination with all the Sub-Divisional Magistrates and District Public Relation Officer (DPRO).

Photograph: Nukkad Natak

5. Memory Walk:

The memory walk was organised on 13thOctober 2023 from CM residence till Ridge. The flag off of Citizen Solidarity March was done by Shri Sukhvinder Singh, the Hon'ble Chief Minister of Himachal Pradesh. Around 700 people participated in the march including school students both government and private, college students, NCC and NSS students, volunteers of Nehru Yuva Kendra Sangthan (NYKS), volunteers of Non-Governmental Organizations, Home Guard & Civil Defence 02nd and 03rd, Fire Services, Aapada Mitra volunteers, National Disaster Response Force (NDRF) and State Disaster Response Force (SDRF) etc. The students marched along with the placards displaying quotes on disaster management.

Photographs: Memory Walk from CM residence till Ridge

6. Exhibition & Hands on Training on Ridge & Padam Dev Complex: -

Inauguration of exhibition on Ridge and at Padam Dev Complex was done by Shri Sukhvinder Singh, the Hon'ble Chief Minister of Himachal Pradesh. Around 35 exhibitors Government and private departments/organizations participated and displayed their crucial equipments, IEC materials and hands on trainings for disaster awareness. Some of the main departments / agencies are HPSDMA, DDMA Shimla, IMD, NDRF,SDRF,AMIL,DOERS, Health Department, Home Guard & Civil Defence 03rd Battalion, Fire Services and DGRE etc. Self Help Groups were also promoted during 03 days exhibitions on Ridge.

Photograph: Exhibition on Ridge

7. **School Competitions :-**

- **Mock drills:** on Fire Safety and earthquakes were conducted in all the schools between 01st to 09th October, 2023.

- **Remembrance:** 02 minutes silence to pay respect for those who lost their lives from Disasters on 12th October, 2023 at 10:00 AM.

- **Competitions**:

- Slogan Writing Competition (on placards).
- Quiz on Disasters (both in Hindi & English).
- Painting & poster making.
- Essay writing competition for schools.
- Preparation of Disaster Management Plans (DMPs).

8. **Centralized event at School: -**

The centralized event was organized on 11th October, 2023 at Government Girls Senior Secondary School, Lakkar Bazar in coordination with Education Department. Various competitions on quiz, slogan writing and painting were organized.

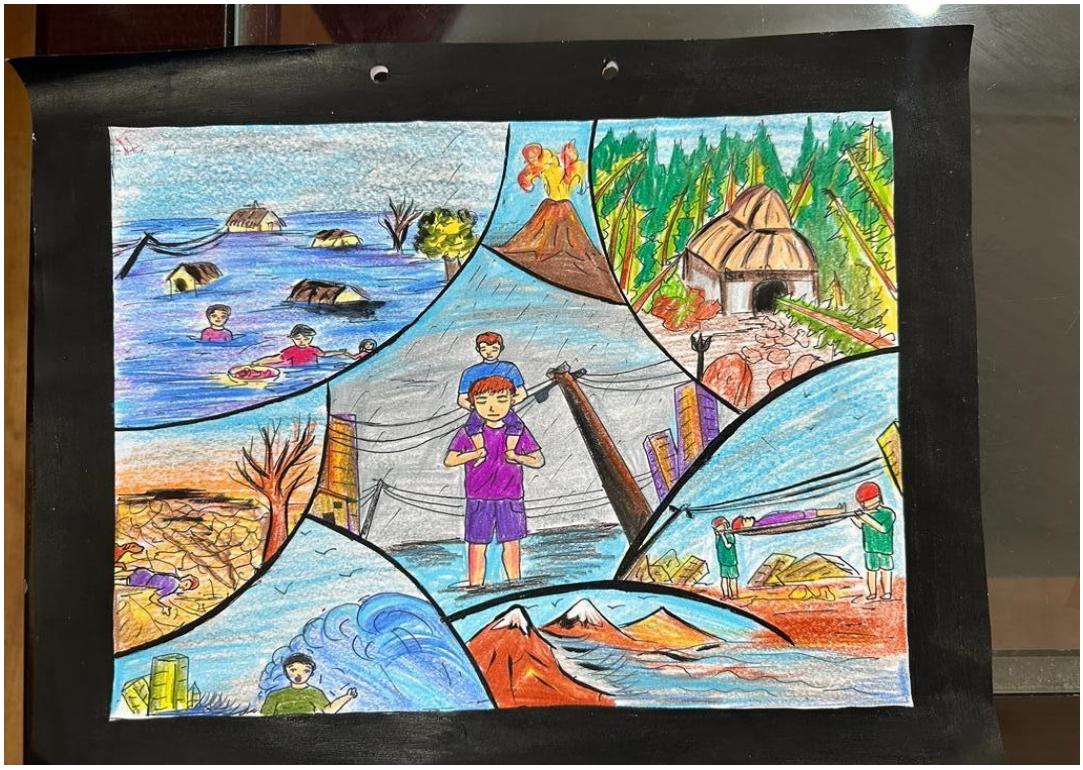

Photograph : **Painting Competition at Schools**

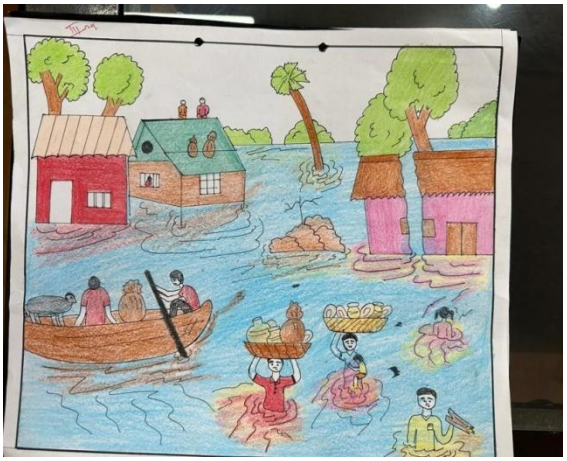

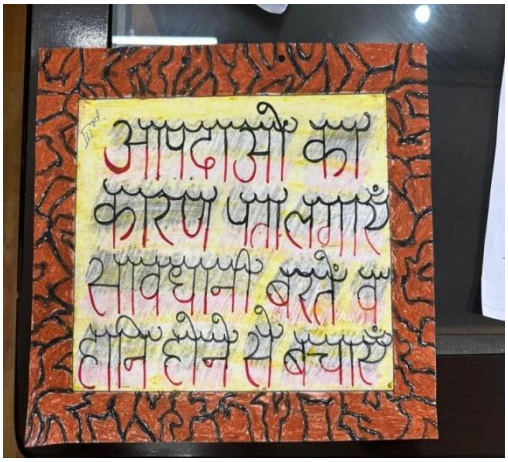

Photographs : Painting & Slogan Writing Competition at Schools

9. Mock Drill on Rope Way :-

On25th October, 2023 mock drill on rope way has been organised in coordination with Sub –Divisional Officer (Civil), Shimla Urban, National Disaster Response Force (NDRF), State Disaster Response Force (SDRF) and Home Guard & Civil Defence 03rdBattalion. Total 80 people participated in the mock exercise.

Mock Drill at Ropeway: District Shimla

- **Scheme for Creation of Task Force of Youth Volunteers for Disaster Preparedness & Response:-**

For building a safer and disaster resilient District, District Disaster Management Authority (Shimla) organized the youth volunteer training programme was organized at sub-division Chopal and Kupvi and trained the volunteers in basic Search & Rescue Techniques, Evacuation/casualty handling techniques, First-aid techniques, Fire Safety etc.

Photograph: Participants in Youth Volunteer Training Programme at Sub-Division Kupvi

- **Covid :-**

Sr.No.	Activities
1..	To provide data of infected people due to COVID-19 Benmore at Benmore (ward no-17), Shimla urban from 01st April 2021 to 05th May 2022
2.	Number of workers given food and other assistance during Lockdown.
3.	Details of Home Guard personnel's deputed during COVID-19

4. - Disbursement of Ex-Gratia assistance to the next of the kin of the deceased by COVID-19 (Sub-Division Rampur Bushahr)

- **Strategies for Capacity Development and Disaster Awareness :**

o **Winter Preparedness:** To combat the emergencies during winter season meetings have been organized under the chairmanship of Deputy Commissioner, Shimla. Various measures viz. clearance of roads, adequate supply of water and electricity, proper supply of essential commodities specially at Remote Areas like Dodra Kawar and some areas of Rampur Bushahr, Chopal etc. Directions were also given to health department, police department, District Emergency Operation Center etc.

Photographs: Snow Clearance in higher reaches of District Shimla

- **Summer Season/Drought Preparedness (Water scarcity, Heat and Drought conditions)**:

o Meeting was conveyed with all the SDMs of District Shimla, Department of Agriculture, Horticulture and Animal Husbandry for assessment of dry spell and water scarcity due to deficient rainfall in District Shimla.

o **Monsoon Preparedness: -** Due to change in climatic conditions and various anthropogenic reasons District Shimla received extremely heavy rainfall in previous years. To deal with fury of monsoon District Administration gave clear directions to the concerned departments. Various incidents occurred in District Shimla taking precious lives viz. landslide at Summerhill-Boileauganj lead to

Temple collapse at Shiv bawdi, Major landslide incidents at Rajhana, builing collapse at Krishn Nagar etc. District Administration coordinated with Army, NDRF, SDRF, Home Guard & Civil Defence along with Fire Services to keep the situation under control. Deployment of 20 No.'s Home Guards for their capacity building in the wake of natural calamity due to heavy rains District Shimla. Issuing necessary direction to NDRF Battalion to provide immediate support to Sub-division Rampur Bushahr. Collection and updation of data for Post Disaster Need Assessment (PDNA) for monsoon season – 2023.

Name of Site:- Shiv Temple (Boileauganj)

Name of Site:- Name of Site:- Shiv Temple (Boileauganj

Name of Site:- Shiv Temple (Boileauganj

Name of Site:- Lal Kothi Phagli

Photograph: Major Disaster incidents during South-West Monsoon :2023-2024

- **Prime Minister Relief Fund:** District Disaster management Authority Coordinated with the office of Prime Minister Relief Fund to provide financial assistance to the next of the kin of deceased.
- **Satellite Phone :** Requested HPSDMA to provide satellite phones to all the sub divisions of District Shimla.

- **CM Relief Fund:** District Disaster Management Authority Shimla in coordination with revenue Department & SDM Theog provided financial assistance to the local community suffered losses during South-West Monsoon Season-2023.

- **Inter-Ministerial Central Team for Monsoon losses:** Preparation of memo of losses due to flash Flood, cloud Burst and Landslide during monsoon Season -2023.

- **Water Discharge from Dam :** DDMA coordinated with concerned SDMs / departments and agencies regarding proper discharge of water from dams for the safety of local people and tourists.

- **Structural Safety Audit: -** DDMA Shimla has identified life line buildings in District Shimla in coordination with all the SDMs of District Shimla.

- **State Level Republic Day :**

District Disaster Management Authority (DDMA Shimla) has participated and celebrated State Level Republic Day (2024) in coordination with Home Guard & Civil Defence, Fire Services and State Disaster Response Force (SDRF).

- **Landslide Mitigation :**

(i) Regarding landslide sinking of NH 05 from 284/00 to 285/00 at Brauni Nallah.
(ii) Regarding inspection of Indian Institute of Advanced Study (IIAS) in wake of Shiv Bawdi Temple incident.
(iii) Assessment of stability and Geological Survey of Kaithu area.
(iv) Inspection of type-III residential building in Krishi Bhawan, Boileauganj Shimla which suffered landslide.
(v) Comments on Preliminary report on landslide, land subsidence incidents in and around Shimla during July/August 2023 Monsoon season.
(vi) To conduct studies for suggesting short-term and long term mitigation measures for landslide and land subsidence sites across District Shimla.
(vii) Regarding report on Geological Investigation in respect of various "School Premises " and surroundings in Shimla Town.
(viii)

- **CWPIL**

(i) Meeting with concerned stakeholders under the Chairmanship of Additional Deputy Commissioner, Shimla.
(ii) Constitution of ***"Umbrella Committee"*** and appraisal of the progress on Fire Safety (30 of 2020-22).
(iii) Notification of Umbrella Committee – CWPIL 30 of 2020-2022.
(iv) Regarding details of "Fire Hydrants" and preparation of "Preliminary Project Report" on installation of new fire hydrants in Shimla City.
(v) Coordinated with District Panchayat Officer (DPO) and District Rural Development Agency (DRDA) to incorporate ***"Fire Safety Agenda"*** in Gram Sabha Meetings.

- **Prime Minister National Relief Fund (PMNRF)**

(i) Uploding the details of deceased and severely injured in Shiv Bawdi Temple during Monsoon Season (2023)

- **Inspection of dangerous areas/offices/private properties :**

(i) DDMA coordinated with Geological Survey of India (GSI) for the inspection of **Indian Institute of Advanced Study, Shimla (IIAS**) and adjoining areas in consequence of Shiv Bawdi Incident.

(ii) Assessment of stability and geological survey of **Kaithu Area**.

- **Satellite Phones:** Coordination with HPSDMA to provide satellite phones in all the Sub-Divisions of District Shimla.

- **Automatic Weather Station (AWS)**: DDMA Shimla in coordination with the Defence Geo informatics Research Establishment (DGRE) in process for the establishment of Automatic Weather Stations (AWS) to forecast weather update from field. The sites for the installation of AWS are Panog (Shimla Rural), Arha (Narkanda/Kumarsain), Khalag (Shimla Rural), Jamog (Sunni/ Shimla Rural), Shakraut (Theog), Chopal and Basnatpur (Sunni/ Shimla Rural).

Photograph : Automatic Weather Station (AWS)

- **Landslide Forecast Project: -** District Disaster Management Authority (Shimla) coordinated with Geological Survey of India (GSI) for work execution regarding development and validation of experimental regional landslide forcast project at District Shimla.

- **Emergency Response Kit :-** DDMA Shimla has procured "Emergency Response Reserve Kits" to all the SDMs of District Shimla. The kit includes 17 Search & Rescue Equipments.

- **Fire Safety:** DDMA Shimla coordinated with Panchayati Raj and District Rural Development Agency (DRDA) to incorporate "Fire Safety Agenda" in Gram Sabha Meeting.

- **School Disaster Management Plan :** DDMA Shimla coordinated with GSSS (Girls) Portmore in preparation of School Disaster management Plan, Evacuation routes and uploading the DM Plan on "School Safety App". DDMA Shimla also coordinated with Higher and Elementary Education for preparation of School DM Plans. .

- **Procurement of Search & Rescue equipment:-** District Disaster Management Authority (Shimla) is regularly engaged in the procurement of Search & Rescue Equipments and gave the same to Home Guard & Civil Defence.
- **International Disaster Resource Network (IDRN) :** District Disaster Management Authority (Shimla) is regularly engaged in the updation of IDRN portal.
- **Disaster Management Plans**
- Updated District Disaster Management Plan.
- Integrated Fire Safety Plan of District Shimla.
- **<u>Mock Drills :</u>**

- **FAMEX :-** Area Familiarization Exercise was conducted by NDRF in coordination with DDMA Shimla in sub-division Rohru, Jubbal, Chopal , Shimla (Rural). Various Govt. schools have been covered under FAMEX and students and school staff was trained in Search and Rescue techniques . Mock drills on earthquake and fire scenario was also conducted in schools.

- **<u>Proposals under State Disaster Mitigation Fund :-</u>**

- ✓ Restoration of rain damages of August of LWSS from sainj nallah to Gharog and its adjoining panchayats in Tehsil and District Shimla.
- ✓ Requirement for fire prevention and mitigation plan of HP forest Shimls Division, District Shimla.
- ✓ Protection from flood protection at Saloon village.
- ✓ Mitigation measures of 145 meter span jeepable stiffened suspension bridge over Satluj river at Thali damaged due to flash flood.
- ✓ Mitigation measures of Shimla Mandi road portion 51/100 to to 52/00 damaged due to very heavy rain falls in the region on rain falls in the region on dated 8-07-2023 and 9-07-2023 and raising of Koldam reservoir water level near Tattapani.
- ✓ Detailed Project Report for restoration of rain damages under Rampur Division.

14.10 District Sirmaur

Meeting on the Assessment of Dry Spell and Water Scarcity due to Deficient Rainfall in Himachal Pradesh

Exhibition-Cum-Awareness programme (School Safety Programme) on Disaster Management is successfully conducted at Govt. Senior Secondary School - Kaffota& Jamna, Sub Division Kaffota, Distt. Sirmaur (H.P) on 17.04.2023 & 18.04.2023 by NDRF 14th BN NDRF in collaboration with District Disaster Management Authority Sirmaur (H.P) under Area Familiarization FAMEx-2023 Exercise.

School Safety Programme held on 19.04.2023 at Govt. Model Senior Secondary School - Shillai, Sub Division Shillai, Distt. Sirmaur (H.P) on Disaster Management by NDRF 14th BN NDRF in collaboration with District Disaster Management Authority Sirmaur (H.P) under Area Familiarization FAMEx-2023 Exercise.

The Renukaji Forest Division conducted Two weeks - Fire awareness campaign (10/04/2023 - 20/04/2023) for Mahila Mandal/SHG under which Tug of War and Mehandi Competition was conducted.

Training-Cum-Awareness programme conducted at Govt. Senior Secondary School Timbi (School Safety Programme), Sub Division Shillai, District Sirmaur (H.P) The team demonstrated Search & rescue, first aid techniques, Dos and don'ts during the disaster among 158 beneficiaries including school staff.

Training-Cum-Awareness programme successfully conducted at Govt. Senior Secondary Ronhat (School Safety Programme), Sub Division Shillai, District Sirmaur (H.P) by 14th BN NDRF in collaboration with District Disaster Management Authority Sirmaur (H.P). The team demonstrated Search & rescue, First aid techniques, Dos and don'ts during the disaster among 261 beneficiaries including school staff.

A awareness programme successfully conducted at Haripurdhar Bazar, Sub Division Sangrah, District Sirmaur (H.P) on 22.04.2023.The team demonstrated Search & rescue, First aid techniques, Dos and don'ts during the disasters among local people of Haripurdhar region.

14th NDRF Team visited Helipad of Panchayat Chadna , Sub Division Sangrah to access the vulnerable location during in the need of evacuation, Relief or to tackle any emergency like situation in the region and successfully in up conducted Community Awareness Programme under Area Familiarization Exercise in collaboration with District Disaster management authority Sirmaur at Chadna Bazar.

A meeting held with 14th BN NDRF under the chairmanship of DC-Cum-Chairman, DDMA Sirmaur regarding FAMEx-2023 (Area Familiarization) in District Sirmaur in which brief representation will take up by the Chairman regarding FAMEX 2023 in District Sirmaur.

Mock Drill-Cum-Awareness Program successfully conducted at PolyTechnic College Dhaula-Kuan on Disaster Management/Fire Safety by B. T. C. Staff and Fire Station Nahan in which more than 280 beneficiaries get enrolled.

युवाओं ने 3647 मीटर की ऊंचाई से दिया आपदाओं से निपटने व जागरूकता का संदेश

नाहन, 1 मई (आशु): वृहद हिमालय की अंतिम चोटी एवं जिला सिरमौर की 3647 मीटर सबसे ऊंची चोटी चूड़धार पर आपदा प्रबंधन कार्यालय से आदर्श एवं उनके सहयोगियों ने पहुंचकर चोटी पर आपदा प्रबंधन के आधिकारिक लोगों को प्रस्तुत कर आमजन को आपदाओं के बारे में जागरूकता एवं बचाव संबंधी संदेश दिया जैसा कि चूड़धार चोटी मान्यताओं अनुसार धार्मिक एवं पर्यटन की दृष्टि से हर वर्ष लोगों को अपनी ओर आकर्षित करती है।

नाहन : चूड़धार चोटी से आपदाओं से निपटने व जागरूकता का संदेश देते आदर्श एवं उनके सहयोगी। (अब्दुल)

लिहाजा आपदा प्रबंधन कार्यालय से आदर्श एवं उनके सहयोगियों ने चोटी से लोगों को यह महत्वपूर्ण संदेश दिया। उन्होंने इस चोटी से आपदा प्रबंधन के दूरभाष नंबर 1077 का भी प्रचार-प्रसार किया। साथ ही लोगों को जागरूक व सुरक्षित रहने का आग्रह भी किया।

उपायुक्त कार्यालय, सिरमौर, हिमाचल प्रदेश
जिला आपदा प्रबंधन प्राधिकरण, सिरमौर

दिनांक: 07/06/2023

भूस्खलन व बाढ़ आपदा पर वृहद मॉक अभ्यास (Mock Exercise) 8 जून 2023

हिमाचल प्रदेश भूस्खलन व आकस्मिक बाढ़ की दृष्टि से संवेदनशील है। एसडीएमए 8 जून 2023 को एसडीएमए के साथ मिलकर पूरे प्रदेश में भूस्खलन व बाढ़ आपदा पर मॉक ड्रिल का आयोजन करने जा रहा है।

मॉक अभ्यास का उद्देश्य भूस्खलन व बाढ़ के प्रति जागरूकता बढ़ाने एवं विभिन्न विभागों की तैयारियों का परीक्षण करना है। कृपया इस अभ्यास में बढ़ चढ़कर भाग ले तथा भूस्खलन व बाढ़ से बचने के बारे में अपनी जानकारी बढ़ाएं।

किसी भी प्रकार की प्राकृतिक आपदा / घटना की स्थिति में तत्काल प्रभाव से जिला आपदा प्रबंधन परिचालन केन्द्र के दूरभाष नंबर 01702-226401, 226402, 226403, 226404, 226405 एवं 1077 (टोल फ्री) पर सूचित करें।

जारीकर्ता
जिला आपदा प्रबंधन प्राधिकरण, सिरमौर

उपायुक्त कार्यालय, सिरमौर, हिमाचल प्रदेश
जिला आपदा प्रबंधन प्राधिकरण, सिरमौर

(MOCK EXERCISE)

चेतावनी

दिनांक: 07-06-2023

जन-साधारण को सूचित किया जाता है कि भारत मौसम विज्ञान केन्द्र, शिमला द्वारा आने वाले 24 घंटे में सिरमौर जिला के कुछ क्षेत्रों में भारी वर्षा व बाढ़ का पूर्वानुमान है। अतः पिछले एक दिन से लगातार वर्षा की स्थिति को देखते हुए नागरिकों को चेतावनी दी जाती है कि गिरि और यमुना नदी एवं अन्य खड्डों, नालों के समीप जाने से परहेज करें, जिससे आप सुरक्षित रह सकें। जिले के किसी भी क्षेत्र में नदी, नालों और खड्डों के आस पास अस्थायी रूप से रहने वाले लोगों से अपील की जाती है कि वह समय रहते सुरक्षित स्थानों पर चले जाएँ जिस से बरसात के दौरान होने वाले किसी संभावित खतरे से सुरक्षित रह सकें। चेतावनी जारी होते हुए भी कुछ लोग नदी नालों और खड्डों के समीप चले जाते हैं, जिससे वह स्वयं की जान जोखिम में डाल देते हैं। इसी सम्बन्ध में सभी ग्राम पंचायत प्रधानों, गैर सरकारी संगठनों, एवं नागरिकों से भी अनुरोध है कि वह इस सन्देश को अधिक से अधिक लोगों तक पहुँचाएँ ताकि किसी भी प्रकार की अप्रिय घटना से बचा जा सके। अतः इस सूचना को मद्देनजर रखते हुए अपने-अपने क्षेत्रों में उच्च सतर्कता बनाये रखें।

किसी भी प्रकार की प्राकृतिक आपदा / घटना की स्थिति में तत्काल प्रभाव से जिला आपदा प्रबंधन परिचालन केन्द्र के दूरभाष नंबर 01702-226401, 226402, 226403, 226404, 226405 एवं 1077 (टोल फ्री) पर सूचित करें।

उपायुक्त सिरमौर जनहित में जारी।

नाहन में आपदा को लेकर प्रशिक्षण कार्यशाला

स्वास्थ्य संस्थानों में संभावित आपदा के दृष्टिगत एहतियात बरतने के बारे में दी जानकारी

आपदा के समय तैयारी का दिया प्रशिक्षण

जिला आपदा प्रबंधन प्राधिकरण की तीन दिवसीय कार्यशाला का शुभारंभ

संवाद न्यूज एजेंसी

नाहन (सिरमौर)। जिला परिषद भवन नाहन में अस्पतालों में आपदा के समय जरूरी प्रबंध विषय पर पांच अगस्त तक चलने वाले तीन दिवसीय प्रशिक्षण कार्यक्रम का शुभारंभ हुआ।

कार्यक्रम जिला आपदा प्रबंधन प्राधिकरण आयोजित कर रहा है। जिला राजस्व अधिकारी चेतन चौहान ने कहा कि कार्यशाला में विशेषज्ञ स्वास्थ्य संस्थानों में विशेषकर अस्पतालों में संभावित आपदा के दृष्टिगत एहतियात के तौर पर उठाए जाने वाले कदमों और प्रबंधों के बारे में विस्तृत रूप से चर्चा करेंगे। आपदा के समय राहत एवं पुनर्वास के अलावा प्रभावित लोगों के उपचार के लिए स्वास्थ्य संस्थान अत्यंत महत्वपूर्ण है, इसलिए अस्पतालों में जरूरी सावधानियां अपनाई जानी जरूरी हैं। उन्होंने स्वास्थ्य विभाग के साथ सभी विभागीय प्रतिनिधियों से आग्रह किया है कि सभी मिलकर स्वास्थ्य संस्थानों में आपदा के दृष्टिगत सुरक्षित भवनों का निर्माण, आपदा के दौरान राहत एवं पुनर्वास और उपचार के लिए होने वाले कार्यों पर गंभीरता से विचार करें।

जिला परिषद भवन में आयोजित कार्यशाला में भाग लेते हुए। -संवाद

A one day training program was organised by Block Medical Office, block Rajgarh district Sirmaur on Hospital Safety/Hospital Disaster Management Plans (HDMP) and Fire safety practices. The approximately 30-35 participants from Civil Hospital, Rajgarh, CHCs, PHCs, and including private Chemists, dispensary, medical shop owners etc. from the entire block (Dr., Nurses, paramedical staff and security guards) were sensitized on Hospital Safety.

Lecture on Hospital Disaster Management & Planning by Dr Bharat Tomar at O/o SDAMO Rajgarh on 5th Sept 2023 in presence of DAO SirmourDr. Rajan Singh and SDAMO RajgarhDr. Manju Sharma during monthly meeting of Subdivision.

विकास खंड संगड़ाह में आयोजित तीन दिवसीय आपदा प्रबंधन प्रशिक्षण कार्यक्रम संपन्न

पृथ्वी लोक ब्यूरो

नाहन। जिला आपदा प्रबंधन प्राधिकरण, सिरमौर द्वारा विकास खंड संगड़ाह की आठ पंचायतों के 80 युवा स्वयंसेवकों की टास्क फोर्स के गठन हेतु आपदा प्रबंधन के तीन दिवसीय प्रशिक्षण कार्यक्रम गत सांय संगड़ाह में संपन्न हुआ।

एसडीएम संगड़ाह सुनील कायथ ने इस अवसर पर सभी प्रतिभागियों को इस तीन दिवसीय कार्यशाला के सफलतापूर्वक समापन पर बधाई दी। उन्होंने सभी प्रतिभागियों से आग्रह किया कि भविष्य में किसी भी प्रकार की स्थानीय आपदा की स्थिति में इन प्रशिक्षित स्वयंसेवकों का सहयोग प्रशासन को मिलेगा जिससे जान एवं माल का नुकसान कम किया जा सके।

उन्होंने आग्रह किया कि जो भी प्रशिक्षित स्वयंसेवक यहां से प्रशिक्षित हुए हैं वह अपनी-अपनी पंचायतों एवं गांव के स्तर पर भी लोगों को आपदा प्रबंधन एवं गवर्नेंस डिस्टेंसिंग के बारे में सभी के साथ साझा करें। एसडीएम सुनील कायथ ने खंड विकास कार्यालय संगड़ाह में सभी सफल युवा स्वयंसेवकों को प्रमाण पत्र देकर सम्मानित किया।

खंड विकास अधिकारी, संगड़ाह चिराग शर्मा, जिला आपदा प्रबंधन प्राधिकरण सिरमौर के सहायक राजन कुमार, अरविंद चौहान एवं भूपेंद्र सिंह व साथ ही स्थानीय जनप्रतिनिधि एवं वार्ड सदस्य भी इस अवसर पर उपस्थित रहे।

आठ पंचायतों के 80 युवा स्वयंसेवकों की टास्क फोर्स गठित

नाहन (सिरमौर)। जिला आपदा प्रबंधन प्राधिकरण सिरमौर की ओर से विकासखंड संगड़ाह की आठ पंचायतों के 80 युवा स्वयंसेवियों की टास्क फोर्स के गठन के लिए चल रहा आपदा प्रबंधन का तीन दिवसीय प्रशिक्षण कार्यक्रम संपन्न हुआ। खंड विकास कार्यालय संगड़ाह में एसडीएम सुनील कायथ ने सभी सफल युवा स्वयंसेवियों को प्रमाण पत्र देकर सम्मानित किया। एसडीएम ने सभी प्रतिभागियों को इस तीन दिवसीय कार्यशाला के सफलतापूर्वक समापन पर बधाई दी। संवाद

स्वयंसेवक आपदा प्रबंधन प्रशिक्षण कार्यक्रम संपन्न

नाहन। जिला आपदा प्रबंधन प्राधिकरण सिरमौर की ओर से हरिपुरधार की आठ पंचायतों के 80 युवा स्वयंसेवकों की टास्क फोर्स के गठन के लिए आयोजित आपदा प्रबंधन के तीन दिवसीय प्रशिक्षण कार्यक्रम का बुधवार शाम समापन हुआ। मां भंगायनी मंदिर परिसर में खंड विकास कार्यालय संगड़ाह के प्रतिनिधि एवं कार्यक्रम के मुख्यातिथि मदन राणा ने सभी सफल युवा स्वयंसेवकों को प्रमाण पत्र देकर सम्मानित किया।

इस अवसर पर मंदिर समिति के प्रबंधक मोहर सिंह राणा भी मौजूद रहे। मुख्यातिथि ने इस अवसर पर सभी प्रतिभागियों को कार्यशाला सफलतापूर्वक समापन पर बधाई उन्होंने सभी से आग्रह किया भविष्य में किसी भी प्रकार स्थानीय आपदा की स्थिति में प्रशिक्षित स्वयंसेवकों का सहयोग प्रशासन को मिले, जिससे जान व माल का नुकसान कम हो। संचालन

80 वालंटियर सीखेंगे आपदा से लड़ने के गुर

हरिपुरधार में भगायनी मंदिर में शुरू हुआ आपदा प्रबंधन युवा स्वयंसेवक प्रशिक्षण कार्यक्रम

दिव्य हिमाचल ब्यूरो - नाहन

जिला आपदा प्रबंधन प्राधिकरण सिरमौर की ओर से हरिपुरधार में आयोजित किया जा रहा है। इस कार्यक्रम के मुख्यातिथि मदन राणा ने सभी प्रतिभागियों को प्रमाण पत्र देकर सम्मानित किया। इस अवसर पर मंदिर समिति के प्रबंधक मोहर सिंह राणा भी मौजूद रहे। मुख्यातिथि ने इस अवसर पर

हिमाचल भास्कर 10-10-2023

आपदा प्रबंधन पर तीन दिवसीय प्रशिक्षण शुरू, आठ पंचायतों के 80 स्वयंसेवक होंगे प्रशिक्षित

आपदा से निपटने के दिए टिप्स

फोकस हिमाचल, पांवटा साहिब

एक से 15 अक्तूबर तक जिला सिरमौर प्रशासन की ओर से स्कूलों, अन्य शिक्षण संस्थानों और पंचायतों में आपदा प्रबंधन को लेकर मॉक ड्रिल का आयोजन किया जा रहा है। जगह-जगह अग्निशमन विभाग और होमगार्ड के प्लाटून कमांडर, गृहरक्षक, और हवलदार मिलकर स्टूडेंट्स व लोगों को आपदा से निपटने के गुर बता रहे हैं। सिरमौर के कई स्कूलों में आपदा प्रबंधन को लेकर मॉकड्रिल हो चुकी है।

वहीं, शुक्रवार को अग्निशमन विभाग पांवटा की टीम कन्या स्कूल में पहुंची। जवानों ने स्टूडेंट्स को बताया कि किसी भी आपदा से सतर्पाल कैसे निपटना है। अचानक भूकंप आ जाए या आग लग जाए, इससे कैसे निपटा जाए या उस समय क्या किया जाए।

इस बारे में उन्होंने बच्चों को न केवल जानकारी दी, बल्कि प्रत्यक्ष तौर पर सारी गतिविधियां करके दिखाईं। टीम में जिला मुख्यालय नाहन से प्लाटून कमांडर संतोष कुमारी, प्लाटून कमांडर अनिल ठाकुर, हवलदार बलिंदर शर्मा, हवलदार दीपक, हवलदार सुमेर राणा, गृहरक्षक राहुल ठाकुर, गृहरक्षक रामपाल, गृहरक्षक यशपाल, अग्निशमन विभाग की ओर से प्रशामक जयपाल शर्मा, यशपाल शर्मा, हरिशरण, अमित कुमार व स्कूल प्रबंधन की ओर से प्रधानाचार्य डॉ. दीर्घायु प्रसाद, प्रतिभा पांडे, पूनम खंतवाल, शीतल शर्मा, निर्मल तोमर, किरण चौधरी, गुरसंगत कौर, राजुल ठाकुर, ज्योति कांता शर्मा, बाला देवी, रचना आदि शामिल हुए।

आपदा के प्रति लोगों को जागरूक करने वाली टीम।

जन साधारण को जागरूक होना आवश्यक

जिला सिरमौर की यह वह टीम है, जिनका प्रयास है कि लोगों को किस प्रकार से आपदा से निपटने के लिए जागरूक किया जाए। पूरी टीम सिरमौर के कोने-कोने में जाकर लोगों को आपदा से निपटने और उसे समय किस प्रकार का व्यवहार करना चाहिए, इस बारे में बता रहे हैं। प्लाटून कमांडर संतोष कुमारी ने फोकस हिमाचल से बातचीत में बताया कि सिरमौर में जनवरी 1 से 15 अक्तूबर तक विशेष जागरूकता अभियान चल रहा है। आपदा को लेकर जन साधारण को जागरूक होना आवश्यक है, ताकि आपदाओं से कम से कम नुकसान हो।

आपदा प्रबंधन पर होमगार्ड-फायर ब्रिगेड के जवानों ने दिया प्रशिक्षण

दिव्य हिमाचल ब्यूरो- नाहन

जिला सिरमौर के विकास खंड कार्यालय संगड़ाह के सभागार में आपदा प्रबंधन पर चल रहे तीन दिवसीय प्रशिक्षण कार्यक्रम में दूसरे दिन होमगार्ड के जवानों ने सुरक्षित के समय में अपनी जाने बचाने सावधानियां एवं बचाव कार्य के बारे में विस्तृत जानकारी दी। वहीं दोपहर बाद दूसरे सत्र में अग्निशमन विभाग नाहन से आए फायरमैन दविंदर तोमर, दीप राम शर्मा, अंकुश ठाकुर ने आग से होने वाली क्षति एवं उसके बचाव के बारे में शिविर में आए लोगों को विस्तृत जानकारी प्रदान की। तथा तोमर ने कार्यक्रम के अंत में प्रशिक्षण ले रहे पुरुष एवं महिलाओं को आग बुझाने के तरीके का प्रयोग करके दिखाया। प्लाटून कमांडर नरेश, प्लाटून कमांडर संतोष कुमारी, कंपनी कमांडर सुरेश कुमार के नेतृत्व में करीब आधा दर्जन होमगार्ड के जवानों ने लोगों को आपदा के समय में किस प्रकार कच्ची इमारत से लोगों को बचाना, आपातकाल के समय में आपदा को दूरंत सहायता प्रदान करना तथा दुर्घटना के समय में किस प्रकार घायलों को सड़क तक पहुंचाना व मदद से स्वास्थ्य उपचार के लिए चिकित्सालय तक ले जाना आदि के बारे में विस्तृत जानकारी तथा प्रयोग विधि से जानकारी प्रदान की। इस दौरान आपदा प्रबंधन कार्यालय नाहन से आए अजय कुमार, राष्ट्रीय स्वयंसेवक राजेश कुमार, अरविंद चौहान, भूपेंद्र सिंह आदि उपस्थित रहे।

पंजाब केसरी THU,12 OCTOBER 2023 EDITION: SOLAN KESARI, PAGE NO. 1

नारग विद्यालय में बताए आपदा से बचाव के तरीके

राजगढ़, 11 अक्तूबर (गोपाल): राजकीय आदर्श वरिष्ठ माध्यमिक विद्यालय नारग में आपदा प्रबंधन जागरूकता कार्यक्रम समर्थ का आयोजन किया गया।

इस कार्यक्रम में गृह रक्षा चतुर्थ वाहिनी नाहन से आई टीम में शामिल प्लाटून कमांडर होमगार्ड संतोष कुमारी, लीडिंग फायरमैन रमेश चंद एवं सहयोगी सदस्यों ने आपदा में बचाव बारे विस्तार से जानकारी दी। टीम ने आपातकालीन उपकरणों के प्रयोग, स्ट्रेचर रचना, प्राथमिक उपचार, सी.पी.आर. उपचार, आग, भूकंप और बाढ़ से बचाव के तरीकों के बारे बताया। इस अवसर पर स्कूल स्टाफ व स्थानीय लोग मौजूद रहे।

आपदा जोखिम न्यूनीकरण पर एक दिवसीय कार्यशाला में जिला आपदा प्रशिक्षण समन्वयक राजन के साथ श्रद्धा संस्था के सदस्य। फोटः संस्था

जिले में भूकंप और भूस्खलन आपदाओं की आशंका : राजन

पांवटा साहिब। श्रद्धा स्वयंसेवी संगठन पांवटा साहिब जिला सिरमौर की ओर से पांवटा साहिब में आपदा जोखिम न्यूनीकरण पर समर्थ-2023 के तहत एक कार्यशाला का आयोजन किया गया। श्रद्धा सिरमौर में जिला इंटर एजेंसी समूह की समन्वयक है।

कार्यक्रम की शुरुआत करते हुए रामलाल शर्मा ने सभी सदस्यों का स्वागत किया।

हिमाचल प्रदेश और जिला सिरमौर में [illegible] पर प्रकाश डाला। आपदा से होने वाले खतरों की केवल भविष्य में कम किया जाए पर जानकारी दी गई।

जिला आपदा प्रबंधन की तरफ से राजन कुमार जिला आपदा प्रशिक्षण समन्वयक नाहन ने बताया गया कि इस वर्ष हिमाचल प्रदेश व जिला सिरमौर सहित कई जिलों में आपदा के कारण जान माल का काफी नुकसान हुआ है।

सिरमौर में आज भूकंप और भूस्खलन इत्यादि जैसी आपदाएं आने की आशंका बनी रहती है। लोगों का

सौमन-सिरमौर केसरी

बर्फबारी से पहले दुर्गम क्षेत्रों में आवश्यक खाद्य वस्तुओं का भंडारण सुनिश्चित करें

विशेष पुनरीक्षण का लाभ उठाएं लोग

73 युवा स्वयंसेवकों ने लिया आपदा प्रशिक्षण

पच्छाद में चल रहा तीन दिवसीय आपदा प्रबंधन प्रशिक्षण कार्यक्रम संपन्न, प्रमाण पत्र देकर किया सम्मानित

दिव्य हिमाचल ब्यूरो-नाहन

कार्यक्रम विकास खंड पच्छाद में आपदा प्रबंधन विषय पर युवा स्वयंसेवक प्रशिक्षण कार्यक्रम, पच्छाद कालेज से 20 युवा स्वयंसेवक ले रहे भाग

तीन दिवसीय कार्यक्रम में 73 युवा स्वयंसेवक होंगे प्रशिक्षित

दिव्य हिमाचल ब्यूरो - नाहन

नाहन। आपदा प्रशिक्षण शिविर में भाग लेते स्वयंसेवी

स्वयंसेवियों को बताए आपदा के दौरान डायल किए जाने वाले नंबर

नाहन। राजकीय वरिष्ठ माध्यमिक पाठशाला शमशेर नाहन में कार्यक्रम का दौर

कार्यालय संवाददाता–नाहन

राजकीय वरिष्ठ माध्यमिक पाठशाला शमशेर नाहन में जारी राष्ट्रीय सेवा योजना के सात दिवसीय विशेष शिविर में शनिवार को आपदा प्रबंधन विषय पर छात्रों को प्रदर्शन के माध्यम से जागरूक किया गया। शमशेर स्कूल नाहन में 28 नवंबर से चार दिसंबर तक आयोजित किए जा रहे एनएसएस शिविर में शनिवार को जिला आपदा प्रबंधन प्राधिकरण के समन्वयक स्रोत व्यक्ति राजन कुमार शर्मा ने इस दौरान स्वयंसेवियों को आपदा प्रबंधन, इसकी किस्में, विभिन्न आयाम स्तरों के साथ आपातकाल नंबर से अवगत करवाया।

उन्होंने बताया कि 1077, 1070, 100, 101, 102, 1100, 1098, 108 व 112 आपात काल नंबर किन परिस्थितियों में उपयोग किए जाते हैं। इसके अलावा स्वयंसेवियों को सीपीआर, चौकिंग, डेंगू, मलेरिया, स्क्रब टायफस, सर्पदंश, स्ट्रेस मैनेजमेंट, फर्स्ट एड, खोज व बचाव प्रणाली, संचार प्रणाली, सड़क दुर्घटना जैसी स्थिति के दौरान भी अपनाए जाने वाले उपायों से अवगत करवाया गया। जबकि सिलेंडर, वनों व घरेलू आगजनी, जानवरों के काटने के बचाव की भी विस्तृत जानकारी प्रदान की गई। कार्यक्रम के दौरान मुख्यातिथि स्कूल प्रधानाचार्य राजकुमार चौहान ने स्वयंसेवियों को बताया कि आपदा किसी भी समय कहीं पर भी आ सकती है। जिसके लिए सजग रहते हुए जानमाल के नुकसान के बचाव के लिए आवश्यक आपदा जानकारी से अवगत होना प्रत्येक नागरिक व विद्यार्थी का दायित्व है। इस दौरान डिजास्टर मैनेजमेंट के तहत सरकार के दिशा-निर्देशानुसार स्कूल सेफ्टी ऐप को भी अपलोड किया गया। इस अवसर पर एनएसएस प्रभारी राकेश कुमार इत्यादि भी मौजूद रहे।

दिव्य हिमाचल Sun, 03 December 2023 https://epaper.divyahima[illegible]

स्कूलों को तैयार करनी होगी आपदा से बचाव की योजना

प्राथमिक उपचार, बचाव, आपातकाल व्यवस्था पर करना होगा फोकस

पंकज तन्हा

नाहन (सिरमौर)। जिला सिरमौर के सभी प्राथमिक से वरिष्ठ माध्यमिक स्कूलों को अपना आपदा योजना (प्लान) तैयार करनी होगी। इसे तैयार करने के बाद स्कूल सेफ्टी एप पर भी अपलोड करना होगा।

इसके लिए शिक्षा विभाग ने सभी स्कूलों के प्रबंधनों को निर्देश दे दिए हैं। इन आदेशों के बाद स्कूल प्रबंधन अपने यहां आपदा योजना तैयार करने और उसे स्कूल सेफ्टी एप पर अपलोड करने में जुट गए हैं।

जानकारी के अनुसार स्कूलों को अपने स्कूल में आपदा के दौरान अपना, विद्यार्थियों का बचाव, प्राथमिक उपचार समेत अन्य आपातकाल व्यवस्था की योजना तैयार करनी होगी। इस आपातकाल योजना में स्कूल में प्रवेश और आपातकाल द्वार की व्यवस्था, आग से निपटने वाले यंत्र, समेत स्कूलों में रखे भारी सामान को रखने की व्यवस्था और अन्य कई विषय की जानकारी देनी होगी।

योजना तैयार करने के बाद स्कूल सेफ्टी एप पर भी करना होगा अपलोड

कर्मचंद धीमान

इसके अलावा स्कूलों में आपदा कमेटी को गठित करना अनिवार्य किया गया है। इसमें शिक्षक और विद्यार्थियों को भी शामिल किया गया है। एप में यह भी जानकारी अपलोड करनी होगी कि स्कूल के कितने शिक्षकों ने आपदा प्रबंधन को लेकर प्रशिक्षण प्राप्त किया है और कितनी अध्यापकों और विद्यार्थियों की संख्या है। यह निर्णय शिक्षा विभाग की ओर से स्कूल में बच्चों की सुरक्षा को लेकर किया गया ताकि आपदा के दौरान समय पर सुरक्षा, बचाव और राहत कार्य किया जा सके।

उच्च और प्रारंभिक शिक्षा उपनिदेशक कर्मचंद धीमान ने कहा कि निदेशालय की ओर से सभी स्कूलों को आपदा योजना तैयार करने को कहा गया है।

इसे सभी स्कूलों को स्कूल सेफ्टी एप पर भी अपलोड करना अनिवार्य है। कई स्कूलों ने इस कार्य को पूरा कर भी लिया है। शेष स्कूलों की ओर से इस प्रक्रिया को निभाया जा रहा है। संवाद

नोटिस

जैसा की आपको विदित है कि वर्ष 2023 मे दीपावली का त्योहार माह नवंबर में दिनांक 12-11-2023 को मनाया जाना प्रस्तावित है तथा दीपावली भारतवर्ष का एक मुख्य त्योहार है जिसमें पटाखों आदि का प्रयोग किया जाता है अतः वर्ष 2023 में सभी पटाखा विक्रेताओ को इस नोटिस के माध्यम से सूचित किया जाता है कि आप उप मण्डल कफोटा में पटाखों के विक्रय हेतु लाइसेन्स समय दिनांक 10-11-2023 से पहले बनवाना सुनिश्चित करें, ताकि सरकार द्वारा तय मापदंडों के आधार पर पटाखा विक्रय लाइसेन्स जारी किया जा सके। अतः कोई भी नागरिक बिना लाइसेन्स के पटाखों का विक्रय करते हुए पकड़ा जाता है तो उसके विरुद्ध नियमानुसार आगामी आवश्यक कार्यवाही अमल में लाई जायेगी।

उप-मण्डलाधिकारी (ना0)
कफोटा, जिला सिरमौर, (हि0प्र0)

आपदा प्रबंधन पर वेबिनार 19 को

शिमला। ग्रामीण विकास विभाग की इंजीनियरिंग विंग के लिए 19 दिसंबर को सुबह 11 बजे वेबिनार आयोजित किया जाएगा।

इसमें ब्लॉक स्तर पर प्रतिभागियों को भविष्य की आपदाओं के मद्देनजर, लोगों और समुदायों के लिए जोखिम कम करने के उद्देश्य से बिल्ड बैक बैटर रणनीतियों के अनुरूप सुरक्षित निर्माण को लेकर जागरूक किया जाएगा। ब्यूरो

आपदा प्रतिरोधी वातावरण बनाने पर फोकस

पुनर्निर्माण प्रक्रिया में बिल्ड बैक बैटर का पालन करने को अपनाई जाएगी रणनीति

स्टाफ रिपोर्टर – शिमला

मानसून आपदा के दौरान प्रदेश में आवास क्षेत्र को भारी नुकसान हुआ। प्रदेश सरकार ने राहत और पुनर्वास उपायों के लिए विभिन्न पहल की है। पुनर्निर्माण प्रक्रिया में बिल्ड बैक बैटर का पालन करने के लिए आपदा जोखिम न्यूनीकरण पर संयुक्त राष्ट्र फ्रेमवर्क द्वारा सुझाई गई रणनीतियों को सरकार द्वारा ग्रामीण निर्माण के सभी स्तरों पर अपनाया जा रहा है। सरकार के विभिन्न अंगों विशेषकर ग्रामीण विकास विभाग के पास उपलब्ध तकनीकी विशेषज्ञता को संवेदनशील बनाने के लिए सरकार ने विभाग के इंजीनियरिंग विंग के लिए 19 दिसंबर को सुबह 11 बजे से एक वेबिनार का आयोजन कर रहा है। वेबिनार में सभी ब्लॉक स्तर पर प्रतिभागियों को भविष्य की आपदाओं के मद्देनजर, लोगों और समुदायों के लिए जोखिम को कम करने के उद्देश्य से बिल्ड बैक बैटर रणनीतियों के अनुरूप पुनर्निर्माण कार्य करते समय अपनाई जाने वाली सुरक्षित निर्माण प्रथाओं के बारे में जागरूक किया जाएगा। इस क्षेत्र में काम करने वाले प्रख्यात शोधकर्ता, जिनमें डा. अजय चौरसिया, मुख्य वैज्ञानिक आशीष पीपल, वैज्ञानिक एचके जैन, तकनीकी अधिकारी सीबीआरआई रुड़की व एसोसिएट प्रोफेसर डा. हेमंत विनायक एनआईटी हमीरपुर प्रतिभागियों से साथ बातचीत करेंगे। निदेशक-सह-विशेष सचिव राजस्व डीसी राणा ने बताया कि राज्य सरकार इस मुद्दे पर बहुत चिंतित है और राज्य में आपदा प्रतिरोधी वातावरण बनाने के लिए कई उपाय कर रही है, ताकि आपदा के बाद के प्रभावों को न केवल कम किया जा सके, बल्कि बहुमूल्य मानव जीवन बचाव को भी बचाया जा सके। उन्होंने यह भी बताया कि सरकार ने पहले ही जिला प्रशासन को खराब नींव, ढीली/अस्थिर मिट्टी पर निर्माण, खड़ी ढलानों और भूकंप जैसे खतरों के लिए कमजोर निर्माण जैसी मौजूद कमजोरियों को कम करने के निर्देश जारी कर दिए हैं। उन्होंने घर के मालिकों से बहु-खतरा प्रतिरोधी संरचनाओं का निर्माण करने की भी अपील की, ताकि घर भूकंप और भू-स्खलन प्रतिरोधी भवनों का निर्माण किया जा सके। इसके अलावा खंड स्तर के तकनीकी अधिकारी को भवन निर्माण के विभिन्न स्तरों जैसे नींव चरण, खिड़की की स्थापना पर उचित निगरानी रखने की सलाह दी।

- इस बार मानसून आपदा से हाउसिंग सेक्टर को हुआ भारी नुकसान
- इंजीनियरिंग विंग के लिए 19 दिसंबर को होगा वेबिनार

चूड़धार यात्रा चार महीने के लिए बंद

सिरमौर और शिमला प्रशासन ने बढ़ाई चौकसी, श्रद्धालुओं को यात्रा न करने की सलाह, मंदिर के कपाट भी किए बंद

संजीव ठाकुर–नौहराधार

चूड़ेश्वर महादेव शिरगुल देवता का स्थान है। जिला सिरमौर व शिमला जिला की सबसे ऊंची चोटी पर स्थित होने के चलते यहां अब दिसंबर माह में बर्फ के गिरने का सिलसिला जारी रहता है। ऐसे में यात्रा करना बेहद कठिन और जोखिम भरा रहता है। इसी के चलते अब प्रशासन ने यात्रा पर पूर्ण रूप से प्रतिबंध लगा दिया है। नौहराधार प्रशासन ने भी यात्रा न करने पर चौकसी बढ़ा दी है। साथ

नौहराधार। चूड़धार की पहाड़ियों पर पड़ी बर्फ, जिससे बंद हुआ मंदिर रास्ता

में श्रद्धालुओं से अपील की है कि कोई भी श्रद्धालु अब चूड़धार की यात्रा न करें। बता दें कि जहां अब मंदिर के कपाट बंद हो गए हैं। वहीं समिति की ओर से लंगर व सराय भी बंद हो चुकी है। यहां पर सुबह-शाम पुजारी पूजा अर्चना करेंगे बाकी श्रद्धालुओं के लिए अब मंदिर बंद है। चूड़ेश्वर समिति के प्रबंधक बाबू राम शर्मा ने बताया कि दिसंबर महीने में चूड़धार में अत्यधिक बर्फबारी के चलते तापमान शून्य से नीचे रहता है। अब चूड़धार चूड़ेश्वर सेवा समिति की ओर से संचालित लंगर और सभी सराय बंद कर दी जाती हैं।

अप्रैल में बैसाखी पर्व पर विधिवत पूजा-अर्चना के बाद मंदिर के कपाट खुलते हैं। गदिसंबर माह में बर्फबारी के बाद मंदिर कमेटी प्रबंधन के अध्यक्ष

बैसाखी को खुलेंगे मंदिर के कपाट

चूड़ेश्वर समिति के प्रबंधक बाबू राम शर्मा ने बताया कि यात्रा के दौरान रास्ते में जोखिम रहता है। उन्होंने लोगों से आग्रह किया है कि बैसाखी में कपाट खुलने तक चूड़धार की यात्रा न करें। उन्होंने एसडीपीओ चौपाल एवं एसडीएम कुपवी को भी इस दौरान कड़ी नजर रखने का आग्रह किया है। उन्होंने चेतावनी दी कि यदि प्रतिबंध के दौरान कोई चूड़धार की यात्रा करता पाया गया तो उसके खिलाफ नियमों के तहत कड़ी कार्रवाई की जाएगी।

उपमंडलाधिकारी चौपाल नारायण चौहान ने चूड़धार यात्रा पर प्रतिबंध संबंधी अधिसूचना जारी कर कहा है कि दिसंबर महीने में चूड़धार में अत्यधिक बर्फबारी के चलते जहां पारा माइनस से नीचे रहता है। यदि ऐसे में भी श्रद्धालु यात्रा करते हैं तो उनके उपर कार्रवाई की जाएगी। (एचडीएम)

कैडेट्स को आपदा प्रबंधन पर दिया प्रशिक्षण

नाहन : हिमाचल प्रदेश की प्रथम (बालिका) स्वतंत्र वाहिनी राष्ट्रीय कैडेट कोर सोलन की ओर से सिरमौर जिला के हिमालयन ग्रुप आफ प्रोफेशनल इंस्टीट्यूशंस कालाअंब में राज्यस्तरीय वार्षिक प्रशिक्षण शिविर का आयोजन किया जा रहा है। कैंप कमांडेंट कर्नल संजय शांडिल्य ने बताया कि शिविर में प्रदेश से 560 कैडेट्स भाग ले रही हैं। इसके अलावा कुछ स्कूलों से भी कैडेट्स प्रशिक्षण ले रही हैं। उन्होंने बताया कि शिविर के पांचवें दिन आपदा प्रबंधन प्रकोष्ठ–जिला आपदा प्रबंधन प्राधिकरण (उपायुक्त कार्यालय परिसर) सिरमौर से समन्वयक राजन कुमार शर्मा व अरविंद चौहान ने आपदा प्रबंधन विषय पर अपने अनुभव कैडेट्स के साथ साझा किए। उन्होंने कैडेट्स को बताया कि आपदा आने पर क्या–क्या सावधानियां बरतनी चाहिए। इस अवसर पर मेजर तरुणा, कैंप प्रशासनिक अधिकारी, विभिन्न महाविद्यालयों व स्कूलों के एसोसिएट एनसीसी अधिकारी और एनसीसी स्टाफ उपस्थित रहा। (जासं)

बालिकाओं को दिए आपदा प्रबंधन के टिप्स

कालाअंब में राष्ट्रीय कैडेट कोर के राज्य स्तरीय शिविर का आयोजन

जिला आपदा प्रबंधन प्राधिकरण कार्यालय ने दी कैडेट को अहम जानकारी

संवाद न्यूज एजेंसी

नाहन(सिरमौर)। हिमाचल प्रदेश की प्रथम (बालिका) स्वतंत्र वाहिनी राष्ट्रीय कैडेट कोर, सोलन की ओर से सिरमौर जिले के हिमालयन संस्थान कालाअंब में 10 दिवसीय राज्य स्तरीय वार्षिक प्रशिक्षण शिविर आयोजित किया जा रहा है। इसमें प्रदेशभर से 560 बालिकाएं भाग ले रही हैं।

शिविर के कमांडेंट कर्नल संजय शांडिल्य ने बताया कि पांचवें दिन आपदा प्रबंधन प्रकोष्ठ-जिला आपदा प्रबंधन प्राधिकरण (उपायुक्त कार्यालय परिसर) सिरमौर से समन्वयक राजन कुमार शर्मा व अरविंद चौहान ने आपदा प्रबंधन विषय के बारे में विस्तृत जानकारी दी। उन्होंने भाषण व अपने अनुभवों को इन कैडेट्स के साथ साझा किया। इस महत्वपूर्ण जानकारी को कैडेट्स के साथ साझा करने के लिए शिविर कमांडेंट ने आपदा प्रबंधन एवं जिला प्रशासन सिरमौर का धन्यवाद किया।

इस अवसर पर मेजर तरुणा, शिविर प्रशासनिक अधिकारी समेत एसोसिएट एनसीसी अधिकारी व समस्त स्टाफ उपस्थित रहा।

हरिपुरखोल स्कूल के छात्रों ने सीखी आपदा प्रबंधन तकनीकें

छात्रों को दिया सुरक्षात्मक तकनीकों, प्राथमिक चिकित्सा उपचार, खोज एवं बचाव का प्रशिक्षण

नाहनः हरिपुरखोल स्कूल में आपदा प्रबंधन पर प्रशिक्षण देते राष्ट्रीय आपदा मोचन बल कंपनी नालागढ़ के जवान

कार्यालय संवाददाता – नाहन

[illegible]

दिव्य हिमाचल Sun, 24 December 2023 https://epaper.divyahimachal.com/c/[illegible]

हरिपुरखोल स्कूल के बच्चों को सिखाई आपदा प्रबंधन की तकनीक

हरिपुरखोल में आपदा प्रबंधन की नई तकनीकें सीखते विद्यार्थी। संवाद

नाहन (सिरमौर)। नाहन जिला सदर के राजकीय वरिष्ठ माध्यमिक विद्यालय हरिपुरखोल में विद्यार्थियों को आपदा प्रबंधन की तकनीकें बताई गईं। यहां जिला आपदा प्रबंधन प्राधिकरण सिरमौर और चौदहवीं बटालियन राष्ट्रीय आपदा मोचन बल कंपनी-नालागढ़ ने स्कूल सुरक्षा कार्यक्रम के तहत आपदा-जागरूकता प्रशिक्षण शिविर आयोजित किया।

इसमें बच्चों और स्कूल स्टाफ को विभिन्न प्रकार की सुरक्षात्मक तकनीकों, प्राथमिक चिकित्सा उपचार, खोज एवं बचाव पर प्रशिक्षित किया गया। इसके समानान्तर पर बेहतर आपदा तैयारी एवं सुरक्षा प्रतिक्रिया के लिए चौदहवीं बटालियन राष्ट्रीय आपदा मोचन बल नालागढ़ से उप-निरीक्षक मनोज कुमार एवं उनकी अन्य 14 सदस्यीय टीम ने स्कूल प्रशासन और स्टाफ को प्राथमिक उपचार किट एवं आपदा जन-जागरूकता सामग्री भी भेंट की। इस अवसर पर जिला आपदा प्रबंधन प्राधिकरण उपायुक्त कार्यालय परिसर नाहन से आपदा समन्वयक राजन कुमार शर्मा व अरविंद चौहान वरिष्ठ प्रशासनाधिकारी उपचार, खोज एवं बचाव पर सुदर्शन कौर आदि मौजूद रहे। संवाद

शीतलहर

सलाह एवं सुरक्षा के उपाय

शीतलहर के दौरान क्या करें, क्या ना करें

*****

- जहां तक संभव हो शीतलहर के दौरान घर के अंदर सुरक्षित रहें।
- अपने सिर को ढक कर रखें, क्योंकि ठंड में सिर के माध्यम से ऊष्मा का अभाव हो सकता है। अपने मुंह को भी ढक कर रखें, इससे आपके फेफड़ों को ठंड से सुरक्षा मिलेगी।
- शरीर में ऊष्मा के प्रवाह को बनाए रखने के लिए पोषक आहार एवं गर्म पेय पदार्थों का सेवन करें।
- शरीर पर कई स्तरों वाले ऊन्नी एवं गर्म कपड़ों को पहनें।
- शरीर को सूखा रखें। कपड़े गीले होने की स्थिति में कपड़े तुरंत बदलें, ऐसे में आपके शरीर में ऊष्मा का अभाव हो सकता है।
- कमरों में हीटर, केरोसिन, कोयले की अंगीठी का प्रयोग करते हुए, धुएं के निकास का उचित प्रबंध करना सुनिश्चित करें।
- कम तापमान में कठिन काम ना करें, क्षमता से अधिक शारीरिक कार्य ना करें, इससे हृदयाघात का खतरा उत्पन्न हो सकता है।
- शीतदंश के लक्षणों पर नजर रखें जैसे शरीर के अंगो का सुन्न पड़ना, हाथों पैरों की उंगलियों का, नाक आदि का सफेद या पीले रंग के दाग उभर आना इत्यादि।

जिला आपदा प्रबंधन प्राधिकरण,
उपायुक्त कार्यालय, जिला सिरमौर स्थित नाहन, हिमाचल प्रदेश
द्वारा जनहित में जारी।
निशुल्क दूरभाष नंबर:-1077 (24x7)

क्रमांकः- एस.डी.के/एस.डी.ओ.(सी)/2023
कार्यालय उपमण्डलाधिकारी (ना0) संगड़ाह, जिला सिरमौर, हि0प्र0 ।
दिनांकः-

कार्यालय आदेश

सर्व साधारण को सूचित किया जाता है कि खराब मौसम व बर्फबारी के चलते चूड़धार मन्दिर दिनांक 01/12/2023 से दर्शन हेतु बन्द किया जा चुका है। सर्दी के मौसम मे लगातार हिमपात व ठण्ड के कारण मन्दिर मार्ग जोखिम व खतरे भरे रहने की सम्भावनाओं के चलते हर वर्ष की भान्ति मन्दिर के कपाट आगामी अप्रैल माह तक बन्द कर दिय गये है।

अतः श्रद्धालुओ से निवेदन है कि मन्दिर के कपाट न खुलने तक चुडधार न जाएँ। आदेश की अवेहलना करने वाले के विरुद्ध नियमानुसार कानूनी कार्यवाही अमल मे लाई जाएगी।

उपमण्डलाधिकारी (ना0),
संगड़ाह,जिलासिरमौर, हि0प्र0।

पृष्ठांकन संख्याः- यथोपरि 2952 दिनांकः- 23/12/2023

प्रतिलिपिः-

1. उपायुक्त महोदय, जिला सिरमौर, स्थित नाहन को सूचनार्थ प्रेषित है।
2. उप-मण्डल पुलिस अधिकारी, संगड़ाह को सूचनार्थ व उचित कार्यवाई हेतु प्रेषित है।
4. तहसीलदार तहसील नौहराधार व सायब तहसीलदार उप तहसील हरिपूरधार को सूचनार्थ व उचित कार्यवाई हेतु प्रेषित है।
3. जिला लोक सम्पर्क अधिकारी नाहन को इस आशय के साथ कि बराये प्रचार प्रसार हेतु प्रेषित है।

उपमण्डलाधिकारी (ना0),
संगड़ाह,जिलासिरमौर, हि0प्र0।

काला अंब में राष्ट्रीय कैडेट कोर के राज्य स्तरीय कैंप में आपदा प्रबंधन विषय पर दिया प्रशिक्षण

कार्तिकेय तोमर (रीडर्स मैसेंजर नेटवर्क)

हिमाचल प्रदेश। प्रथम (बालिका) स्वतंत्र वाहिनी राष्ट्रीय कैडेट कोर, सोलन द्वारा सिरमौर जिला के हिमालयन ग्रुप आफ प्रोफेशनल इंस्टीट्यूशंस, काला अंब में 10 दिवसीय (21-30 दिसंबर) तक राज्य स्तरीय वार्षिक प्रशिक्षण कैंप कार्यक्रम का आयोजन कर रहा है। कैंप कमांडेंट, कर्नल संजय शांडिल ने बताया कि इस 10 दिवसीय वार्षिक प्रशिक्षण कैंप में पूरे हिमाचल प्रदेश से 570 (बालिका) कैडेट्स विभिन्न महाविद्यालय एवं संस्थानों से भाग ले रही हैं, इसके साथ ही कुछ स्कूलों से भी बालिका कैडेट्स इस प्रशिक्षण कार्यक्रम में प्रतिभाग कर रही हैं। उन्होंने बताया कि इस कैंप के छठे दिन आपदा प्रबंधन प्रकोष्ठ जिला आपदा प्रबंधन प्राधिकरण उपायुक्त कार्यालय परिसर, सिरमौर से समन्वयक राजन कुमार शर्मा व अरविंद चौहान ने आपदा प्रबंधन विषय के बारे में विस्तृत भाषण व अपने अनुभवों को इन कैडेट्स के साथ साझा किया। इस महत्वपूर्ण जानकारी को कैडेट्स के साथ साझा करने के लिए कैंप कमांडेंट ने आपदा प्रबंधन एवं जिला प्रशासन, सिरमौर का धन्यवाद किया। इस अवसर पर मेजर अल्फा मलिक, उप कैंप कमांडेंट सहित विभिन्न महाविद्यालयों एवं स्कूलों से आए हुए एनसीसीएट एनसीसी अधिकारी व समस्त एनसीसी स्टाफ उपस्थित रहा।

दिव्य हिमाचल 16/20

हिमालयन में जुटीं प्रदेश की 570 कैडेट्स

दिव्य हिमाचल ब्यूरो-नाहन

जिला सिरमौर के कालाअंब स्थित हिमालयन ग्रुप आफ प्रोफेशनल इंस्टीट्यूशन कालाअंब में चल रहे हिमाचल प्रदेश की प्रथम (बालिका) स्वतंत्र वाहिनी राष्ट्रीय कैडेट कोर सोलन द्वारा आयोजित दस दिवसीय राज्य स्तरीय वार्षिक प्रशिक्षण (एटीसी) कैंप में एनसीसी कैडेट की विभिन्न प्रकार की जानकारी दी जा रही है। कैंप कमांडेंट कर्नल संजय शांडिल ने बताया कि इस दस दिवसीय वार्षिक प्रशिक्षण कैंप में पूरे हिमाचल प्रदेश से 570 (बालिका) कैडेट्स विभिन्न महाविद्यालय एवं संस्थानों से भाग ले रही हैं। इसके साथ ही कुछ स्कूलों से भी बालिका कैडेट्स इस प्रशिक्षण कार्यक्रम में प्रतिभाग कर रही हैं। उन्होंने बताया कि इस कैंप के छठे दिन आपदा प्रबंधन प्रकोष्ठ-जिला आपदा प्रबंधन प्राधिकरण उपायुक्त कार्यालय परिसर सिरमौर से समन्वयक राजन कुमार शर्मा व अरविंद चौहान ने आपदा प्रबंधन विषय के बारे में विस्तृत भाषण व अपने अनुभवों को इन कैडेट्स के साथ साझा किया। इस महत्वपूर्ण जानकारी को कैडेट्स के साथ साझा करने के लिए कैंप कमांडेंट ने आपदा प्रबंधन एवं जिला प्रशासन सिरमौर का धन्यवाद किया।

कैडेट्स को आपदा प्रबंधन का प्रशिक्षण दिया

नाहन : हिमाचल प्रदेश प्रथम स्वतंत्र वाहिनी राष्ट्रीय कैडेट्स कोर की ओर से हिमालयन ग्रुप आफ प्रोफेशनल इंस्टीट्यूट कालाअंब में आयोजित 10 दिवसीय राज्यस्तरीय वार्षिक प्रशिक्षण शिविर में आपदा प्रबंधन पर प्रशिक्षण दिया जा रहा है। शिविर के छठे दिन मंगलवार को आपदा प्रबंधन प्रकोष्ठ जिला आपदा प्रबंधन प्राधिकरण सिरमौर से समन्वयक राजन कुमार शर्मा व अरविंद चौहान ने आपदा प्रबंधन विषय के बारे में कैडेट्स को जानकारी दी। कैंप कमांडेंट कर्नल संजय शांडिल ने बताया कि शिविर में प्रदेश से 570 कैडेट्स विभिन्न महाविद्यालय व संस्थानों से भाग ले रही हैं। इसके साथ ही कुछ स्कूलों से भी बालिका कैडेट्स भाग ले रही हैं। इस अवसर पर मेजर अल्फा मलिक, उप कैंप कमांडेंट सहित अन्य मौजूद रहे। (जास)

आपदाओं से निपटने के बारे में किया जागरूक

नाहन(सिरमौर)। जिला शिक्षा एवं प्रशिक्षण संस्थान (डाइट) नाहन में स्कूल सुरक्षा एवं आपदा प्रबंधन पर दो दिवसीय प्रशिक्षण कार्यक्रम का शुभारंभ हुआ।

डाइट संस्थान के प्रधानाचार्य एवं जिला परियोजना अधिकारी (समग्र शिक्षा) हिमांशु भारद्वाज ने बताया कि यह कार्यशाला 14 मार्च तक चलेगी। इसमें 90 छात्र-छात्राएं भाग ले रहे हैं। कार्यशाला की समन्वयक पूनम गुप्ता (प्रवक्ता) डाइट नाहन ने बताया कि पहले दिन संस्थान की प्रवक्ता शिवानी थापा ने प्रथम सत्र में आपदाओं के प्रकार, प्रभाव, कारण, भूकंप, टैकटोनिक प्लेट्स, आपदा जोखिम व न्यूनीकरण और हिमाचल की आपदा प्रोफाइल के बारे में विस्तृत रूप से व्याख्यान दिया।

दूसरे सत्र में आपदा प्रबंधन विशेषज्ञ राजन कुमार शर्मा ने आपदा से संबंधित मनोचिकित्सा विज्ञान, आपदा प्रबंधन, जलवायु परिवर्तन, आपदा चक्र, प्रशासनिक भूमिका, स्वयंसेवकों की भूमिका के बारे में बताया। अंतिम सत्र में डॉ. काव्या ने आपदाओं के दौरान प्राथमिक चिकित्सा उपचार, सीपीआर तकनीक, डेंगू, आदि महामारियों के बारे में भी विस्तृत रूप से चर्चा की। संवाद

VII. Strengthening of EOCs:-

District Emergency Operation Centre (DEOC) is situated at District HQ. It works round the clock (24X7) with sufficient man-power and modern equipments. DEOC have certain equipment's for dealing with any unforeseen exigency. This center is intended to coordinate all

disaster related activities in the district starting from preparedness to rehabilitation and reconstruction. During emergency, DEOC will coordinate with Nodal Officer of Emergency Support Functions (ESF) for effective coordination during crisis. The Nodal Officer of Emergency Support Functions (ESF) is responsible for coordination of Disaster Management activities in association with DDMA/DEOC. Based on messages received from the forecasting agencies, warning has to be issued by DEOC to public and the departments, which play a vital role during emergencies. Issuing correct and timely warning would be one of the prime responsibilities of DEOC. For effective dissemination of warning DEOC should have a well-planned line of communications. The toll-free No. of DEOC sirmaur (1077) working round the clock. The DEOC Sirmaur were received approximately 17,000 Covid related calls, wherein all the calls were attended by the DEOC and DDMA staff and solved the related issues on the spot as well. The DEOC Sirmaur is also conducted the various programmes like calling, report writing, daily loss and damage software, IDRN Software, official facebook, twitter handle operation and gmail and official whatAppgroup handling in the office time.

Status report of the DEOC/Control room (24x7) at Sirmaur (H.P)

Furniture Available	Equipment's Installed	Telephone/ Communications	Man Power round the Clock
➢ 3 (Dice Table) and 1 Office Table. ➢ 5 Chairs ➢ 2 Almeria ➢ 1 File Rack ➢ 4 Notice Board are placed in the DEOC	• 5 Computers • 5 Printer • 1 Generator installed • 1 UPS with 16	• 1077, 01702-226401, 226402, 226403, 226404, 226405. • E-mail id: deocsirmour@gmail.com • Internet facility also available in DEOC with BSNL, FTTH	• Total Employees 08 (in three shifts) and • Two Technical Disaster Manageme

Engagement of Interns District Disaster Management Authorities (DDMAs).

Total 02 Nos. of Internees were applied for internship at DDMA Sirmaur in the Year of 2022-23 and successfully completed the internship work at DDMA Sirmaur (H.P).

IMPLEMENTATION OF THE STATE LEVEL SCHEMES: -

- **The Implementation of the Scheme for Training of Masons, Carpenters and Bar Binders on Hazard Resistant Construction**

  No Such training was organized (due to Non-Availability of the Master resource persons in the district level).

- **Scheme for Creation of Task Force of Youth Volunteers for Disaster Preparedness & Response: -**

  About 476 volunteers were trained during 2022-23 from Pachhad, Sangrah, Shillai, Paonta Sahib, Kaffota Sub divisions of Sirmaur district. There was total 06 total six trainings of youth volunteers and 02 trainings of annual calendar were conducted in the district on above financial years.

  Remembering Kangra Earthquake of 4 April 1905

  It was conducted successfully in the district as per the Govt. directions time to time.

- **SAMARTH**

  The SAMARTH annual awareness campaign was conducted/organized through **"in physical mode"** and utilizing the Social Media Platform. The DDMA Sirmaur widely publicized all the activities under the aegis of SAMARTH-2022-23 through Twitter, Facebook pages of DDMA and WhatsApp group also. The agenda for the Gram Sabha meetings for all the Gram Panchayats circulated/shared with all the concerned BDOs, in accordance the directions issued by State Disaster Management Authority.

  The event-wise highlights of **SAMARTH -2022-23** were given as under:

1. **<u>Special Gram Sabha Meeting:</u>**

   A Gram Sabha meeting was conducted as per the suggestive agenda from HPSDMA. The prime focus of the meeting is to address the role of local level functionaries in the Disaster Risk Reduction. They act as first responder at time of disaster and if these are trained, aware and vigilant than valuable, life and property can be saved during any kind of disaster like situation.

2. **<u>Competitions for Schools:</u>**

   Although the schools were conducted various awareness programmeunder the SAMARTH-2022-23 a mass awareness campaign in

their respective institutes. The following listed event categories were conducted in these financial years as below:

V. **Slogan Writing competition (on placards)**
VI. **Quiz on Disasters**
VII. **Poster Making Competition**
VIII. **Essay Writing Competition**

INSTITUTIONAL STRENGTHENING AND CAPACITY DEVELOPMENT INITIATIVES

- **Trainings and Capacity Development Programmes**
  In respect of DDMA Sirmaurmultiple trainings for the community and staff will be provided under the enhancement and capacity building of the general staff in the district.
- **School Safety Project (SSP)-Safe Schools in Emergencies and Disasters: -**
  School safety programme for all the school in district Sirmaur and mock drills were conducted in the year 2023-24 (covering 1669 schools of all the categories were sensitized and about 18,000 school students and teaching staff also took this training programme actively in the district).
  - **Scheme for Hospital Safety**: Attached above.
  - **Disaster Management Plans:** The District Disaster Management Plan of the District was updated in the Year-2023-24. All the Departments and Schools were also directed to update and send their Disaster Plans respectively by the year end.

14.11 District Solan

INSTITUTIONAL STRENGTHENING AND CAPACITY DEVELOPMENT INITIATIVES

Conduct of Mock Exercise

Mock drills play a pivotal role in enhancing emergency preparedness by offering invaluable opportunities for practice, evaluation, and refinement of response strategies. Through simulated scenarios, they enable organizations to assess the effectiveness of their emergency plans, identify weaknesses, and fine-tune procedures, ultimately bolstering their ability to mitigate risks and respond efficiently to real-life crises. Moreover, mock drills serve as vital educational tools, familiarizing participants with their roles and responsibilities and instilling confidence in their ability to handle emergencies. By providing a controlled environment for training and evaluation, these drills not only ensure compliance with regulatory requirements but also contribute to the overall safety and security of individuals, assets, and communities.

District Disaster Management Authority Solan in coordination with all the stakeholder departments had conducted the mock drills and awareness activities time to time to generate the awareness among the employees/students/ General Public of organization /Industry /Institute etc.

Mock Drill at Timber Trail, Parwanoo :

DDMA Solan has organized a Mock drill at Timber Trail, Parwanoo in coordination with NDRF, Home-Guard, Fire, Police and Health Department on **20 April 2023**.

Disaster Awareness lecture –cum- Emergency Response Kits Distribution function to Aapda Mitra Volunteers on June 7th, 2023.

State Level Mock Drill

The State Level Mock Drill was conducted on June 8th, 2023 in coordination with HPSDMA, Shimla and District's Stakeholder departments. The aim and objective of the exercise was to review the District Disaster Management Plan and the implementation of the Plan-in-Action by means of a Mock Exercise. Furthermore, to highlight the roles and responsibilities of various stakeholders; to enhance the coordination among the Emergency Support Functions of various stakeholders at the district level and to generate general awareness.

- **Incident Sites for Mock Exercise on Earthquake (H.Q)**

Sr.N	Locations	Incident Sites	Geo Coordinates	
			Longitude	**Latitude**
1.	Government Office	MC Office, Solan	77.103655	30.907214
2.	Residential Area	Housing Board Colony	77.09169	30.90143
3.	Shopping Complex	Vavanta Mall, Solan	77.096206	30.908411
4.	Hospital	Sai Sanjivni, Hospital	77.095538	30.908496

5.	School/College	Degree College, Solan	77.10318	30.899711

- **Incident Sites at Sub Divisional Level**

Sr.No	Sub Division	Incident Sites
1.	Sub Division, Arki	1. SDM Office, Arki
2.		2. Boys School, Arki
3.		3. Tehsil Office, Darlaghat
4.	Sub Division, Kandaghat	1. SDM Office, Kandaghat
5.		2. Sub Tehsil, Mamligh
6.		3. Chail Market/ Panchayat Ghar Chail
7.	Sub Division, Nalagarh	1. SDM Office, Nalagarh
8.		2. ITI Nalagarh
9.		3. Vardhman Textiles Ltd, Baddi.

- **<u>Scenario of Mock Exercise :</u>**
  - Earthquake Timing -8:30 AM
  - Location of Earthquake – Near Sunder Nagar ,Mandi
  - Earthquake Epicentre Depth- 25 Km
  - Earthquake Magnitude- 8.0
  - Latitude:- 22.77
  - Longitude:- 71.66

Awareness lecture (July 6th, 2023) was delivered on Disaster Management in the Annual Training Camp (ATC) at Dr. Y.S. Parmar University of Horticulture & Forestry Nauni, District - Solan. Approximately 550 students were participated in this lecture. Additionally, the participants and volunteers were also encouraged to download Mausam , Sachet and Damini app for the efficient use of weather forecast.

NDRF FemEx

NDRF Familiarization Exercise was conducted in the Industrial area of district Solan i.e. Baddi, Nalagarh and Parwanoo. (**27-10-2023 to 07-11-2023**)

S. No.	Name of MAH Units/ Company	Date
1.	Greenlam Industries Ltd. Nalagarh	27-10-2023
2.	Isollyod Engineering Tech. Ltd.	28-10-2023
3.	Pidlite Industries Ltd. Mussewal	29-10-2023
4.	ITC Ltd Nalagarh	30-10-2023
5.	Hindustan Petroleum Corporation Ltd Nalagarh	30-10-2023
6.	Indo Rama Industries Nalagarh	31-10-2023
7.	Jupiter International Ltd Baad1	01-11-2023
8.	Jupiter Solar Power Plant Ltd Baddi	01-11-2023
9.	Empire Home Appliance, Baddi	02-11-2023
10.	Blue Coat (Now Pidlite Industries Ltd) Bhatolikalan	03-11-2023
11.	Pidlite Industries Ltd Bhatolikalan	03-11-2023

12.	Pidlite Industries Ltd Dharampur	04-11-2023
13.	VVF India Ltd Baddi	05-11-2023
14.	Indian Oil Corporation Baddi Ltd.	05-11-2023
15.	Morepen Laboratories Ltd. Parwanoo	06-11-2023
16.	Tiber Trail, Parwanoo	07-11-2023

Some Glimpse of NDRF FemEx:

(Nukkad Nataks/ Street Plays were performed in various location of the district Solan (2 Nukkad Natak In each Sub- Division) to aware the public and students about the Disaster Risk Reduction and Safe Construction Practices)

Sub Division Arki: Nukkad Natak Performance at ITI Arki and Darlaghat Bus Stand	Sub-Division Kandaghat: Nukkad Natak Performance at GSSS Kandaghat and Chail Main Bazaar	Sub- Division Kasauli: Kachyari Chowk and MC Park, Sector – 1, Parwanoo	Sub-Division Solan: Thoda Ground and Sabath Main Bazaar	Sub-Division Nalagarh: GSSS Sai and Nalagarh Main Market near bus stand

Popularization of School Safety App:

Higher Education 203 Schools have been covered under the School Safety App.

Elementary Education:

UDISE code of the Primary Schools has been activated by DDMA Solan.

Competition for all the schools by BPEO/ Deputy Director Higher & Elementary Education

Various activities was conducted by Higher Education and Elementary Education in coordination with DDMA under the **SAMARTH 2023**.

Some Glimpse of Various Activities in Schools:

(Slogan Writing, Quiz on Disaster, Painting and Poster Making, Essay Writing)

Some Glimpse of Mock Drill Activities in various school of District Solan

Training on Safe Construction Practices on 09-10-2023

(Training was imparted to the technical staff of the PWD, JSV, MC, DIET, Govt, and Pvt. Contractors and NGOs related to the construction activities.)

Resource Person: Dr. Tanmay Gupta and Dr. Saurabh, Professor, Civil Department,
Jaypee University, Solan.

Two Days District Level Workshop on Disaster Risk Reduction & Climate Change on the occasion of SAMARTH 2023 (11th October and 12th October 2023)

Resource Persons: Sh. Navneet Yadav, Director, DOERs.

A successful Mock Drill on Earthquake and Fire Safety scenario was conducted at NHAI office (Airif Engineers) at Old DDL building, Kandaghat, Solan in collaboration with NDRF, 14th Bn.

Some glimpse of Mock Drill on fire scenario conducted at Chowk Bazaar, Solan.

Half day work shop on Disaster Awareness and safe construction practices on 30-11-2023

Half day workshop for the general public was held on 30-11-2023 at Thodo Ground, Solan. The main objective of this workshop is to sensitize the general public regarding the safe construction.

Mock Drill cum Awareness Activity:

Disaster awareness exercise on 19-12-2023, was conducted by the NDRF, Home Guard & Civil Defence, Police Department, in collaboration with DDMA Solan, at the ESIC Regional Office in Baddi to sensitize employees and the general public.

On December 19, 2023, HPSDMA organized a half-day orientation for technical staff at the block level to raise awareness among various departments of the State Government, particularly the human resources engaged in rural constructions, about safe construction practices. The aim was to achieve the mandate of **Build Back Better (BBB)**. In this training, all technical staff from Development Blocks/MCs/ NP of Solan district were participated

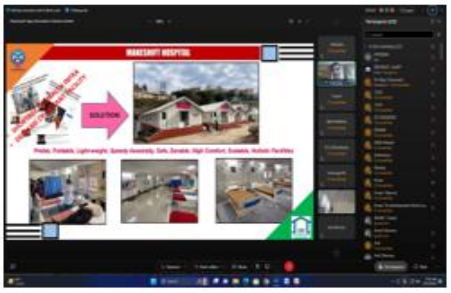

On December 20, 2023, **Disaster Awareness Programme -cum- First Aid Kit/ IEC material distribution** done by NDRF in collaboration with DDMA at Govt. Boys Sr. Sec. School, Solan.

On December 21, 2023, **Disaster Awareness programme -cum- First Aid Kit/ IEC material distribution** conducted by NDRF in collaboration with DDMA at Govt. Girls Sr. Sec. School, Solan.

The aim of above said program is to sensitize the students, teachers and non-teaching staff about the various Hazard and Disaster Management.

On December 21, 2023, a mock drill was conducted at **ESIC Hospital Parwanoo** in coordination with NDRF, Home Guard, Health Department, and Police Department to raise awareness among the hospital staff and sensitize them to emergency procedures.

On 19-02-2024, a lecture on Disaster Management was delivered during the NSS camp at Govt Degree College, Solan. In this camp, a total of 80 students were sensitized.

On (20-02-2024), an inspection of the **under-construction tunnels** at Kandaghat and Kaithlighat was conducted by the Solan District Administration, chaired by the Additional District Commissioner, including the committee members Sub-Divisional Officer (C) Kandaghat, Executive Engineer HPPWD Division Solan, Jal Shakti Vibhag Solan and NHAI.

DDMA organized an interactive online workshop for the Higher Education and Elementary Education for the all the school heads and teachers of District Solan (on alternative dates from 31-01-2024 to 29-02-2024), focusing on the **School Safety App**. The workshop was followed by a question-and-answer session. In this workshop around 425 participants were sensitized about the Disaster Management Plan of Schools and School Safety App.

Sr. No.	**Education Block**	**Date of Online Workshop**	**Participants from the various schools**
1.	Higher Education	31-01-2024 (Nalagarh Block)	58
2.		19-02-2024 (Arki/ Dharampur/ Dhundhan/ Kandaghat/ Kuthar/ Nalagarh/ Ramshehar/ Pattamelog/ Solan	82
3.	Elementary Education	27-02-2024 (Kandaghat/ Patta)	98
4.		28-02-2024 (Dharampur/ Solan/ Kuthar)	92
5.		29-02-2024 (Nalagarh/ Arki/ Dhundhan/ Ramsheher)	95
Total			**425**

On 26-02-2024, DDMA Solan organized a mock drill on fire safety at **Microtek, Sector - 02, Parwanoo**, followed by a tabletop exercise and meeting with representatives from nearby industries of Microtek. Approximately 700 workers participated in this drill, which was organized in collaboration with NDRF, Home-Guard & Civil Defence 11th Bn Solan, the Fire Department, and HPSDRF, Health Department, Police and other stakeholder departments."

Creation of Task Force

A successful three-day training session was conducted by the District Disaster Management Authority Solan in collaboration with the Health Department, Home Guard, Fire Department, Tehsil Office, Block Development Office Nalagarh, and other stakeholder departments of Solan district for the volunteers of the Panchayat of below mentioned panchayats under the scheme 'Creation of Task Force'. In this training 52 volunteers were trained.

S. No.	Name of the Training Center	Date of Training	Name of Gram Panchayat	Total number of participants trained
1.	Diggal	27-02-2024 to 29-02-2024	Diggal, Manlog Kalan and Chiyachi	52
2.	Ramsheher	04-03-2024 to 06-03-2024	Matuli, Baiyala, Behari and Chamdar	49
3.	Kyarkeneeta	11-03-2024 to 13-03-2024	Lag, Jai Nagar, Kohu	20
4.	Dharmana	14-03-2024 to 16-03-2024	Dharmana and Jagni	45

Photographs of training centre at Diggal	Photographs of training centre at Ramshehar	Photographs of training centre at Kyarkeneeta	Photographs of training centre at Dharmana

INITIATIVE WITH NON GOVERNMENTAL ORGANISATIONS

ADRA (Adventist Development and Relief Agency) in collaboration with District Disaster Management Authority, Solan worked on the VDMC (Village Disaster Management Committee of 10 selected villages listed below) activity undertaken by ADRA India focuses on strengthening local disaster preparedness and response capacities at the village level. Through training and community mobilization, ADRA empowers VDMCs to effectively manage and mitigate the impact of disasters, thereby enhancing community resilience and reducing vulnerability to future crises. By fostering collaboration between local stakeholders and providing technical support.

Selected Area for Work	
S. No.	**Village Name**
1	Gunkiser
2	Fashkana
3	Basti Salogra
4	Guthan
5	Salogra Village
6	Dhobi Ghat (Urban)
7	Dangeel
8	Bakhor
9	Bhuera
10	Jakhed
11	Dhamdar

The District Disaster Management Authority, Solan in collaboration with **Bal Raksha Bharat** (*Bal Raksha Bharat known as Save the Children is India's leading child rights organisation working on bringing positive and long-lasting change in children's lives*) and Zee Entertainment Enterprises Ltd., conducted a mock drill along with stakeholder departments on fire, earthquake, and flood to spread awareness on disasters **(18 to 20 March 2024)**. These drills were conducted in 10 villages, encompassing 10 health facilities in Nalagarh Block.

People's Action for People in Need, NGO in collaboration with Colgate Palmolive had identified the 40 most affected families of Sai and Kandol Panchayat of Sub-Division Nalagarh to provide the construction material of amount Rs. 1.0 lacs to each affected family and additionally 03 schools of Nalagarh block has also been identified to provide the construction material of Rs. 2.0 lac to each school.

ENGAGEMENT OF INTERNS DISTRICT DISASTER MANAGEMENT AUTHORITIES (DDMAS)

Internship programmes are designed to provide students with the professional experience, in furtherance of their educational pursuits and are oriented to benefit them with practical experience. The HP-SDMA/DDMA(s) aims to provide an excellent internship programme on different dimensions of Disaster Management (DM)/Climate Change Adaptation (CCA) to young interns from multi-disciplinary backgrounds.

During the financial year 2023-24 oneintern (Mr. Subham Shamra w.e.f. 08-01-2024 to 07-02-2024) had completed their internship at District Disaster Management Authority, Solan.

ENGAGEMENT OF AAPDA MITRAS

Maa Shoolni Fair

Shoolini fair is held in the month of June and it is a three-day event that attracts thousands of tourists, pilgrims, traders, rural sports players and others to Solan. A highlight of the fair is the procession where the idol deity is carried around the town in a palanquin. Devotees sing and dance in elation. The Goddess Maa Shoolini halts at her sister's place for three days and then returns to her own domicile. The return journey of the Goddess to her own temple is celebrated on the last day of Shoolini Mela with even more pomp and grandeur. Solan is situated on the Chandigarh – Shimla highway. Shoolini Devi, an incarnation of Goddess Durga, is housed in a hill top temple and is the presiding deity of the region. In fact,it is after Shoolini Mata that Solan is

named. The main fair is held at the Thodo Ground that tourists and natives attend in large numbers. During the fair cultural programs, exhibition stalls, sports activities etc. are organized.

To assist the District Administration, Police, Home Guard &CivilDefense, and other stakeholder departments 14 Aapda Mitra Volunteers were engaged. Additionally, DEOC Solan was established as the control room for this mela.

Furthermore, during the Monsoon season the 15 Aapda Mitra were engaged in the Shamti and Surrounding areas (alternative days) w.e.f. 11-07-2023 to 19-07-2023 for assist the district administration and mining department for applying the fly ash in the upper area of Shamti area.

Beside this trainings and meetings DDMA Solan has done the commendable job during the monsoon season, coordinated with the public, listen the public grievances, coordinated with the central teams such as GSI, Chandigarh, PDNA, IMCT and assist the departments for the preparation of PDNA documents. Coordinated with the State and District Teams to access the loss during the Monsoon – 2023. Coordinated with the district's stakeholder departments. Implemented the Government directions in the grass root level.

Orders Issued/ Meetings/ Relief Distribution

Various orders issued under the DDMA Act 2005 for the safety and coordination with public:

S. No.	Order Issued
1.	Removal of the of already uprooted trees and tree hanging over public/ private building endangering life and property
2.	School Closer Order in view of monsoon season
3.	Road Closer order for vehicular traffic due to collapse of retaining wall, landslips, and torrential rains in large public interests
4.	To facilitate the various Societies/Non-Government Organization for

undertaking humanitarian/relief assistance in kind to the flood affected areas in district Solan

5. HPPWD permission of heavy vehicles to expedite the restoration process

6. NH-05 road closer order 11:00 PM to 03:00 AM w.e.f. 18-09-2023 to 19-09-2023, for the restoration of road.

7. Toll plaza Sanwara should be closed with immediate effect till the NH is restored in public interest

8. Prohibited of manmade activities like construction and development works in Gram Panchayat Shamti, Kothon and Sanhol, Tehsil and District Solan

Detail of the meetings held is as under:

Sr. No.	Meeting Title
I.	Proceeding of meeting to review the status of preparedness for S-W monsoon 2023
II.	Proceeding of the meeting regarding involvement of DIAG/NGO in a cooperative and participative manner to ensure the assistance to the affected families within district Solan held under the chairmanship of worthy additional Deputy Commissioner Solan on 24-07-2023, 03:00 PM at meeting hall, DC office Solan
III.	Proceeding of the meeting CWPIL-30/2022-tilte as court on its own motion v/s state of HP held under the chairmanship of worthy Deputy Commissioner Solan on 21-07-2023, 03:00 PM at Deputy Commissioner chamber, DC office, Solan
IV.	Proceedings for the procurement of items for strengthening of existing capacity of District Emergency Operation Center (DEOC)
V.	Proceeding of winter preparedness meeting held under the chairmanship of worthy Deputy Commissioner Solan on 16-11-2023, 05:00 PM at NICVC room, DC office, Solan.
VI.	Proceeding of the meeting CWPIL-30/2022-tilte as court on its own motion v/s state of hp held under the chairmanship of Additional Deputy Commissioner Solan on 07-12-2023, 11:00 AM at meeting

hall, DC office, Solan.

VII. Beside these meeting various correspondence and directions were issued to the stakeholder departments regarding SDMF/ AWS/ NDMIS/ IDRN/ Trainings/ Procurement of DEOC items/ Equipment Bank etc.

RELIEF PROVIDED

District Administration provided relief amount of Rs 31.22 crore to the affected people till 29-11-2023.Apart from this, under the special relief package, first installment of Rs. 11,16,00,000/- has been released to the affected families of completely damaged houses. And the relief cases of the partially damaged houses under special relief package are under process. Additionally, land identification is also under progress for the monsoon affected families. Under the Pradhan Mantri Awas Yojana 1346 houses have been approved.

In compliance to the government notification on 12-09-2023, 5 families were found eligible, according to which the people who were living in relief camps till the date of notification will be provided rent by the government till March 2024.

Besides these manyNGOs has provided the ration and other relief items to the affected families.

FIRE INCIDENT AT N.R. AROMA

The fire incident took place at M/S N. R. Aromas, Plot No. 117, EPIP Phase–1, at Jharmajri, Baddi, District Solan on 02.02.2024. The fire occurred around 1:30 PM on 02.02.2024. In this incidence 36 persons injured and 09 deaths were reported (including one unidentified exhibits have been collected for the forensic inspection).

शेड काटते समय केमिकल के ड्रम पर गिरी चिंगारी से भड़की आग, काम रोका

बद्दी (सोलन)। झाड़माजरी स्थित परफ्यूम फैक्टरी में आठ दिन बाद फिर से आग सुलग गई। प्रदूषण नियंत्रण बोर्ड की देखरेख में शनिवार को परफ्यूम कंपनी में ड्रम उठाने का काम चल रहा था। वहीं, पीडब्ल्यूडी कर्मचारी शेड को निकालने का काम कर रहे थे। दोपहर 2:30 बजे पीडब्ल्यूडी के कर्मचारी जब कटर से शेड काट रहे थे तो एक चिंगारी केमिकल के ड्रम पर जा गिरी, इससे आग भड़क गई। आग लगने के बाद हड़कंप मच गया और कर्मचारी वहां से हट गए।

अग्निशमन, एसडीआरएफ के कर्मचारियों ने समय पर आग पर काबू पा लिया। बद्दी की एसपी इल्मा अफरोज ने एसपी अशोक कुमार के साथ मौके का दौरा किया। निरीक्षण के बाद एसपी ने काम रोक दिया। उद्योग में केमिकल इतना ज्वलनशील है कि हल्की सी लापरवाही भारी पड़ेगी। एसपी ने बताया कि जब तक आग पूरी तरह नहीं बुझती, काम बंद रहेगा। संवाद

बद्दी अग्निकांड

झाड़माजरी की परफ्यूम फैक्टरी में सुलगी आग को बुझाते कर्मचारी। संवाद

आग पूरी तरह बुझ जाने तक बंद रहेगा ड्रम उठाने का काम

STRENGTHENING OF EMERGENCY OPERATION CENTER

District Emergency Operation Centre (DEOC) is situated at District HQ. It works round the clock (24X7) with sufficient man-power and modern equipments. DEOC have certain equipment's for dealing with any unforeseen exigency. This centre is intended to coordinate all disaster related activities in the district starting from preparedness to rehabilitation and reconstruction. During emergency, DEOC will coordinate with Nodal Officer of Emergency Support Functions (ESF) for effective coordination during crisis. The Nodal Officer of Emergency Support Functions (ESF) is responsible for coordination of Disaster Management activities in association with DDMA/DEOC. Based on messages received from the forecasting agencies, warning has to be issued by DEOC to public and the departments, which play a vital role during emergencies. Issuing correct and timely warning would be one of the prime responsibilities of DEOC. For effective dissemination of warning DEOC should have a well-planned line of communications.

Equipment at DEOC, Thodo Ground, Solan

S. No.	Equipment	Arability (Yes/No)
1.	BSNL Network	Yes
2.	HIMSWAN	Yes
3.	PSTN	Yes
4.	Internet Availability	Yes
5.	Mobile Phone	94594-57292
6.	Satellite Phone	8991119694
7.	Printer	Yes
8.	Television	Yes (02 Nos)
9.	Video Conferencing Unit	Procurement Under Process
10.	Invertor for Power back up	Yes
11.	Portable Diesel Generator (15 KVA)	Yes
12.	Desktop with Wooden Cabinet table	Yes

13.	Voice Logger	Yes
14.	Printer/ Scanner/ Fax Machine	Yes
15.	Camera (Digital)	Yes
16.	Projector	Yes
17.	CO2 Fire Extinguisher	Yes
18.	White Board	Yes
19.	Soft Board	Yes
20.	Almirah/ Racks	Yes
21.	Search Lights	Procurement Under Process
22.	Torches	Procurement Under Process

NEWS PAPER CLIPS

अतिक्रमण के चलते 4:30 मिनट में दो सौ मीटर दूरी तय कर पहुंचा फायर टेंडर

सायरन बजते ही मैदान में पहुंचे विद्यार्थी

आपदा के जोखिमों को कम करना सभी का साझा दायित्व

नुक्कड़ नाटक से आपदा में बचाव के बताएंगे तरीके

सोलन। अंतरराष्ट्रीय आपदा जोखिम न्यूनीकरण दिवस 15 अक्तूबर तक मनाया जा रहा है। इस मौके पर जिला वासियों को आपदा के नुकसान को कम करने के विषय में जागरूक करने के लिए अभियान आयोजित किया जा रहा है।

एडीसी अजय कुमार यादव ने बताया कि जिले के सभी पांचों उपमंडलों में नुक्कड़ नाटक होंगे। चार अक्तूबर को कसौली उपमंडल के कचयारी चौक में सुबह और नगर परिषद पार्क सेक्टर-1 परवाणू में शाम के समय पूजा कला मंच के कलाकार नुक्कड़ नाटक से लोगों को आपदा से बचाव के बारे जागरूक करेंगे। 5 अक्तूबर को पूजा कला मंच नालागढ़ बद्दी तहसील की राजकीय वरिष्ठ माध्यमिक पाठशाला साई, नालागढ़ मुख्य बाजार, बस स्टैंड में नुक्कड़ नाटक करेगा। इसके अलावा सोलन के ठोडो मैदान में शाम के समय नुक्कड़ नाटक से लोगों को जागरूक किया जाएगा।

6 अक्तूबर को शिव शक्ति कला मंच कंडाघाट के स्कूल में सुबह, शाम को चायल के बाजार मैदान में, 9 अक्तूबर को सुबह के समय औद्योगिक प्रशिक्षण संस्थान अर्की, शाम के समय बस अड्डा दाड़लाघाट में नुक्कड़ नाटक से लोगों को आपदा से बचाव के संबंध में जागरूक करेंगे। संवाद

मॉकड्रिल से दी आपदा की जानकारी

जिला मुख्यालय के छात्रा स्कूल सोलन में जागरूकता कार्यक्रम, छात्राओं ने लिया हिस्सा

कक्षा छह से जमा दो की छात्राएं हुईं शामिल

भूकंप आने पर खुले मैदान में जाएं

आपदा से बचाव के संबंध में कलाकारों ने किया जागरूक

परवाणू नप क्षेत्र में किया नुक्कड़ नाटक

गीत और नाटक से बताए आपदा से बचाव के तरीके

पूजा कला मंच बाड़ीधार के कलाकारों ने बद्दी तहसील के साई स्कूल में नुक्कड़ नाटक से किया जागरूक

एन.डी.आर.एफ. ने परवाणू में की मॉक ड्रिल

परवाणू, 26 फरवरी (विकास): औद्योगिक नगरी परवाणू में सोमवार को एन.डी.आर.एफ. की टीम द्वारा मॉक ड्रिल का आयोजन किया गया।

इस दौरान सुबह नगर परिषद परवाणू के कम्युनिटी हाल में बैठक एवं टेबल टॉप एक्ससाइज द्वारा ड्रिल की शुरूआत की गई, जिसमें उद्योगों के कामगारों और विभागों के अधिकारियों ने भाग लिया। इस दौरान एन.डी.आर.एफ. की टीम की ओर से नसीफ खान ने आपात स्थिति में अधिकारियों व कर्मचारियों को अपनी-अपनी जिम्मेदारियों व उन्हें कैसे संपर्क करने के बारे में बताया। लोगों को उद्योगों में आपातस्थिति के दौरान बचाने और ऐसी स्थिति में क्या करना चाहिए और क्या नहीं, के बारे में विस्तार से जानकारी दी गई।

सैक्टर-2 की माइक्रोटेक कंपनी में एन.डी.आर.एफ. तथा एस.टी.आर.एफ. की टीम ने सांझा मॉक ड्रिल के दौरान 13 लोगों को कंपनी के अंदर से रैस्क्यू किया।

इस मौके पर डी.डी.एम.ए. इंचार्ज जिला सोलन प्रदीप ठाकुर, नायब तहसीलदार, एन.डी.आर.एफ. नालागढ़ एवं एस.टी.आर.एफ. टीम शिमला की 21 सदस्यीय टीम, होमगार्ड कंपनी कमांडेंट दलीप कुमार, अग्निशमन विभाग के फायर ऑफिसर अनिल कुमार, हैल्थ विभाग से डा. निशांत व डा. प्रतिभा, पुलिस स्टाफ तथा नगर परिषद के कार्यकारी अधिकारी अनुभव शर्मा मौजूद रहे।

उपायुक्त ने लिया परवाणू में हुए नुकसान का जायजा

फसलों के नुकसान की रिपोर्ट अधिकारियों को भेजी

पिंजौर-बद्दी नेशनल हाईवे पर मंडावाला में बारिश से बहा पुल

प्रदेश के सबसे बड़े औद्योगिक क्षेत्र बीबीएन का संपर्क कटा

3 under-construction buildings damaged

Three others develop cracks, no casualty

भारी बारिश से छह भवन ढहे, कई खतरे की जद में

रामशहर-शिमला मार्ग कई जगह धंसा

सोलन जिले में आपदा से 547 करोड़ का नुकसान, 15 मौतें, कुल 250 मकान ढहे

सिलिंडर में आग लगने पर उसे भीगे कपड़े से ढकें

आपात स्थिति में अधिकारियों और कर्मचारियों की जिम्मेदारी बताई

14.12 District Una

1. RememberingKangraEarthquakeof 4thApril1905

The Kangra earthquake of 04thApril 1905 in the north-west Himalaya was the first of several devastating 20thcentury earthquakes to occur in northern India. The earthquake led to around 20,000 human life loss, which is the largest death toll ever recorded during a disaster in Western Himalayas. Keeping in the view to prepare the young generation to face such disasters in future.In order to learn from this tragedy HPSDMA directed all the districts to observe '4/4 (4thApril) as Disaster Awareness Day and conduct various sensitization programmes and awareness generation activities to mark the anniversary of Kangra earthquake in all government and private educational institutes on 04thApril 2023.

Media Coverage

सभी सरकारी एवं निजी शिक्षण संस्थानों में 4 अप्रैल को आयोजित होंगे आपदा जागरूकता प्रोग्राम

ऊना,ज्योति स्याल,247सुपरफास्ट

कांगड़ा में वर्ष 1905 में आएं भूकम्प की वर्षगांठ को चिन्हित करते हुए 4 अप्रैल को आपदा जागरुकता दिवस पर निकासी ड्रिल/आईईसी गतिविधियों का आयोजन किया जाएगा। यह जानकारी देते हुए जिला आपदा प्रबंधन प्राधिकारण के अध्यक्ष एवं उपायुक्त ऊना राघव शर्मा ने बताया कि 4 अप्रैल को जिला के सभी सरकारी एवं निजी शिक्षण संस्थानों में शेक आउट ड्रिल (ड्रॉप, कवर एंड होल्ड) और निकासी ड्रिल तथा प्रधानाचार्य/ संस्थान के प्रमुख द्वारा भूकम्प के दौरान/पहले और बाद में क्या करें और क्या न करें, पर लेक्चर ओर जागरुकता कार्यक्रम आयोजित किए जाएंगे।

जिला ऊना के टाहलीवाल

आपदा जागरुकता कार्यक्रम चार को

ऊना। कांगड़ा में वर्ष 1905 में आएं भूकंप की वर्षगांठ को चिह्नित करते हुए चार अप्रैल को आपदा जागरुकता दिवस पर गतिविधियों का आयोजन किया जाएगा। जिला आपदा प्रबंधन प्राधिकरण के अध्यक्ष और उपायुक्त राघव शर्मा ने यह जानकारी दी। संवाद

पंजाब केसरी WED,05 APRIL 2023 EDITION: UNA KESARI, PAGE NO. 3

विद्यार्थियों को भूकंप से बचाव के दिए टिप्स

ऊना : न्यू एंजल आई.टी.आई. पेखूबेला में भूकंप आने पर बचने का अभ्यास करते छात्र।

ऊना, 4 अप्रैल (सुरेन्द्र): न्यू एंजल आई.टी.आई. पेखूबेला में मंगलवार को कांगड़ा में वर्ष 1905 में आए भूकंप की याद में आपदा जागरूकता दिवस का आयोजन किया गया। डी.सी. ऊना के निर्देशानुसार इस अवसर पर भूकंप से बचने का अभ्यास करवाया गया। इसमें स्टाफ तथा प्रधानाचार्य ने छात्रों को भूकंप तथा विभिन्न आपदाओं से बचने के लिए जागरूक करवाया।

SUN,02 APRIL 2023
EDITION: UNA KESARI, PAGE NO. 4

सरकारी एवं निजी शिक्षण संस्थानों में आपदा जागरूकता कार्यक्रम 4 को

ऊना, 1 अप्रैल (सुरेन्द्र): कांगड़ा में वर्ष 1905 में आए भूकंप की वर्षगांठ को चिन्हित करते हुए 4 अप्रैल को आपदा जागरूकता दिवस पर निकासी ड्रिल/आई.ई.सी. गतिविधियों का आयोजन किया जाएगा।

जिला आपदा प्रबंधन प्राधिकारण के अध्यक्ष एवं डी.सी. राघव शर्मा ने बताया कि 4 अप्रैल को जिला के सभी सरकारी एवं निजी शिक्षण संस्थानों में शेक आऊट ड्रिल (ड्रॉप, कवर एंड होल्ड) और निकासी ड्रिल तथा प्रधानाचार्य/संस्थान के प्रमुख द्वारा भूकंप के दौरान/पहले और बाद में क्या करें और क्या न करें, पर लैक्चर और जागरूकता कार्यक्रम आयोजित किए जाएंगे।

न्यूज डायरी

आपदा प्रबंधन पर किया जागरुक

भरवाई स्कूल में मॉक ड्रिल में हिस्सा लेते विद्यार्थी। -संवाद

भरवाई (ऊना)। राजकीय वरिष्ठ माध्यमिक पाठशाला भरवाई में बुधवार को मॉक ड्रिल हुई। इस दौरान एनसीसी यूनिट के कैडेट्स ने मॉक ड्रिल के माध्यम से भूकंप से बचाव के तरीकों का प्रदर्शन किया। एनसीसी ऑफिसर ललित मोहन और वोकेशनल टीचर किशन चंद की अगुवाई में प्राकृतिक आपदाओं से बचाव के तरीकों के बारे में बताया गया। इस अवसर पर प्रधानाचार्य सीमा कौशल, प्रवक्ता राकेश कुमार, राजीव कौशल, सुनील कुमार, बलभद्र, राजीव कुमार और रेणु सरोच सहित स्टाफ के सदस्य मौजूद रहे। संवाद

छात्रों को दिए आपदा से बचाव के टिप्स

ऊना। राजकीय आदर्श वरिष्ठ माध्यमिक विद्यालय बहडाला की आपदा प्रबंधन कमिटी ने भूकंप से बचने के लिए मॉकड्रिल का आयोजन किया। इस अवसर पर विद्यालय आपदा प्रबंधन के अध्यक्ष हरीश जोशी ने 1905 में कांगड़ा में आए विनाशकारी भूकंप का उल्लेख किया। अध्यक्ष हरीश जोशी ने आपदा से बचने तथा इसके प्रबंधन के लिए विद्यार्थियों तथा अध्यापकों को महत्वपूर्ण जानकारी प्रदान की। विद्यालय आपदा प्रबंधन के इंचार्ज डॉ. मुनीष राणा ने विभिन्न प्रकार की आपदाओं, उनकी प्रकृति एवं उनसे बचाव के साधनों के बारे में विस्तृत जानकारी प्रदान की।

जोह स्कूल में की मॉक ड्रिल

दौलतपुर चौक (ऊना)। राजकीय वरिष्ठ माध्यमिक विद्यालय जोह में भूकंप और अग्निकांड से बचाव को लेकर मॉक ड्रिल करवाई गई। विद्यालय के प्रधाराचार्य दिनेश कुमार ने बताया कि मॉक ड्रिल का आयोजन करके विद्यार्थियों को भूकंप एवं आग जैसी आपदाओं के समय खुद कैसे बचना है और दूसरों को कैसे बचाना है, इसके बारे में बताया गया। इस अवसर पर विनोद शर्मा, सरिता कुमारी, मोनिका, रविंद्र और अशोक कुमार सहित अन्य मौजूद रहे। संवाद

सार संक्षेप

विद्यार्थियों ने सीखे आपदा से बचाव के उपाय

भरवाईं स्कूल मे माकड्रिल करते हुए स्कूली बच्चे ● जागरण

भरवाईं : राजकीय वरिष्ठ माध्यामिक पाठशाला भरवाईं मे बुधवार को आपदा जागरूकता दिवस पर माकड्रिल का आयोजन किया गया। स्कूल प्रबंधन समिति सदस्यो एवं बच्चो की उपस्थिति मे विद्यालय की एनसीसी यूनिट (6 एचपी (1) सीओवाई एनसीसी ऊना) ट्रूप नंबर 155 व सेक्यूरिटी विद्यार्थियों की ओर से माकड्रिल आयोजित की गई। इस दौरान भूकप से बचाव के तरीको के बारे मे बताया गया। एनसीसी आफिसर ललित मोहन और वोकेशनल अध्यापक किशन चंद की अगुवाई मे बच्चो को सुरक्षा के उपायो की जानकारी दी गई। प्रधानाचार्य सीमा कौशल ने बताया कि बच्चो को प्राकृतिक आपदाओ से कैसे बचना है इसके बारे मे बारीकी से जानकारी दी गई है। बच्चो ने इस मौके पर प्रवक्ता राकेश कुमार, राजीव कौशल, सुनील कुमार, बलभद्र, राजीव कुमार, रेणु सरोच, कुमारी शैलजा, संजीव कुमार, धीरज, अछरा देवी, सतवीर सिंह ,अनिता भारद्वाज, राजेश कुमार, मनोज कुमार, किरण बाला, सुरिंदर सिंह, रविंदर सिंह व अनिल आदि मौजूद रहे। (सवु)

THU,06 APRIL 2023
EDITION: UNA KESARI, PAGE NO. 2

आपदा जागरूकता दिवस पर मॉक ड्रिल करवाई

ऊना : राजकीय आदर्श वरिष्ठ माध्यमिक विद्यालय बहडाला में भूकंप से बचने के लिए मॉक ड्रिल के दौरान अभ्यास करते विद्यार्थी।

दौलतपुर चौक : जोह स्कूल में आयोजित मॉक ड्रिल में विद्यार्थियों को जानकारी देते हुए अध्यापक।

[illegible]

भूकंप आए तो मेज के नीचे बैठ जाएं

संवाद न्यूज एजेंसी, दौलतपुर चौक। राजकीय वरिष्ठ माध्यमिक विद्यालय जोह में बुधवार को प्राकृतिक आपदा एवं आगजनी से बचाव के लिए मॉकड्रिल की गई, जिसमें विद्यालय के विद्यार्थियों और अध्यापकों ने भी भाग लिया। स्कूल के प्रधानाचार्य दिनेश कुमार ने बताया कि मॉकड्रिल का आयोजन करके विद्यार्थियों को प्राकृतिक आपदा के समय खुद कैसे बचना है और दूसरों को कैसे बचाना है, इसके बारे व्यावहारिक जानकारी प्रदान की गई।

इस अवसर पर विद्यार्थियों को बताया गया कि आग लगने के दौरान अक्सर लोग भयभीत होकर उल्टी-सीधी हरकतें करने लगते हैं। इससे खतरा और बढ़ जाता है, बड़े सिलेंडर में आग लगने पर गीले कपड़े व गीली बोरी को इस्तेमाल कर आग पर कुछ ही क्षणों में नियंत्रण पाया जा सकता है और भूकंप आने की स्थिति में हमें तुरंत खुले स्थान की ओर दौड़ना चाहिए। अगर दो तीन सेकेंड में खुले स्थान पर पहुंचना मुश्किल है तो घर के किसी कोने में या टेबल आदि के नीचे बैठ जाना चाहिए। इस दौरान विद्यार्थियों को बताया गया कि आपदा के समय कैसे स्ट्रेचर तैयार करना है और किस प्रकार से घायलों को फर्स्ट एड देकर उन्हें एंबुलेंस द्वारा अस्पताल तक पहुंचाना है। इसके अतिरिक्त आपदा प्रबंधन में लगे लोगों को कौन कौन से सुरक्षा मानक रखने हैं, इसके बारे में भी जानकारी दी गई। इस अवसर पर विनोद शर्मा, सरिता, मोनिका, रविंद्र, अशोक कुमार, सतीश कालिया, राकेश, अजय, आरती, अमन, संजय शारदा व मुकेश आदि उपस्थित रहे।

जोह स्कूल में भूकंप व आगजनी पर आयोजित मॉक ड्रिल में हिस्सा लेते विद्यार्थी ● संवाद

भूकंप से बचाव के उपाय सीखे

ऊना। राजकीय वरिष्ठ माध्यमिक पाठशाला टक्का में वीरवार को आपदा प्रबंधन पर मॉकड्रिल का आयोजन किया गया। इस अवसर पर शारीरिक शिक्षक असीम कुमार ने बच्चों को आपदा के समय होने वाले जानमाल के नुकसान से स्वयं व दूसरों का बचाव करने बारे जानकारी प्रदान की। वहीं, मॉकड्रिल के माध्यम से छात्रों को बताया कि भूकंप आने पर हमें स्वयं को कैसे सुरक्षित करना है। इस दौरान प्रधानाचार्य जीत कुमार वर्मा ने बच्चों को भूकंप व अन्य आपदाओं से बचाव करने एवं उनकी प्रकृति के बारे में जानकारी प्रदान की। इस अवसर पर सुधा पराशर, प्रवीण कुमार, अरुण शर्मा, किरण कुमारी, सुषमा देवी, मीनाक्षी, वंदना, राजकुमारी व विकास सहित अन्य मौजूद रहे।

आपका फैसला Web:- www.aa

टक्का में आपदा प्रबंधन पर मॉकड्रिल का आयोजन

ऊना, (आपका फैसला)। राजकीय वरिष्ठ माध्यमिक पाठशाला टक्का में गुरुवार को आपदा प्रबंधन पर मॉकड्रिल का आयोजन किया गया। जिसमें शारिरिक शिक्षक अध्यापक असीम कुमार ने बच्चों को आपदा के समय होने वाले जान माल के नुक्सान से स्वयं व दूसरों का बचाव कैसे करना है के बारे में बताया। मॉकड्रिल के माध्यम से बताया गया कि भूकंप आने से हमें स्वयं को कैसे सुरक्षित करना है। जैसे ही स्कूल में मॉकड्रिल का पहला सायरन बजा तो बच्चे अपने बचाव में डेस्क के नीचे घुस गए। जिसके बाद रेस्क्यू टीम ने कमरों में फंसे बाकी घायलों को बाहर निकाला। प्रधानाचार्य जीत कुमार वर्मा ने बच्चों को भूकंप व अन्य आपदाओं के बारे में विस्तार से जानकारी दी और इन आपदाओं से हमे स्वयं ओर दूसरों का बचाव कैसे करना है, इसके बारे में बताया। इस अवसर पर मैडम सुधा पराशर, प्रवीण कुमार, अरुण शर्मा, किरण कुमारी, सुषमा देवी, मीनाक्षी, वंदना, राजकुमारी, विकास सहित अन्य अध्यापक मौजूद रहे।

जोह स्कूल में मॉकड्रिल

दौलतपुर। राजकीय वरिष्ठ माध्यमिक विद्यालय जोह में भूकंप एवं आगजनी पर मॉकड्रिल का आयोजन किया गया, जिसमे विद्यालय के विद्यार्थियों एवं अध्यापकों ने बढ़-चढ़कर हिस्सा लिया। स्कूल प्रधानचार्य दिनेश कुमार ने बताया कि मॉकड्रिल का आयोजन कर विद्यार्थियों को बताया गया कि भूकंप एवं आगजनी आदि प्राकृतिक आपदाओं के समय खुद को कैसे बचा सकते हैं। इसके अतिरिक्त आपदा प्रबंधन में लगे लोगों को कौन-कौन से सुरक्षा मानक रखने हैं, के बारे में बताया गया। इस अवसर पर विनोद शर्मा, सरिता कुमारी, मोनिका, रविंद्र, अशोक कुमार, सतीश कालिया, राकेश कुमार, अजय, आरती, अमन, संजय शारदा व मुकेश इत्यादि उपस्थित रहे।

FRI,07 APRIL 2023
EDITION: UNA KESARI, PAGE NO. 2

टक्का स्कूल में आपदा प्रबंधन पर करवाई मॉकड्रिल

ऊना, 6 अप्रैल (सुरेंद्र): राजकीय वरिष्ठ माध्यमिक पाठशाला टक्का में वीरवार को आपदा प्रबंधन पर मॉकड्रिल का आयोजन किया गया। इसमें शारीरिक शिक्षक अध्यापक असीम कुमार ने बच्चों को आपदा के समय होने वाले जानमाल के नुक्सान से स्वयं व दूसरों का बचाव कैसे करना है, के बारे में बताया।

मॉकड्रिल के माध्यम से बताया कि भूकंप आने से हमें स्वयं को कैसे सुरक्षित करना है।

जैसे ही स्कूल में मॉकड्रिल का पहला सायरन बजा तो बच्चे अपने बचाव में डैस्क के नीचे घुस गए जिसके बाद रैस्क्यू टीम ने कमरों में फंसे बाकी घायलों को बाहर निकाला। प्रधानाचार्य जीत कुमार वर्मा ने बच्चों को भूकंप व अन्य आपदाओं के बारे में जानकारी दी।

इस अवसर पर सुधा पराशर, प्रवीण कुमार, अरुण शर्मा, किरण कुमारी, सुषमा देवी, मीनाक्षी, वंदना, राजकुमारी व विकास सहित अन्य अध्यापक मौजूद रहे।

ऊना : टक्का स्कूल में आपदा प्रबंधन पर आयोजित मॉकड्रिल के दौरान आपदा से बचने का प्रयास करते विद्यार्थी।

हरोली (पाठक): के.सी. पब्लिक स्कूल पंडोगा में डिजास्टर अवेयरनैस के तहत भूकंप जैसी प्राकृतिक आपदा के बारे में बच्चों को प्रधानाचार्या व अध्यापकों द्वारा जानकारी दी गई। विद्यार्थियों को भूकंप की स्थिति से निपटने के लिए मॉकड्रिल भी करवाई गई।

निर्मला देवी ने 1905 के कांगड़ा भूकंप का वर्णन करते हुए बताया कि हम प्राकृतिक आपदा के समय उससे निपटने की जानकारी का पालन करते हुए नुक्सान से बच सकते हैं।

2. The Fire Department in Una organized Fire Awareness camps as part of Fire Safety Week on April 18, 2023. These camps aimed to raise awareness about fire safety practices among the public. Participants learned about fire prevention measures, emergency response protocols, and the importance of early detection and suppression. Through interactive sessions and demonstrations, the community was empowered with knowledge and skills to mitigate fire risks and ensure safety.

3. Fire Safety Camp

One day Fire awareness camp was organized by the Fire Department on***dated 20.12.2023*** in closing of the fire safety week at Govt. Sen. Sec. School KutharKalan School Tehsil & District Una .Fire Safety Week is celebrated to raise awareness about the importance of fire safety and prevention measures among the public. It serves as a reminder to individuals and communities to take proactive steps to prevent fires, protect lives, and minimize property damage.

Activities:

- Painting Competition: Participants showcased their creativity by painting artworks related to fire safety and prevention

- Marathon: A marathon was organized to raise awareness about fire safety and promote physical activity.
- Fire Awareness Camp: A camp was set up to educate the public about fire safety measures, prevention techniques, and emergency response procedures.

Purpose:

- To promote awareness about fire safety and prevention measures among the community.

Outcome:

- Increased public awareness about fire safety, enhanced community preparedness, and engagement in fire prevention activities.

ऊना : राष्ट्रीय अग्निशमन सेवा सप्ताह के अंतर्गत जागरुकता अभियान के समापन पर राजकीय सीनियर सैकेंडरी स्कूल कुठार कलां में आयोजित कार्यक्रम के दौरान होमगार्ड्स कमांडैंट ऊना

4. OffsiteIndustrialDisasterMockDrillatVardhmanIspatUdyog in Vill.Bathri

DDMA Una organized an Offsite Mock Drill on Industrial Disasters at Mock Drill on Industrial Disasters on 02-02-2024 at VardhmanIspatUdyog in Vill. Bathri, Tehsil Haroli, District Una. A Mock Drill, in collaboration with HPSDRF and 14thBN NDRF focusing on Industrial Disasters, took place on 02-02-2024 at VardhmanIspatUdyog in Vill. Bathri, Tehsil Haroli, District Una. Teams from concerned line departments, including Fire, Health, Police, Home Guards, and Deputy Director Factories, actively participated in this Drill.

वर्धमान इस्पात उद्योग बाथड़ी में मॉक ड्रिल

ऊना, (आपका फैसला)। एसडीआरएफ एवं 14 वीं बटालियन एसडीआरएफ के सहयोग से शुक्रवार को दोपहर 12 बजे हरोली उपमंडल तहत बाथड़ी स्थित वर्धमान इस्पात उद्योग परिसर में आपदा प्रबंधन के विषय में एक मॉक ड्रिल आयोजित की गई। मॉक ड्रिल में आगजनी के साथ-साथ अन्य औद्योगिक आपदाओं की स्थिति को दर्शाते हुए राहत व बचाव कार्यों को व्यावहारिक अभ्यास किया गया। मॉक ड्रिल दोपहर 12 बजे चेतावनी सायरन के साथ आरंभ हुई। जिसके तुरंत बाद वर्धमान इस्पात उद्योग प्रबंधन द्वारा जिला आपदा प्रबंधन प्राधिकरण को सूचना नंबर 1077 पर सूचित किया गया। डीडीएमए, ऊना द्वारा अति शीघ्र संबंधित विभागों को सूचना दी गई। इसके पश्चात वर्धमान इस्पात उद्योग बाथड़ी के परिसर में राहत और बचाव कार्यों को अंजाम दिया गया। अतिरिक्त उपायुक्त एवं जिला आपदा प्रबंधन प्राधिकरण के सीईओ चंद्र पाल गुप्ता ने कहा कि इस मॉक ड्रिल का मुख्य लक्ष्य और उद्देश्य औद्योगिक आपदा प्रबंधन के संबंध में जिले की आपातकालीन प्रतिक्रिया और मानक संचालन प्रक्रियाओं को परखना तथा आपातकालीन सहायता कार्यों के बीच समन्वय को बढ़ाना, उनकी भूमिकाओं और जिम्मेदारियों को उजागर करना था। इस अवसर पर मॉक ड्रिल में एसडीआरएफ के इंस्पेक्टर नरसीराम ठाकुर, हिप्र एसडीआरएफ के सब इंस्पेक्टर एसके ठाकुर, अग्निशमन अधिकारी रितिन चौमाल, उद्योग विभाग के सहायक निदेशक सुरेंद्र नेगी, डीडीएमए से वीरेन्द्र कुमार, वर्धमान इस्पात उद्योग बाथड़ी के प्रबंधकों व कर्मचारियों के अलावा स्वास्थ्य, पुलिस, अग्निशमन तथा हिमाचल होम गार्ड की 12 वीं बटालियन ऊना सहित अन्य विभागों के अधिकारी व कर्मचारी भी उपस्थित रहे।

बाथड़ी में मॉक ड्रिल के दौरान घायल व्यक्ति को ले जाते जवान। फोटो : दिव्यम

आग, औद्योगिक आपदाओं से निपटने के सिखाए गुर

ऊना। एसडीआरएफ एवं 14वीं बटालियन एसडीआरएफ के सहयोग से शुक्रवार को दोपहर 12 बजे हरोली उपमंडल तहत बाथड़ी स्थित वर्धमान इस्पात उद्योग परिसर में आपदा प्रबंधन के विषय में एक मॉक ड्रिल की गई। इस दौरान अधिकारी के साथ अन्य औद्योगिक आपदाओं की स्थिति को दर्शाते हुए राहत व बचाव कार्यों का व्यावहारिक अभ्यास किया गया।

मॉक ड्रिल दोपहर 12 बजे चेतावनी सायरन के साथ आरंभ हुई। इसके तुरंत बाद वर्धमान इस्पात उद्योग प्रबंधन की ओर से जिला आपदा प्रबंधन प्राधिकरण को सूचना नंबर 1077 पर सूचित किया गया। डीडीएमए, ऊना द्वारा अति शीघ्र संबंधित विभागों को सूचना दी गई। इसके पश्चात वर्धमान इस्पात उद्योग बाथड़ी के परिसर में राहत और बचाव कार्यों को अंजाम दिया गया। अतिरिक्त उपायुक्त एवं जिला आपदा प्रबंधन प्राधिकरण के सीईओ चंद्र पाल गुप्ता ने कहा कि इस मॉक ड्रिल का मुख्य लक्ष्य और उद्देश्य औद्योगिक आपदा प्रबंधन के संबंध में जिले की आपातकालीन प्रतिक्रिया और मानक संचालन प्रक्रियाओं को परखना तथा आपातकालीन सहायता कार्यों के बीच समन्वय को बढ़ाना, उनकी भूमिकाओं और जिम्मेदारियों को उजागर करना था। इस अवसर पर मॉक ड्रिल में एसडीआरएफ के इंस्पेक्टर नरसीराम ठाकुर, हिप्र एसडीआरएफ के सब इंस्पेक्टर एसके ठाकुर, अग्निशमन अधिकारी रितिन चौमाल, उद्योग विभाग के सहायक निदेशक सुरेंद्र नेगी, डीडीएमए से वीरेन्द्र कुमार, वर्धमान इस्पात उद्योग बाथड़ी के प्रबंधकों व कर्मचारियों के अलावा स्वास्थ्य एवं परिवार कल्याण, पुलिस, अग्निशमन तथा हिमाचल होम गार्ड की 12 वीं बटालियन ऊना सहित अन्य विभागों के अधिकारी व कर्मचारी भी उपस्थित रहे। राज

दैनिक सवेरा

वर्धमान इस्पात उद्योग बाथड़ी में मॉक ड्रिल

मॉक ड्रिल में भाग लेते एसडीआरएफ के जवान। (सतविन्द्र)

सवेरा न्यूज/पंकज चौपड़ा
संतोषगढ़, 2 फरवरी :

एसडीआरएफ एवं 14 वीं बटालियन एसडीआरएफ के सहयोग से शुक्रवार को दोपहर 12 बजे हरोली उपमंडल तहत बाथड़ी स्थित वर्धमान इस्पात उद्योग परिसर में आपदा प्रबंधन के विषय में एक मॉक ड्रिल आयोजित की गई। मॉक ड्रिल में आगजनी के साथ-साथ अन्य औद्योगिक आपदाओं की स्थिति को दर्शाते हुए राहत व बचाव कार्यों का व्यावहारिक अभ्यास किया गया।

मॉक ड्रिल दोपहर 12 बजे चेतावनी सायरन के साथ आरंभ हुई जिसके तुरंत बाद वर्धमान इस्पात उद्योग प्रबंधन द्वारा जिला आपदा प्रबंधन प्राधिकरण को सूचना नंबर 1077 पर सूचित किया गया तथा डीडीएमए ऊना द्वारा अति शीघ्र संबंधित विभागों को सूचना दी गई। इसके पश्चात वर्धमान इस्पात उद्योग बाथड़ी के परिसर में राहत व बचाव कार्यों को व्यावहारिक रूप में अंजाम दिया गया। मॉक ड्रिल की पूरी प्रक्रिया सुचारुरूप होने के पश्चात सभी प्रतिभागी विभाग एक स्थल पर एकत्रित हुए तथा मॉक ड्रिल प्रक्रिया में की गई कार्रवाई का विस्तृत विश्लेषण किया गया।

इस अवसर पर अतिरिक्त उपायुक्त एवं जिला आपदा प्रबंधन प्राधिकरण के सीईओ महेंद्र पाल गुप्ता ने कहा कि इस मॉक ड्रिल का मुख्य लक्ष्य और उद्देश्य औद्योगिक आपदा प्रबंधन के सम्बन्ध में जिले की आपातकालीन प्रतिक्रिया और मानक संचालन प्रक्रियाओं की समीक्षा करना तथा जिला स्तर पर विभिन्न विभागों के आपातकालीन सहायता कार्यों के बीच समन्वय को बढ़ाना, उनकी भूमिकाओं और जिम्मेदारियों को उजागर करना था। इस अवसर पर मॉक ड्रिल में एसडीआरएफ के इंस्पेक्टर नरसीराम ठाकुर, हिप्र एसडीआरएफ के सब इंस्पेक्टर एसके ठाकुर, अग्निशमन अधिकारी रितिन चौमाल, उद्योग विभाग के सहायक निदेशक सुरेंद्र नेगी, डीडीएमए से वीरेन्द्र कुमार, वर्धमान इस्पात उद्योग बाथड़ी के प्रबंधकों व अधिकारी के अलावा स्वास्थ्य एवं परिवार कल्याण, पुलिस, अग्निशमन तथा हिमाचल होम गार्ड की 12 वीं बटालियन ऊना सहित अन्य विभागों के अधिकारी व कर्मचारी भी उपस्थित रहे।

SAT, 03 FEBRUARY 2024
EDITION: UNA-KESAR, PAGE NO. 2

बाथड़ी में आपदा प्रबंधन पर करवाई मॉक ड्रिल

5. HP SDRF Familiarization Exercise in Industrial Units of District Una on 12-01-2024.

- Indian Oil Corporation Ltd. Pekhubela, Una Terminal.
- IOCL LPG Bottling Plant, Raipur Sahora, Mehatpur.
- VardhmanIspatUdyog, Vill. Bathri, Near Tahliwal

6. **Mega Mock Exercise on Flash Flood & Landslide Organized in District Una on dated: 08.06.2023**

The effectiveness of coping with disasters depends on how prepared you are to deal with disasters. In Himachal Pradesh the most the disaster affected period is the monsoon season. As per previous experiences of Flash Floods & Landslide in different districts of Himachal Pradesh we realize the need for an Incident Response System (IRS). As per the direction from State Disaster Management Authority Shimla, District prepared an Incident Response System (IRS) at District and Sub-Divisional level. The mock drill and table top exercise will help to check the effectiveness of existing methods to coping with disasters. The objective of mock drill is to review the emergency preparedness plan of the organization and evaluate the quality of standard operating procedure, so that concerned persons would deliver their duties effectively while keeping in cognizance of life and property. When we conduct the mock drills it would be helpful for strengthening our capacity to cope with disasters and also to minimize the impacts of the disasters. The general objective of the table top exercise was to test the emergency procedures for preparedness and emergency response. The exercise was conducted to check the disaster preparedness of different departments and agencies responsible for disaster management.

District Level Coordination meeting to conduct State Level Mega Mock Exercise on Flood and Landslide, held on 05.06.2023 at DRDA Meeting Hall, DC office, Una HP

राहत और बचाव कार्य के लिए 200 लोग किए प्रशिक्षित

संवाद न्यूज एजेंसी

ऊना। जिले के सभी उपमंडलों में आठ जून को प्राकृतिक आपदा के दौरान किए जाने वाले राहत और बचाव कार्यों से संबंधित मॉक ड्रिल का आयोजन किया जाएगा। भूस्खलन और बाढ़ की स्थिति को प्रदर्शित करती होने वाली इस मॉक ड्रिल में उपमंडल स्तर पर प्रशासन और सरकारी विभागों के अलावा जन सहभागिता को भी सुनिश्चित किया जाएगा।

इस संबंध में कार्यकारी उपायुक्त महेंद्र पाल गुर्जर ने सोमवार को अधिकारियों के साथ बैठक की। उन्होंने बताया कि ऊना उपमंडल के गांव लोअर अंदौरा, बंगाणा उपमंडल के गांव अंदरौली, गगरेट उपमंडल के राजकीय उच्च विद्यालय बने दी हट्टी, हरोली उपमंडल के जगतिक चिकित्सालय हरोली और ऊना उपमंडल के इंडियन ऑयल कारपोरेशन पेखूबेला में मॉक ड्रिल का आयोजन किया जाएगा।

राहत और बचाव कार्यों को लेकर बैठक करते कार्यकारी उपायुक्त महेंद्र पाल गुर्जर। संवाद

महेंद्र पाल गुर्जर ने प्रशासनिक और विभिन्न विभागों के अधिकारियों को निर्देश दिए कि वे आपदा में बचाव और राहत कार्यों में इस्तेमाल होने वाले उपकरणों और अन्य सामान की समय-समय पर मरम्मत और देखभाल करना सुनिश्चित करें। अतिरिक्त आवश्यक वस्तुओं और उपकरणों के विषय में शीघ्र जिला प्रशासन को सूचित करें। उन्होंने बताया कि जिले के विभिन्न उपमंडलों में प्राकृतिक आपदा की स्थिति में राहत और बचाव कार्यों के लिए करीब 200 व्यक्तियों को प्रशिक्षित किया गया है। उन्हें आवश्यक उपकरण भी उपलब्ध करवाए गए हैं।

उन्होंने जिलावासियों से अपील की कि मॉक ड्रिल के दौरान किसी भी प्रकार की अफवाह न फैलाएं।

इस अवसर पर अतिरिक्त पुलिस अधीक्षक ऊना संजीव भटिया, एसडीएम बंगाणा मनोज कुमार, मुख्य चिकित्सा अधिकारी ऊना डॉक्टर संजीव वर्मा, उद्योग विभाग के संयुक्त निदेशक अंशुल भीमन, आईआरबी बनगढ़ के उपपुलिस अधीक्षक अंकित शर्मा, क्षेत्रीय परिवहन अधिकारी राकेश कौशल और तहसीलदार हरोली सुरभि नेगी अन्य अधिकारी उपस्थित थे।

TUE_06 JUNE 2023
EDITION: UNA KESARI, PAGE NO. 2

जिला के सभी उपमंडलों में 8 को होगी मॉकड्रिल : डी.सी.

ऊना, 5 जून (सुरेंद्र): ऊना जिला के सभी उपमंडलों में 8 जून को प्राकृतिक आपदा के दौरान किए जाने वाले राहत व बचाव कार्यों से संबंधित मॉकड्रिल का आयोजन किया जाएगा। भू-स्खलन व अचानक आई बाढ़ की स्थिति को प्रदर्शित करती हुई इस मॉकड्रिल में उपमंडल स्तर पर प्रशासन व सरकारी विभागों के अलावा जन सहभागिता को भी सम्मिलित किया जाएगा। यह जानकारी कार्यकारी डी.सी. महेंद्र पाल गुर्जर ने इस संबंध में आयोजित बैठक के दौरान दी।

उन्होंने बताया कि ऊना उपमंडल के गांव लोअर अंदौरा, बंगाणा उपमंडल के गांव अंदरौली, गगरेट उपमंडल के राजकीय उच्च विद्यालय बने दी हट्टी, हरोली उपमंडल के जगतिक चिकित्सालय हरोली तथा ऊना उपमंडल के इंडियन ऑयल कारपोरेशन पेखूबेला में आपदा से संबंधित इस मॉकड्रिल को आयोजित किया जाएगा।

इस अवसर पर ए.एस.पी. ऊना संजीव भटिया, एस.डी.एम. बंगाणा मनोज कुमार, मुख्य चिकित्सा अधिकारी ऊना डा. संजीव वर्मा, उद्योग विभाग के संयुक्त निदेशक अंशुल भीमन, आई.आर.बी. बनगढ़ के उप पुलिस अधीक्षक अंकित शर्मा, क्षेत्रीय परिवहन अधिकारी राकेश कौशल, तहसीलदार हरोली सुरभि नेगी के अलावा लोक निर्माण विभाग जल शक्ति विभाग सहित विभिन्न विभागों के अधिकारी व कर्मचारी उपस्थित थे।

विभागीय अधिकारी लें मॉकड्रिल में भाग

बैठक में महेंद्र पाल गुर्जर ने प्रशासनिक व विभिन्न विभागों के अधिकारियों को निर्देश दिए कि वे आपदा में बचाव व राहत कार्यों के लिए इस्तेमाल होने वाले उपकरणों व अन्य सामान की समय-समय पर मुरम्मत व देखभाल करना सुनिश्चित करें तथा अतिरिक्त आवश्यक वस्तुओं व उपकरणों के विषय में अति शीघ्र जिला प्रशासन को सूचित करें ताकि किसी भी आकस्मिक आपदा की स्थिति में राहत व बचाव कार्यों में शीघ्र-प्रतिशत लाया का उपयोग सुनिश्चित किया जा सके। उन्होंने विभिन्न विभागीय अधिकारियों को निर्देश दिए कि वे अपने निर्धारित दायित्व के अनुसार इस मॉकड्रिल में भाग लेना सुनिश्चित करें।

आपदा मित्रों की भागीदारी भी हो सुनिश्चित

कार्यकारी डी.सी. ने बताया कि जिला के विभिन्न उपमंडलों में प्राकृतिक आपदा की स्थिति में राहत और बचाव कार्यों के लिए लगभग 200 व्यक्तियों को प्रशिक्षित किया गया है तथा उन्हें राहत व बचाव कार्यों के लिए इस्तेमाल होने वाले आवश्यक उपकरण भी उपलब्ध करवाए गए हैं। उन्होंने सभी उपमंडल अधिकारियों को निर्देश दिए कि इस मॉकड्रिल में आपदा मित्रों की भागीदारी भी सुनिश्चित की जाए।

Glimpses of State Level Mega Mock Exercise-2023

पंजाब केसरी WED,07 JUNE 2023
EDITION: UNA KESARI, PAGE NO. 2

राहत व बचाव कार्यों के दौरान बरती जाने वाली सावधानियां बताईं

ऊना में डी.डी.एम.ए. ने आपदा प्रबंधन व बचाव विषय पर आयोजित किया टेबल टॉप अभ्यास

ऊना : हिमाचल प्रदेश आपदा प्रबंधन प्राधिकरण द्वारा वर्चुअल माध्यम से आयोजित इस टेबल टॉप अभ्यास में हिस्सा लेते कार्यकारी डी.सी. व अन्य अधिकारी। (विशेष)

ऊना, 6 जून (सुरेन्द्र): जिला मुख्यालय ऊना में आपदा प्रबंधन व बचाव के विषय में एक टेबल टॉप अभ्यास का आयोजन किया गया। हिमाचल प्रदेश आपदा प्रबंधन प्राधिकरण द्वारा वर्चुअल माध्यम से आयोजित इस टेबल टॉप अभ्यास में जिला आपदा प्रबंधन प्राधिकरण के आई.आर.टी. से संबंधित सभी सदस्यों ने भाग लिया।

इस अवसर पर विभिन्न प्रकार की आपदाओं के दौरान राहत व बचाव कार्यों में इस्तेमाल होने वाली विभिन्न तकनीकों तथा योजनाओं के विषय में क्रमवार चर्चा की गई।

8 जून को हिमाचल प्रदेश सहित ऊना जिले के सभी पांचों उपमंडलों में भू-स्खलन व बाढ़ की स्थिति को दर्शाते हुए आयोजित की जा रही मॉकड्रिल में राष्ट्रीय आपदा प्रबंधन प्राधिकरण के कंसल्टैंट मेजर जनरल सुधीर बाही (सेवानिवृत्त) ने वर्चुअल माध्यम से आपदा की विभिन्न परिस्थितियों बारे जानकारी दी। उन्होंने राहत व बचाव कार्यों के दौरान बरती जाने वाली आवश्यक सावधानियों तथा योजनाबद्ध तरीके से राहत कार्यों को अंजाम देने बारे समझाया। उन्होंने कहा कि हिमाचल प्रदेश के सभी जिले भू-स्खलन तथा अचानक आने वाली बाढ़ के दृष्टिगत अत्यंत संवेदनशील हैं।

उन्होंने जिला आपदा प्रबंधन प्राधिकरण से संबंधित सभी अधिकारियों को निर्देश दिए कि 8 जून को आयोजित की जा रही मॉकड्रिल को हल्के में न लें तथा इस दौरान गंभीरता के साथ अपने दायित्व का निर्वहन करें। इस अवसर पर कार्यकारी उपायुक्त ऊना महेंद्र पाल गुर्जर, ए.सी.टू डी.सी. ऊना वीरेन्द्र सिंह, अतिरिक्त पुलिस अधीक्षक ऊना संजीव भाटिया, क्षेत्रीय परिवहन अधिकारी ऊना राजेश कौशल, जिला पंचायत अधिकारी ऊना श्रवण कश्यप व हिमाचल पथ परिवहन के क्षेत्रीय प्रबंधक सुरेश धीमान के अलावा एन.डी.आर.एफ. के अधिकारी भी उपस्थित थे।

ऊना के सभी उपमंडलों में आज आयोजित होगी मॉक ड्रिल

ऊना , (आपका फैसला)। ऊना जिला के सभी उपमंडलों में कल 8 जून को प्राकृतिक आपदा के दौरान किए जाने वाले राहत व बचाव कार्यों से संबंधित एक मॉक ड्रिल का आयोजन किया जाएगा। भूस्खलन व अचानक आई बाढ़ की स्थिति को प्रदर्शित करती हुई इस मॉक ड्रिल में उपमंडल स्तर पर प्रशासन व सरकारी विभागों के अलावा जन सहभागिता को भी सम्मिलित किया जाएगा। यह जानकारी कार्यकारी उपायुक्त महेंद्र पाल गुर्जर ने इस संबंध में आयोजित बैठक के दौरान दी। उन्होंने बताया कि ऊना उपमंडल के गांव लोअर अंदौरा, बंगाणा उपमंडल के गांव अंदरौली, गगरेट उपमंडल के राजकीय उच्च विद्यालय बने दी हट्टी, हरोली उपमंडल के नागरिक चिकित्सालय हरोली तथा ऊना उपमंडल के इंडियन ऑयल कारपोरेशन पेखूबेला में आपदा से संबंधित इस मॉक ड्रिल को अमलीजामा पहनाया जाएगा। बैठक में महेंद्र पाल गुर्जर ने प्रशासनिक व विभिन्न विभागों के अधिकारियों को निर्देश दिए कि वे आपदा में बचाव व राहत कार्यों के लिए इस्तेमाल होने वाले उपकरणों व अन्य सामान की समय-समय पर मुरम्मत व देखभाल करना सुनिश्चित करें तथा अतिरिक्त आवश्यक वस्तुओं व उपकरणों के विषय में अति शीघ्र जिला प्रशासन को सूचित करें ताकि किसी भी वास्तविक आपदा की स्थिति में राहत व बचाव कार्यों में शत प्रतिशत दक्षता का इस्तेमाल सुनिश्चित किया जा सके। उन्होंने विभिन्न विभागीय अधिकारियों को निर्देश दिए कि वे अपने निर्धारित दायित्व के अनुरूप इस मॉक ड्रिल में भाग लेना सुनिश्चित करें। उन्होंने बताया कि जिला के विभिन्न उपमंडलों में प्राकृतिक आपदा की स्थिति में राहत और बचाव कार्यों के लिए लगभग 200 व्यक्तियों को प्रशिक्षित किया गया है ।

NK LORRY FILLING SHED

For Mock Exercise

उपायुक्त कार्यालय, ऊना, हिमाचल प्रदेश
जिला आपदा प्रबंधन प्राधिकरण, ऊना

चेतावनी

दिनांक: 07-06-2023

जन-साधारण को सूचित किया जाता है कि भारत मौसम विज्ञान केन्द्र, शिमला द्वारा आने वाले 24 घंटों में ऊना जिला के कुछ क्षेत्रों में भारी वर्षा व बाढ़ का पूर्वानुमान है। अतः पिछले एक दिन से लगातार वर्षा की स्थिति को देखते हुए नागरिकों को चेतावनी दी जाती है कि स्वां नदी एवं अन्य खड्डों, नालों के समीप जाने से परहेज करें, जिससे आप सुरक्षित रह सकें। जिले के किसी भी क्षेत्र में नदी, नालों और खड्डों के आस-पास अस्थायी रूप से रहने वाले लोगों से अपील की जाती है कि वह समय रहते सुरक्षित स्थानों पर चले जाएँ जिस से बरसात के दौरान होने वाले किसी संभावित खतरे से सुरक्षित रह सकें। चेतावनी जारी होते हुए भी कुछ लोग नदी नालों और खड्डों के समीप चले जाते हैं, जिससे वह स्वयं की जान जोखिम में डाल देते हैं। इसी सम्बन्ध में सभी ग्राम पंचायत प्रधानों, गैर सरकारी सगठनों, एवं नागरिकों से भी अनुरोध है कि वह इस सन्देश को अधिक से अधिक लोगों तक पहुँचाएँ ताकि किसी भी प्रकार की अप्रिय घटना से बचा जा सके। अतः इस सुचना को मध्यनजर रखते हुए अपने-अपने क्षेत्रो में उच्च सतर्कता बनाये रखें।

किसी भी प्रकार की प्राकृतिक आपदा / घटना की स्थिति में तत्काल प्रभाव से जिला आपदा प्रबंधन परिचालन केन्द्र के दूरभाष नंबर 01975-225045, 225046, 225052,225052 एवं 1077 (टोल फ्री) पर सूचित करें।

उपायुक्त ऊना द्वारा जनहित में जारी।

अंदरोली में आज होगी मॉकड्रिल

बैठक के दौरान मौजूद एसडीएम बंगाणा व अन्य अधिकारी।

हिमाचल दस्तक ■ बंगाणा

■ एसडीएम ने बैठक में आपदा प्रबंधन के बारे की चर्चा

उपमंडल आपदा प्रबंधन समिति बंगाणा की बैठक बुधवार को एसडीएम बंगाणा मनोज कुमार की अध्यक्षता में हुई। बैठक में 8 जून को होने वाली आपदा प्रबंधनक बारे एक मॉकड्रिल के बारे चर्चा की गई।

एसडीएम बंगाणा मनोज कुमार ने बताया कि प्रदेश के सभी जिलों में 8 जून को आपदा प्रबंधन बारे एक मॉकड्रिल होने जा रही है। इसमें भू-स्खलन व बाढ़ आपदा प्रबंधन की तैयारियों की समीक्षा बैठक की गई। उन्होंने बताया कि उपमंडल बंगाणा द्वारा मॉकड्रिल अंदरोली गांव में बाबा गरीब नाथ मंदिर के समीप होगी। उन्होंने बताया कि बैठक में अचानक आई बाढ़ व भू-स्खलन की चपेट में आए लोगों को रेस्क्यू करने, रहने व खाने की व्यवस्था करने, घायल लोगों को उपचार देने के आदि विषयों पर चर्चा की गई। बैठक में पुलिस विभाग, फायर सर्विस, होमगार्ड, राजस्व विभाग, पंचायती राज विभाग, स्वास्थ्य विभाग, खाद्य आपूर्ति विभाग, पीडब्ल्यूडी विभाग, जल शक्ति विभागों के अधिकारी उपस्थित रहे।

बंगाणा में आपदा प्रबंधन बारे समीक्षा बैठक संपन्न

होने वाली मॉक ड्रिल बारे बैठक करते हुए एसडीएम बंगाणा अधिकारियों संग। (सतविन्द्र)

सवेरा न्यूज/नीना बंगाणा : प्रदेश के सभी जिलों में 8 जून को होने वाली आपदा प्रबंधन बारे एक मॉक ड्रिल की तैयारियों की समीक्षा बैठक उपमंडल बंगाणा में की गई। जिसमें जानकारी देते हुए एसडीएम मनोज कुमार ने बताया कि यह मॉक ड्रिल अन्दरौली गांव में बाबा गरीब नाथ मंदिर के समीप की जाएगी। बैठक में अचानक आई बाढ़ व भूस्खलन की चपेट में आए लोगों को रेस्क्यू करने, रहने व खाने की व्यवस्था करने, घायल लोगों को उपचार देने आदि विषयों पर चर्चा की गई। बैठक में पुलिस विभाग, फायर सर्विस, होमगार्ड, राजसव विभाग, पंचायती राज विभाग, स्वास्थ्य विभाग, खाद्य आपूर्ति विभाग, पीडब्ल्यूडी विभाग, जल शक्ति विभागों के अधिकारी उपस्थित रहे। बैठक में स्थानीय जनता को प्रैस व पंचायत के माध्यम से समय पर मॉक ड्रिल बारे अवगत कराने हेतु निर्देश दिए गए ताकि आम जनता में मॉक ड्रिल के समय किसी प्रकार का डर का माहौल उत्पन्न न हो। इस मौके पर तहसीलदार रोहित कंवर, खंड विकास अधिकारी सुरेंद्र जेटली, खंड चिकित्सा अधिकारी डा.नरेश कुमार, पुलिस, होमगार्ड, विभिन्न विभागों के अधिकारी उपस्थित रहे।

जिला के समस्त उपमंडलों में आज आयोजित होगी मॉक ड्रिल

सवेरा न्यूज/राजीव भनोट ऊना ,: ऊना जिला के सभी उपमंडलों में 8 जून को प्राकृतिक आपदा के दौरान किए जाने वाले राहत व बचाव कार्यों से संबंधित एक मॉक ड्रिल का आयोजन किया जाएगा। यह जानकारी देते हुए कार्यकारी उपायुक्त महेंद्र पाल गुर्जर ने बताया कि उपमंडल अंब के अंतर्गत लोअर अंदौरा, उपमंडल बंगाणा के तहत अंदरौली गांव के बाबा गरीब नाथ मंदिर, उपमंडल गगरेट के राजकीय उच्च विद्यालय बने दी हट्टी, हरोली उपमंडल के नागरिक चिकित्सालय हरोली तथा ऊना उपमंडल के इंडियन ऑयल कारपोरेशन पेखूबेला में मॉक ड्रिल आयोजित की जाएगी।

Evacuation, Search & Rescue Operations during State Level Mock Exercise on Flash Floods at Govt.High School Bane Di Hatti, Sub Division Gagret.

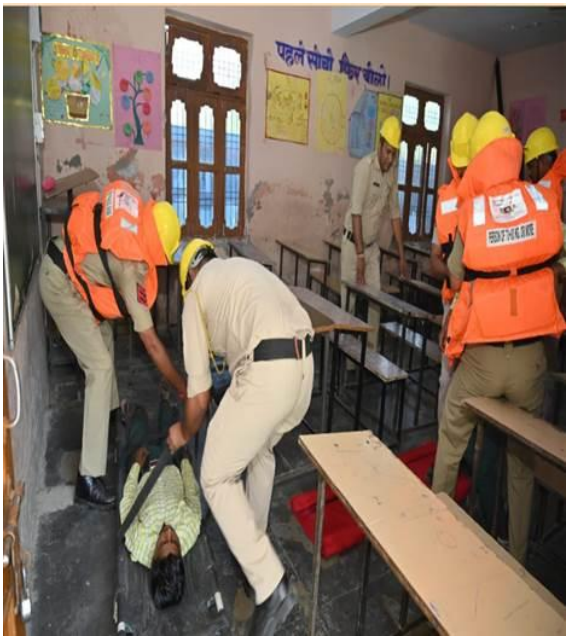

Mock drill completed safely at IOCL Terminal Pekhubela

KISHORI LAL BAINS
UNA, JUNE 8

Mock drill exercise was conducted in all the five sub-divisions of district Una as part of the mock drill exercise organized at the state level. Executive Deputy Commissioner Mahendra Pal Gurjar said that the rescue and relief work in case of fire due to oil leakage at IOCL Pekhubela in subdivision Una, Baba Garib Das temple in Andrauli village of subdivision Bangana and Di Hatti built under subdivision Gagret and subdivision Amb. To deal with the situation of flash flood in Lower Andaura and under the sub-division Haroli, relief and rescue work was practiced due to the blockage of the road in the event of flash flood. After the mock exercise, the Executive Deputy Commissioner told that after mock drill, there is security and awareness among the employees and the employees start discharging their responsibilities properly. He told that through mock drill, in case of emergency, necessary systems such as ambulance, rescue team, fire brigade can reach the spot on time and carry out rescue and relief operations. He told that the awareness mock drill also boosts the morale of the employees and workers engaged in other rescue and relief operations. He told that by organizing such symbolic training programs, officers, employees and other rescue team members get information about who should be informed first in case of an accident.He informed that the mock drill was conducted safely in all the sub-divisions of the district in a phased manner.

NK LORRY FILLING SHED

पूर्वाभ्यास से कर्मचारियों में आती है जागरूकता : गुर्जर

आईओसीएल टर्मिनल पेखुबेला में सुरक्षित रूप से संपन्न हुई मॉक ड्रिल

शुक्रवार FRIDAY 9 जून 2023 | ऊना केसरी | www.punjabkesari.in | III

आई.ओ.सी.एल. टर्मिनल में आग लगने पर चलाया रैस्क्यू ऑप्रेशन

ऊना के पांचों उपमंडलों में किया मॉकड्रिल अभ्यास

बंगाणा के अंदरौली में बाढ़ से बचाव और राहत कार्यों की मॉक ड्रिल का अभ्यास

एनकाऊंटर न्यूज
ऊना/सुशील पंडित

बाढ़ से बचाव और राहत कार्यों पर करवाई मॉकड्रिल

ऊना के पांच उपमंडलों में आपदा से निपटने के लिए कर्मचारियों ने किया अभ्यास

आग लगने, बाढ़ आने पर बचाव कार्य का किया अभ्यास

स्वां में दिखाई बाढ़, मुश्किल निकाले प्रभावित

7. **Preparedness of Monsoon Season-2023 Meetingheld on 18.06.2023**

   A monsoon preparedness meeting for the year 2023 was convened under the chairmanship of the Additional Deputy Commissioner of Una. The meeting aimed to assess and enhance the district's readiness for the monsoon season, focusing on mitigating risks and minimizing potential damages. Key stakeholders discussed strategies for managing flood risks, ensuring infrastructure resilience, and coordinating emergency response efforts. The meeting underscored the importance of proactive planning and collaboration to safeguard the well-being of communities during the monsoon period.

मानसून को लेकर पंचायत स्तर पर सुरक्षित स्थान चिन्हित करें अधिकारी : ए.डी.सी.

जिला मुख्यालय में प्राकृतिक आपदा की रोकथाम के लिए समीक्षा बैठक आयोजित

[illegible]

[illegible]

जल भराव से प्रभावित क्षेत्र चिन्हित

[illegible]

बाढ़ प्रभावित क्षेत्र चिन्हित

[illegible]

ये हैं भू-स्खलन संभावित क्षेत्र

[illegible]

मॉनसून सीजन के चलते एडीसी ने अधिकारियों संग बैठक कर बनाई रूपरेखा

बरसात से निपटने को प्रशासन ने कसी कमर

[illegible]

■ कहा- पुलिस अधिकारियों-होमगार्ड्स के जवानों की टीमों का जल्द से जल्द करें गठन

जलभराव से प्रभावित क्षेत्र चिह्नित

[illegible]

एनडीआरएफ टीम ने एनसीसी कैडेट्स को किया प्रशिक्षित

[illegible]

आपदा से बचने को पंचायत स्तर पर सुरक्षित स्थान करें चिह्नित : महेंद्र

मानसून से पहले प्राकृतिक आपदा की रोकथाम के लिए हुई समीक्षा बैठक, एडीसी ने दिए निर्देश, त्वरित प्रतिक्रिया टीमों का करें गठन

संवाद न्यूज एजेंसी

ऊना। आगामी मानसून के दौरान प्राकृतिक आपदा की किसी भी स्थिति से निपटने के लिए जिला आपदा प्रबंधन प्राधिकरण ऊना की ओर से बैठक की गई। जिला मुख्यालय में आयोजित इस बैठक की अध्यक्षता अतिरिक्त उपायुक्त (एडीसी) महेंद्र पाल गुर्जर ने की। बैठक में प्राकृतिक आपदा के दृष्टिगत चिन्हित संवेदनशील स्थानों और भवनों सहित आपदा के दौरान राहत और बचाव कार्यों में इस्तेमाल होने वाले उपकरणों और सामग्री की उपलब्धता के बारे में भी विस्तृत चर्चा की गई।

अतिरिक्त उपायुक्त ने विभागीय अधिकारियों को निर्देश दिए कि वर्षा जल से प्रभावित होने वाले संभावित स्थानों पर पानी की निकासी की उचित व्यवस्था करें। पुलिस गृहरक्षक के अधिकारी त्वरित प्रतिक्रिया टीमों का गठन करें। उन्होंने संबंधित अधिकारियों को निर्देश दिए कि पंचायत स्तर पर सुरक्षित स्थानों को चिन्हित करें। आपदा से निपटने के लिए इस्तेमाल होने वाले उपकरण और अन्य सामान के मरम्मत कार्य को भी समय रहते पूरा कर लें।

मानसून के दौरान बाढ़ प्रभावित क्षेत्र चिन्हित किए गए हैं। इसमें तहसील अंब के तहत नकड़ोह खड्ड, हरोली तहसील के तहत हुम खड्ड दुलैहड़, अंबोआ खड्ड (गगरेट-दौलतपुर रोड), मावा सिंधियां खड्ड (गगरेट-अंब रोड), संगनेई खड्ड (गगरेट-दौलतपुर चौक रोड) शामिल हैं।

मानसून सीजन के दौरान जलभराव से प्रभावित क्षेत्र भी चिन्हित किए गए। इसमें विधानसभा क्षेत्र ऊना के तहत मिनी सचिवालय, जिला न्यायालय, डीसी कॉलोनी वार्ड-4, प्रेम नगर, फ्रेंड्स कॉलोनी, पुराना होशियारपुर रोड लाल सिंगी, सब्जी मंडी, हिल व्यू कॉलोनी झलेड़ा, सीएचसी संतोषगढ़, मनोहर मार्केट नारी (नजदीक डेरा बाबा रूद्रा) शामिल हैं।

उपमंडल अंब के तहत मुख्य बाजार, बस अड्डा, पुलिस थाना, कुठेड़ा बैला वार्ड-8, ग्राम पंचायत ज्वार, प्राथमिक स्कूल नारी शामिल हैं।

हरोली के तहत तुती वाला पुल, देव भूमि कॉलेज, केसी कॉलेज, पंजावर और भदसाली के वार्ड-6 शामिल हैं। बंगाणा के तहत लठियाणी बाजार, भलेत और डीहर शामिल हैं। इसके अतिरिक्त गगरेट उपमंडल के तहत बने दी हट्टी, दौलतपुर चौक बाजार, गगरेट वार्ड-1 और वार्ड-6 शामिल हैं। वहीं भूस्खलन संभावित क्षेत्रों में ऊना-बंगाणा, लठियाणी रोड, मुबारिकपुर-चिंतपूर्णी रोड, ऊना-होशियारपुर रोड बनखंडी सहित उपमंडल अंब और बंगाणा के अन्य संपर्क मार्ग शामिल हैं।

ऊना के बचत भवन में प्राकृतिक आपदा को लेकर बैठक में मौजूद अधिकारी। -संवाद

उपायुक्त महेंद्र पाल गुर्जर। -संवाद

स्वां नदी और सहायक खड्डों पर प्रशासन की नजर

स्वां नदी और इसकी सहायक खड्डों के किनारे रह रहे प्रवासी मजदूरों और उनके परिवारों के लिए मानसून सीजन में किसी अप्रिय घटना होने की संभावना बनी रहती है। इसमें ऊना-होशियारपुर के नजदीक घालूवाल पुल का क्षेत्र विशेष रूप से शामिल है। एडीसी महेंद्र पाल ने कहा कि सभी आपदा संभावित स्थानों और भवनों में संभावित आपदा के दौरान किए जाने वाले राहत और बचाव कार्यों के लिए प्रशासन द्वारा सभी आवश्यक कदम उठाए जा रहे हैं। बैठक में डीआरडीए के परियोजना अधिकारी नवीन कुमार, कृषि विभाग के उपनिदेशक कुलभूषण धीमान, उद्यान विभाग के उपनिदेशक संतोष बक्शी, जिला खाद्य एवं आपूर्ति नियंत्रक राजीव शर्मा के अतिरिक्त लोक निर्माण विभाग, जल शक्ति विभाग सहित कई अन्य विभागों के अधिकारी और कर्मचारी भी उपस्थित रहे।

जलभराव के संभावित क्षेत्रों में पानी की निकासी का करें प्रबंध

मानसून सीजन में आपदा से निपटने के लिए बैठकों का क्रम शुरू, पुलिस होमगार्ड्स के अधिकारी त्वरित प्रतिक्रिया टीमों का गठन करें : एडीसी

जागरण संवाददाता, ऊना : मानसून सीजन आने में कुछ दिन ही बाकी हैं। दैनिक जागरण ने पहले ही एक सजग प्रहरी के रूप में अपनी जिम्मेवारी समझते हुए जिले में बरसात से होने वाले नुकसान समेत अन्य ज्वलंत विषयों को प्रमुखता से उठाया। उसके परिणामस्वरूप अब जिला प्रशासन ने मानसून सीजन में प्राकृतिक आपदा से निपटने के लिए बैठकों का क्रम शुरू कर दिया है।

सोमवार को जिला मुख्यालय में अतिरिक्त उपायुक्त महेंद्र पाल गुर्जर की अध्यक्षता में मानसून के दौरान आपदा प्रबंधों को लेकर समीक्षा बैठक की गई। बैठक में प्राकृतिक आपदा के दृष्टिगत चिन्हित संवेदनशील स्थानों व भवनों सहित आपदा के दौरान राहत व बचाव कार्यों में इस्तेमाल होने वाले उपकरणों व सामग्री की उपलब्धता के बारे विस्तार से चर्चा की गई।

अतिरिक्त उपायुक्त ने विभागीय अधिकारियों को निर्देश दिए कि वे वर्षा जल से प्रभावित होने वाले संभावित स्थानों पर पानी की निकासी की उचित व्यवस्था करें। इसके अलावा पुलिस होमगार्ड्स के अधिकारी त्वरित प्रतिक्रिया टीमों का गठन करें। उन्होंने संबंधित अधिकारियों को निर्देश दिए पंचायत स्तर पर सुरक्षित स्थानों को चिन्हित करें, ताकि बाढ़ व भूस्खलन जैसी स्थिति में क्षेत्र वासियों को सुरक्षित स्थान उपलब्ध करवाया जा सके। उन्होंने लोक निर्माण विभाग तथा जल शक्ति विभाग के अधिकारियों को निर्देश दिए वर्षा ऋतु के दौरान किसी भी आपदा की स्थिति से निपटने के लिए प्रयोग होने वाले उपकरण अन्य सामान के मरम्मत कार्य को भी समय रहते पूरा कर लें।

जागरण प्रभाव

बाढ़ प्रभावित क्षेत्र चिन्हित

एडीसी ने बताया कि मानसून सीजन के दौरान बाढ़ प्रभावित क्षेत्र चिन्हित किए गए हैं जिसमें तहसील अंब के तहत नकड़ोह खड्ड, हरोली तहसील के तहत हुम खड्ड दुलैहड़, अंबोआ खड्ड गगरेट-दौलतपुर रोड), मावा सिंधियां खड्ड गगरेट-अंब रोड), संगनेई खड्ड (गगरेट-दौलतपुर चैक रोड) शामिल है।

इन क्षेत्रों में जलभराव की संभावना

मानसून सीजन के दौरान जलभराव से प्रभावित क्षेत्र भी चिन्हित किए गए है जिसमें विधानसभा क्षेत्र ऊना के तहत मिनी सचिवालय ऊना, जिला न्यायालय ऊना, डीसी कालोनी वार्ड नंबर चार, प्रेम नगर, फ्रेंड्स कालोनी, पुराना होशियारपुर रोड लाल सिंगी, सब्जी मंडी, हिल व्यू कालोनी झलेड़ा, सीएचसी संतोषगढ़, मनोहर मार्केट नारी (नजदीक डेरा बाबा रुद्रानंद) शामिल है। उपमंडल अंब के तहत मुख्य बाजार, बस अड्डा, पुलिस थाना, कुठेड़ बैला वार्ड आठ, ग्राम पंचायत ज्वार का प्राइमरी स्कूल, हरोली के तहत सलोह नजदीक तुती वाला पुल, पंदुर नजदीक देव भूमि कालेज, पंडोगा नजदीक केसी कालेज, पंजावर व भदसाली के वार्ड छह शामिल है। बंगाणा के तहत लठियाणी मार्केट (फेरी चौक), भलेत व डीहर शामिल है। इसके अतिरिक्त गगरेट उपमंडल के तहत बणे दी हट्टी, दौलतपुर चैक मार्केट, गगरेट वार्ड एक व वार्ड छह शामिल है।

सोमवार को ऊना में मानसून की तैयारियों को लेकर बैठक की अध्यक्षता करते एडीसी महेंद्र पाल गुर्जर • जागरण

बरसात की तैयारी अभियान के अंतर्गत दैनिक जागरण में प्रकाशित खबरें।

ये हैं भू-स्खलन संभावित क्षेत्र

भूस्खलन संभावित क्षेत्रों में ऊना-बंगाणा, लठियाणी रोड, मुबारिकपुर-चिंतपूर्णी रोड, ऊना-होशियारपुर रोड बनखंडी सहित उपमंडल अंब और बंगाणा के अन्य संपर्क मार्ग शामिल है। इसके अतिरिक्त उन्होंने कहा कि स्वां नदी व उसकी सहायक खड्डों के किनारे रह रहे प्रवासी मजदूरों व उनके परिवारों के लिए मानसून सीजन में अप्रिय घटना होने की संभावना रहती है जिसमें ऊना-होशियारपुर नजदीक घालूवाल पुल का क्षेत्र शामिल है। इन सभी आपदा संभावित स्थानों व भवनों में संभावित आपदा के दौरान किए जाने वाले राहत व बचाव कार्यों के लिए प्रशासन द्वारा सभी आवश्यक कदम उठाए जा रहे है।

ये रहे मौजूद

बैठक में डीआरडीए के परियोजना अधिकारी नवीन कुमार, कृषि विभाग के उपनिदेशक कुलभूषण धीमान, उद्यान विभाग के उप निदेशक संतोष बख्शी, जिला खाद्य एवं आपूर्ति नियंत्रक राजीव शर्मा के अलावा लोक निर्माण विभाग, जल शक्ति विभाग व कई अन्य विभागों के अधिकारी व कर्मचारी उपस्थित रहे।

8. **<u>Relief and Rehabilitation Meeting</u>**

A review meeting of the District Relief and Rehabilitation Committee in District Una was chaired by Sh. Mukesh Agnihotri, Deputy Chief Minister of Himachal Pradesh. The meeting aimed to assess the ongoing relief and rehabilitation efforts in the district, particularly in response to recent disasters or emergencies. Key stakeholders discussed strategies, challenges, and progress towards addressing the needs of affected communities. The meeting underscored the commitment of the government to ensuring effective relief and rehabilitation measures for the welfare of the people of District Una.

Deputy Chief Minister Mukesh Agnihotri inspects a damaged bridge at Badheda village in Haroli on Thursday.

Dy CM inspects work on bridges

OUR CORRESPONDENT

UNA, AUGUST 3

Deputy Chief Minister Mukesh Agnihotri today inspected the work on the Ghaluwal bridge over the Swan in Una district. Traffic had been restored on the bridge after the construction of a new retaining wall. He also visited a damaged bridge in Badheda village in Haroli and ordered its immediate re-construction.

He later presided over a district relief and rehabilitation committee meeting here. He directed the officials concerned to videograph the points where floods had damaged stone embankments along the Swan river so that technical measures could be taken to avoid the recurrence of such loss.

He said that heavy rain and floods had caused damage to public and private property, besides crops to the tune of Rs 186.83 crore. The Jal Shakti Department schemes suffered major losses to the tune of Rs 78.2 crore, while roads and bridges suffered losses of Rs 48.82 crore. Power installations suffered damage estimated at Rs 23.29 crore while standing crop on 4,606 hectares was also damaged.

Deputy Commissioner Raghav Sharma said relief amount of Rs 66.48 lakh had so far been distributed to 231 flood victims. A sum of Rs 7.56 crore had been released to the PWD and Rs 1.35 crore to Jal Shakti Department. Besides, Rs 1.55 crore had been released for repairing village link roads.

He appreciated the efforts of the officers and other employees, who risked their lives during disasters to restore power, water and road connectivity, enabling quick normalcy.

He said committees had been constituted in all districts of the state for inter-departmental coordination for relief and rehabilitation works.

ऊना में बारिश से 186.83 करोड़ का नुकसान : अग्निहोत्री

सभी अधिकारी आपसी तालमेल और तत्परता के साथ करें पुनर्वास कार्य

जिला में सड़क, पानी व बिजली की सभी योजनाएं बहाल

जिला स्तर पर पुनर्वास समिति की बैठक की अध्यक्षता करते उपमुख्यमंत्री मुकेश अग्निहोत्री।

उना हिन्दू न्यूज ब्यूरो

ऊना/मुकेश पंडित : लोगों के कल्याण के लिए समर्पित प्रदेश सरकार आपदा प्रभावित क्षेत्रों में पुनर्वास कार्य युद्धस्तर पर कर रही है तथा राहत एवं पुनर्वास कार्यों को तीव्र गति से चलाया जा रहा है। यह बात उप मुख्यमंत्री मुकेश अग्निहोत्री ने डीआरडीए सभागार में जिला राहत एवं पुनर्वास समिति की बैठक की अध्यक्षता करते हुए कही।

उन्होंने कहा कि प्रदेश में हुई भारी बारिश, बाढ़ व भूस्खलन के कारण हुए नुकसान का आकलन करने के लिए सभी जिलों में राहत पुनर्वास कार्यों की समीक्षा के लिए जिला स्तरीय राहत एवं पुनर्वास समितियों का गठन किया गया है। उन्होंने कहा कि प्रभावित लोगों के राहत एवं पुनर्वास के कार्यों को सभी अधिकारी आपसी तालमेल और तत्परता के साथ करें ताकि लोगों को शीघ्र राहत प्रदान की जा सके। उप मुख्यमंत्री ने जल शक्ति विभाग को निर्देश दिए कि वे पानी की गुणवत्ता युक्त आपूर्ति बनाए रखना सुनिश्चित करें।

उन्होंने भारी बारिश के कारण स्वां नदी में आई बाढ़ के कारण जहां नुकसान हुआ है उसकी वीडियोग्राफी करवाने को कहा। उन्होंने अधिकारियों से कहा कि मॉनसून अभी खत्म नहीं हुआ है। भविष्य में भी चुनौतियों से निपटने के लिए अधिकारी तैयार रहें। जिला के सभी अधिकारी व कर्मचारी मूलभूत सुविधाओं की बहाली के लिए दिन-रात तत्परता के साथ कार्य में जुटे हैं।

उन्होंने कहा कि वर्तमान में जिला में सभी सड़कें, पेयजल योजनाएं व बिजली की सुविधाएं बहाल कर दी गई हैं। इस मौके पर गगरेट विधानसभा क्षेत्र के विधायक चैतन्य शर्मा, एमपी अजित सेन ठाकुर, एडीसी महेंद्र पाल गुर्जर, समस्त एमडीएम सहित सभी विभागों के अधिकारीगण मौजूद रहे।

उप मुख्यमंत्री ने बातुवाल पुल का किया निरीक्षण

ऊना/मुकेश पंडित : उपमुख्यमंत्री मुकेश अग्निहोत्री ने जिला मुख्यालय ऊना में अपर वाहर व पुनर्वास मंत्री श्री रमेश धवाला की अध्यक्षता करने के उपरांत वह दिनेश भारी बारिश से क्षतिग्रस्त हुए बातुवाल पुल का निरीक्षण किया। निरीक्षण के दौरान उन्होंने बताया कि बातुवाल पुल को नुकसान लगभग में पैदा करके पुल, यातायात के लिए खोल कर दिया गया है। उन्होंने आगाह उन्होंने बरसात हुए पुल को निरीक्षण किया। इस अवसर पर उपायुक्त ऊना श्री राघव शर्मा, पुलिस अधीक्षक ऊना अजित सेन, लोक निर्माण विभाग के अधीक्षण अभियंता डी.एस. राणा सहित लोक निर्माण विभाग के ऊना अधिकारी व कर्मचारी भी उपस्थित थे।

करोड़ रुपए का आकलन किया गया है। उन्होंने जिला में भारी बारिश से हुए नुकसान की विभागवार जानकारी ली तथा पुनर्निर्माण कार्यों की समीक्षा की। उन्होंने बताया कि जिला में 78.20 करोड़ रुपये का नुकसान जल शक्ति विभाग की विभिन्न योजनाओं को पहुंचा है। लोक निर्माण विभाग की सड़कों व पुलों को 48.82 करोड़, विद्युतमंडल प्रदेश राज्य विद्युत बोर्ड को 23.29 करोड़, राष्ट्रीय ग्राम्य पेयजल प्राधिकरण को आपातिक कार्य के कारण 2.33 करोड़, वन्य जीव विभाग वर्तमान ऊना को 2.90 करोड़, सिंचाई विभाग के 13 स्थलों को 34.40 लाख रुपए, स्वास्थ्य विभाग को 13.23 करोड़ रुपए की 42 स्वास्थ्य सुविधाओं को नुकसान पहुंचा है। उन्होंने बताया कि कृषि विभाग को की बारिश के कारण 4.91 करोड़ रुपए की हानि पहुंची है जिसमें 4606.7 हैक्टेयर क्षेत्र प्रभावित हुआ है। उप मुख्यमंत्री ने कहा कि आपदा की इस घोर परिस्थितियों में निपटने के लिए प्रदेश सरकार द्वारा लगे सहायता से राज्य सुदृढ़ बनाया गया है। उन्होंने कहा कि बरसात के दौरान जिला में लगभग 186.83 करोड़ रुपए का नुकसान हुआ है उसमें बीडियोग्राफी कराने को कहा। उन्होंने अधिकारियों से कहा कि मॉनसून अभी खत्म नहीं हुआ है। भविष्य में भी चुनौतियों से निपटने के लिए अधिकारी तैयार रहें। उन्होंने कहा कि वर्तमान में जिला में सभी सड़कें, पेयजल योजनाएं व बिजली की सुविधाएं बहाल कर दी गई हैं। उन्होंने बताया कि भारी बारिश के कारण जिला में 231 परिवारों को अब तक 66.48 लाख रुपये की आर्थिक मदद प्रदान की जा चुकी है। उन्होंने बताया कि आपदा से प्रभावित हुए कार्यों की पुनः मुरम्मत हेतु पीडब्ल्यूडी को 7.66 करोड़, जल शक्ति को 1.35 करोड़, स्थानीय लिंक/सड़कों के लिए 1.55 करोड़ की राशि जारी की है। उन्होंने एसडीआरएफ को निर्देश दिए कि कार्य के कारण जिला वासी को नुकसान पहुंचा है उनके मामलों शीघ्र सहायता प्रदान करेंगे।

धर्मशाला

www.hi

ऊना

जिला में सड़क, पानी व बिजली की सभी योजनाएं बहाल : उपमुख्यमंत्री

कहा- सभी अधिकारी आपसी तालमेल के साथ करें पुनर्वास कार्य

हिमाचल दस्तक। ऊना

लोगों के कल्याण के लिए समर्पित प्रदेश सरकार आपदा प्रभावित क्षेत्रों में पुनर्वास कार्य युद्धस्तर पर कर रही है। राहत एवं पुनर्वास कार्यों को तीव्र गति से चलाया जा रहा है। यह बात उप मुख्यमंत्री मुकेश अग्निहोत्री ने डीआरडीए सभागार में जिला राहत एवं पुनर्वास समिति की बैठक की अध्यक्षता करते हुए कही।

स्वां नदी में आई बाढ़ के कारण हुए नुकसान की होगी वीडियोग्राफी

उन्होंने कहा कि प्रदेश में हुई भारी बारिश, बाढ़ व भूस्खलन के कारण हुए नुकसान का आकलन करने के लिए सभी जिलों में राहत पुनर्वास कार्यों की समीक्षा के लिए जिला स्तरीय राहत एवं पुनर्वास समितियों का गठन किया गया है। उन्होंने कहा कि प्रभावित लोगों के राहत एवं पुनर्वास के कार्यों को सभी अधिकारी आपसी तालमेल और तत्परता के साथ करें ताकि लोगों को शीघ्र राहत प्रदान की जा सके। उप मुख्यमंत्री ने जल शक्ति विभाग को निर्देश दिए कि वे पानी की गुणवत्ता युक्त आपूर्ति बनाए रखना सुनिश्चित करें।

उन्होंने भारी बारिश के कारण स्वां नदी में आई बाढ़ के कारण जहां नुकसान हुआ है उसकी वीडियोग्राफी करवाने को कहा। उन्होंने अधिकारियों से कहा कि मॉनसून अभी खत्म नहीं हुआ है। भविष्य में भी चुनौतियों से निपटने के लिए अधिकारी तैयार रहें। जिला के सभी अधिकारी व कर्मचारी मूलभूत सुविधाओं की बहाली के लिए दिन-रात तत्परता के साथ कार्य में जुटे हैं।

उन्होंने कहा कि वर्तमान में जिला में सभी सड़कें, पेयजल योजनाएं व बिजली की सुविधाएं बहाल कर दी गई हैं। इस मौके पर गगरेट विधानसभा क्षेत्र के विधायक चैतन्य शर्मा, एमपी अजित सेन ठाकुर, एडीसी महेंद्र पाल गुर्जर, समस्त एमडीएम सहित सभी विभागों के अधिकारीगण मौजूद रहे।

मॉनसून के कारण 186.83 करोड़ के नुकसान का आकलन

डिप्टी सीएम ने बताया कि भारी मॉनसून के दौरान जिला में 186.83 करोड़ का आकलन किया है। उन्होंने जिला में बारिश से हुए नुकसान की जानकारी ली। लोकनिर्माण की सड़कों व पुलों को 48.82 करोड़, प्रदेश राज्य विद्युत बोर्ड को 23.29 करोड़, राष्ट्रीय ग्राम्य पेयजल प्राधिकरण को आपातिक कार्य के कारण 2.33 करोड़ का नुकसान पहुंचा है।

231 परिवारों को 66.48 लाख की आर्थिक सहायता दी

डीसी ने बताया कि भारी वर्षा के कारण प्रभावित हुए 231 परिवारों को अब तक 66.48 लाख रुपये की आर्थिक मदद प्रदान की जा चुकी है। उन्होंने बताया कि आपदा से प्रभावित हुए कार्यों की पुनः मुरम्मत हेतु पीडब्ल्यूडी को 7.66 करोड़, जल शक्ति को 1.35 करोड़, स्थानीय लिंक/सड़कों के लिए 1.55 करोड़ की राशि जारी की है। उन्होंने एसडीआरएफ को निर्देश दिए कि कार्य के कारण जिला वासी को नुकसान पहुंचा है उनके मामलों शीघ्र सहायता प्रदान करेंगे।

1. **FireSafetyMeasures**

करमाली में आपदा प्रबंधन पर किया जागरूक

बंगाणा (ऊना)। क्षेत्र की ग्राम पंचायत करमाली में सोमवार को आपदा प्रबंधन पर एक दिवसीय जागरूकता कार्यक्रम आयोजित किया गया। कंपनी कंमाडर हंस राज की अध्यक्षता में लोगों को आपदा के समय करने वाले बचाव कार्यों की जानकारी दी गई। कार्यक्रम में गृह रक्षा वाहिनी बंगाणा की ओर से मॉक ड्रिल भी की गई, जिसके माध्यम से लोगों को भूकंप से बचाव, बाढ़ में दूसरे घायलों को प्राथमिक सहायता देना, प्राकृतिक आपदा में सहायता, नशा से बचे रहने और आग से बचाव के बारे जानकारी दी गई। संवाद

करमाली पंचायत में आपदा प्रबंधन संबंधित एक दिवसीय जागरूकता कार्यक्रम आयोजित

जागरूकता कार्यक्रम में उपस्थित स्थानीय लोग। सतविन्द्र लठ्।

सवेरा न्यूज/नीना बंगाणा, : उपमंडल बंगाणा क्षेत्र की ग्राम पंचायत करमाली में सोमवार को एक दिवसीय जागरूकता कार्यक्रम आयोजित किया गया जिसके तहत आपदा प्रबन्धन बारे स्थानीय पंचायत प्रतिनिधियों सहित अन्य गांव वासियों को जागरुक किया गया। 12/3 कम्पनी कंमाडर हंस राज की अध्यक्षता में गृह-रक्षा बंगाणा द्वारा मॉक ड्रिल के माध्यम से लोगों को जागरूक किया गया। इस कार्यक्रम में मॉक ड्रिल में भूकम्प से बचाव, वाढ़ से दूर से घायलों को प्राथमिक सहायता देना, प्राकृतिक आपदा में सहायता, व नशा बचाब रहने बारे बारे व आग से बचाव के बारे गृह-रक्षा कंपनी बंगाणा की टीम द्वारा बताया गया। इस मौके पर करमाली पंचायत की प्रधान दर्शना ठाकुर सहित अन्य पंचायत प्रतिनिधियों सहित गृह रक्षक अजय ठाकुर, राकेश कुमार, टिक्का खान सहित सहित अन्य गांव वासियों ने भाग लिया व जानकारी हासिल की।

FamiliarizationExerciseof NDRF-2023

14th Battalion NDRF team carried out the familiarization exercise in Una District from 04th to 16thDecember2023. The purpose of this exercise is to conducting awareness/ capacity building programme for community/studentsindistrictUnaandconductingareafamiliarizationandcollectinginformationpertainingtovulnerabilityprofileof thedistrict.

Visit Schedule/Tour Programme

Familiarization Exercise of NDRF 14th BN in District Una (HP)

(w.e.f. 04th December to 16th December, 2023)

Sr. No.	*Sub Division*	*Date of Visit*	*Event/ Programme*

1	District HQ	04.12.2023	Arrival at the District Headquarter Una and meeting with District Magistrate at 11:00 AM and District Disaster Management Officials and collecting information pertaining classification of bridges, inventory resources, vulnerable areas and studies about last five years incidents/ disaster of the District.
2	Haroli	05.12.2023	Govt. Sr. Sec. School, Haroli, Tehsil Haroli at 10:00 AM (Conducting Awareness and Capacity Building Programme for Students/ Staff)
		06.12.2023	Indus International University, Bathu,TehsilHaroliat 10:00 AM (Conducting Awareness and Capacity Building Programme for Students/ Staff)
3	Gagret	07.12.2023	Govt. Sr. Sec. School, Ambota, at 10:00 AM (Conducting Awareness and Capacity Building Programme for Students/ Staff)
		08.12.2023	Dr. B. R. Ambedkar, Govt. Polytechnic Ambota, Village Ambota, Tehsil Ghanariat 10:00 AM (Conducting Awareness and Capacity Building Programme for Students/ Staff)
4	Amb	09.12.2023	Mata ShriChintpurni Temple, Tehsil Amb at 10:00 AM (Collecting Information Pertaining to Vulnerability Profile)
		11.12.2023	Govt. Sr. Sec. School, Amb, Tehsil Amb at 10:00 AM (Conducting Awareness and Capacity Building Programme for Students/ Staff)
5	Bangana	12.12.2023	Govt. Sr. Sec. School, Bangana, Tehsil Bangana at 10:00 AM (Conducting Awareness and Capacity Building Programme for Students/ Staff)

		13.12.2023	GovindSagar Lake at Sub Tehsil Bihru (Drowning incidents prone area, familiarization and collecting information pertaining to vulnerability profile)at 10:30 AM
6	Una	15.12.2023	Indian Oil Corporation Ltd. Village Pekhubela, Tehsil Una at 10:00 AM (Meeting with Management Officials about Vulnerability profile of MAH Unit)
		16.12.2023	IOCL, Indane Bottling Plant, Village Raipur Sahoran, Mehatpur,Tehsil Una at 10:00 AM (Meeting with Management Officials about Vulnerability profile of MAH Unit)

Glimpses of Familiarization Exercise

Glimpses of a Familiarization Exercise (FAMEX 2023) of NDRF 14th BN in District Una w.e.f 04.12.23 to 16.12.2023.

जकीय उत्कृष्ट वरिष्ठ माध्यमिक पाठशाला हरोली

FIRE WATER TANK
CAPACITY-2000

Media Coverage

पंजाब केसरी SAT,25 NOVEMBER 2023
EDITION: UNA KESARI, PAGE NO. 2

एन.डी.आर.एफ. टीम 4 से 16 दिसम्बर तक करेगी सामुदायिक अभ्यास

जिला आपदा प्रबंधन एवं प्राधिकरण के अध्यक्ष एवं डी.सी. राघव शर्मा ने दी जानकारी

ऊना, 24 नवम्बर (सुरेन्द्र): प्राकृतिक और मानव निर्मित आपदाओं से बचाव बारे जागरूक करने के लिए 4 से 16 दिसम्बर तक जिले के विभिन्न स्थानों पर 14वीं बटालियन की एन.डी.आर.एफ. टीम द्वारा सामुदायिक अभ्यास करवाया जाएगा।

जिला आपदा प्रबंधन एवं प्राधिकरण के अध्यक्ष एवं डी.सी. राघव शर्मा ने बताया कि एन.डी.आर.एफ. की टीम द्वारा 4 दिसम्बर को जिला मुख्यालय पर जिला आपदा प्रबंधन के अधिकारियों के साथ बैठक कर पुलों, इन्वैंटरी संसाधनों और जिले में पिछले 5 वर्षों में हुई प्राकृतिक एवं अप्राकृतिक घटनाओं से संबंधित जानकारी एकत्रित की जाएगी।

इसी कड़ी में 5 दिसम्बर को हरोली स्कूल और 6 दिसम्बर को इंडस इंटरनैशनल यूनिवर्सिटी बाथू में प्रात: 10 बजे छात्रों व कर्मचारियों के लिए जागरूकता और क्षमता निर्माण कार्यक्रम का आयोजन किया जाएगा। एन.डी.आर.एफ. की टीम उपमंडल गगरेट के तहत 7 दिसम्बर को अंबोटा स्कूल और 8 दिसम्बर को प्रात: 10 बजे डा. बी.आर. अम्बेदकर राजकीय पॉलिटैक्नीक अंबोटा में छात्र/कर्मचारियों के लिए जागरूकता और क्षमता निर्माण कार्यक्रम आयोजित करेगी।

डी.सी. ने बताया कि एन.डी.आर.एफ. की टीम द्वारा उपमंडल अम्ब के तहत 9 दिसम्बर को प्रात: 10 बजे माता श्री चिंतपूर्णी मंदिर में असुरक्षित प्रोफाइल से संबंधित जानकारी एकत्रित करेगी। 11 दिसम्बर को रा.व.मा.पा. अम्ब में प्रात: 10 बजे छात्र/कर्मचारियों के लिए जागरूकता और क्षमता निर्माण कार्यक्रम आयोजित करेगी।

एन.डी.आर.एफ. की टीम उपमंडल बंगाणा के तहत 12 दिसम्बर को बंगाणा स्कूल में प्रात: 10 बजे छात्र/कर्मचारियों के लिए जागरूकता और क्षमता निर्माण कार्यक्रम आयोजित करेगी तथा 13 दिसम्बर को प्रात: 10.30 बजे गोबिंद सागर झील पर डूबने वाले संभावित क्षेत्रों और असुरक्षित प्रोफाइल की जानकारी एकत्रित करेगी। 15 दिसम्बर को प्रात: 10 बजे इंडियन ऑयल कॉर्पोरेशन लिमिटेड पेखूबेला में स्थानीय प्रबंधन अधिकारियों के साथ असुरक्षित प्रोफाइल बारे बैठक करेंगे। इसके अतिरिक्त 16 दिसम्बर को प्रात: 10 बजे आई.ओ.सी.एल., इंडेन बॉटलिंग प्लांट रायपुर सहोड़ा में स्थानीय प्रबंधन अधिकारियों के साथ असुरक्षित प्रोफाइल बारे बैठक करेंगे।

पंजाब केसरी TUE,12 DECEMBER 2023
EDITION: UNA KESARI, PAGE NO. 2

विद्यार्थियों को बताए आपदा से बचने के उपाय

अम्ब स्कूल में डिजास्टर मैनेजमैंट पर कार्यशाला आयोजित

अम्ब, 11 दिसम्बर (अश्विनी): एन.डी.आर.एफ. की 14वीं वाहिनी द्वारा राजकीय आदर्श वरिष्ठ माध्यमिक विद्यालय अम्ब में डिजास्टर मैनेजमैंट पर कार्यशाला का आयोजन किया गया जिसमें एन.डी.आर.एफ. के जवानों ने विद्यार्थियों को विभिन्न तरह की आपदाओं से बचने के उपाय स्वयं करके दिखाए।

विद्यार्थियों को बताया कि आग लगने पर कैसे बचना और दूसरे को बचाना है, अगर कोई बच्चा सिक्का व पत्थर आदि निगल लेता है और उसके गले में फंस जाता है, अगर किसी को हार्ट अटैक आ जाता है, सांप के काटने पर तुरंत क्या-क्या उपचार किया जा सकता है के बारे में बताया। विद्यालय डिजास्टर कमेटी नोडल ऑफिसर डी.पी. अमरजीत ने भी विद्यार्थियों को आपदाओं से बचने का प्रशिक्षण दिया।

प्रधानाचार्य विनोद बन्याल ने एन.डी.आर.एफ. के जवानों का विद्यालय में आकर महत्वपूर्ण जानकारियां देने के लिए धन्यवाद किया। उन्होंने कहा कि अगर हमारी युवा पीढ़ी इन आपदाओं से निपटने के लिए सक्षम हो जाएगी तो हमारा समाज और देश सुरक्षित हो जाएगा। कार्यक्रम में स्टाफ सदस्य भी उपस्थित रहे।

अम्ब : अम्ब स्कूल में डिजास्टर मैनेजमैंट पर आयोजित कार्यशाला के दौरान विद्यार्थियों को प्रशिक्षण देते हुए एन.डी.आर.एफ. की 14वीं वाहिनी के जवान। (अश्विनी)

पंजाब केसरी THU,07 DECEMBER 2023
EDITION: UNA KESARI, PAGE NO. 2

इंडस इंटरनैशनल यूनिवर्सिटी में महत्वपूर्ण परिचय अभ्यास आयोजित

ऊना, 6 दिसम्बर (सुरेन्द्र): आपदा तैयारियों और प्रतिक्रिया को बढ़ाने के उद्देश्य से एक सक्रिय उपाय में राष्ट्रीय आपदा प्रतिक्रिया बल (14वीं बी.एन. एन.डी.आर.एफ. नूरपुर, जसूर, कांगड़ा, हिमाचल प्रदेश) ने इंडस इंटरनैशनल यूनिवर्सिटी में एक व्यापक परिचय अभ्यास आयोजित किया। यह अभ्यास न केवल एन.डी.आर.एफ. के लिए, बल्कि कार्मिकों के साथ-साथ विश्वविद्यालय के छात्रों के लिए भी सीखने का अनुभव साबित हुआ। इंस्पैक्टर अमर उज्जैन की अध्यक्षता में 15 सदस्यों की टीम में सब इंस्पेक्टर अनिल सिंह, हैड कांस्टेबल संदीप सिंह, मोहम्मद उमर शमीम, रवि शंकर, अनिल कुमार, गुलजार, विनय कुमार, प्रमेहश्वर, अजय कुमार, अभय व मुकेश आदि शामिल हैं। आपदा के दौरान प्रयुक्त एन.डी.आर.एफ. के यांत्रिक उपकरणों के साथ आई.आई.यू. का दौरा किया। दिनभर चले इस कार्यक्रम में एन.डी.आर.एफ. टीमों और छात्रों की सक्रिय भागीदारी देखी गई, जिन्होंने विभिन्न आपदा परिदृश्यों से निपटने में अपनी विशेषज्ञता का प्रदर्शन किया। भूकंप सिमुलेशन से लेकर बाढ़ प्रतिक्रिया अभ्यास तक छात्रों को संकट के समय एन.डी.आर.एफ. द्वारा निभाई गई महत्वपूर्ण भूमिका के बारे में प्रत्यक्ष जानकारी प्रदान की।

इंडस इंटरनैशनल यूनिवर्सिटी ने हमेशा अपने छात्रों की सुरक्षा और भलाई को प्राथमिकता दी है। एन.डी.आर.एफ. के साथ सहयोग इस प्रतिबद्धता के प्रमाण के रूप में कार्य करता है। इंडस इंटरनैशनल यूनिवर्सिटी के कुलपति डा. संजय कुमार बहल ने शैक्षणिक संस्थानों के साथ जुड़ने में एन.डी.आर.एफ. के सक्रिय दृष्टिकोण के लिए सराहना व्यक्त की।

ऊना : एन.डी.आर.एफ. द्वारा इंडस इंटरनैशनल यूनिवर्सिटी में आयोजित कार्यक्रम के दौरान कुलपति डा. संजय कुमार बहल के साथ अन्य। (विनोद)

IMPLEMENTATION OFTHESTATE / NATIONAL LEVEL SCHEMES

- **SchemeforCreationofTask Forceof YouthVolunteers forDisaster Preparedness& Response**

About 1151 volunteers were trained in 22 batches during Financial Year 2023-24 from Amb, Bangana, Haroli, Gagret and Una Subdivisions ofUna District. The trainings were given by the teams of Health Department, Fire Department and HomeGuards 12thBN Unaasper thetrainingcoursestructures provided by the HPSDMA.

Sr. No.	Training Date	Location	Block	No. of Volunteers Trained	Batch Number
1	04 to 06.04.2023	BDO Office Gagret	Gagret	61	10
2	07 to 09.04.2023	BDO Office Amb	Amb	63	11
3	03 to 05.07.2023	BDO Office Amb	Amb	49	12
4	13 to 15.07.2023	BDO Office Gagret	Gagert	66	13
5	17 to 19.07.2023	BDO Office Haroli	Haroli	62	14
6	26 to 28.07.2023	DRDA Hall Una	Una	72	15
7	07 to 09.08.2023	BDO Office Bangana	Bangana	48	16
8	20 to 22.11.2023	BachatBhavan Una	Una	26	17
9	28 to 30.11.2023	BachatBhavan Una	Una	42	18
10	04 to 06.12.2023	BachatBhavan Una	Una	56	19

11	13 to 15.12.2023	BachatBhavan Una	Una	47	20
12	18 to 20.12.2023	BachatBhavan Una	Una	76	21
13	26 to 22.12.2023	BachatBhavan Una	Una	72	22
14	08 to 10.01.2024	BachatBhavan Una	Una	36	23
15	08 to 10.01.2024	BachatBhavan Una	Una	37	24
16	18 to 20.01.2024	BachatBhavan Una	Una	54	25
17	12 to 14.02.204	BDO Office Amb	Amb	65	26
18	15 to 17.02.2024	BDO Office Haroli	Haroli	47	27
19	22 & 23& 26.02.2024	BDO Office Bangana	Bangana	61	28
20	04 to 06.03.2024	BDO Office Gagret	Gagret	31	29
21	04 to 06.03.2024	M.P. Govt. College Amb	Amb	40	30
22	04to 06.03.2024	M.P. Govt. College Amb	Amb	40	31
				1151	

- Fire awareness camp at JhuggiJhopri by Youth Volunteers

- **TheImplementationoftheSchemeforTrainingofMasons,CarpentersandBarBindersonHazardResistant Construction**

Total 46 Volunteers trained in two batches during FY 2023-24 from Amb and Gagret Subdivisions of Una District. The training was given by the Master Trainer of the Dr. BR Ambedkar Polytechnic CollegeAmbota.

Sr. No.	**Training Date**	**Venue**	**Block**	**No of Participants**	**Batch Number**
1	04.09.2023 to 09.09.2023	Dr. B.R Ambedkar Govt. Polytechnic College Ambota	Amb	22	1
2	18.09.2023 to 23.09.2023	BangaDr. B.R Ambedkar Govt. Polytechnic College Ambota	Gagret	24	2
				46	

Media Coverage

मिस्त्री, कारपेंटर एवं बार-बाइंडर को किया जाएगा प्रशिक्षित

ऊना, (आपका फैसला)। डॉ बीआर अम्बेडकर राजकीय पॉलिटेक्निक कॉलेज अम्बोटा में मिस्त्री, कारपेंटर एवं बार-बाइंडर के 6 दिवसीय प्रशिक्षण शिविर का शुभारंभ कॉलेज के प्रधानाचार्य प्रदीप कुमार की अध्यक्षता किया गया। उन्होंने बताया कि शिविर आयोजित करने का मुख्य उद्देश्य मिस्त्री, कारपेंटर, और बार बाईंडर को महत्वपूर्ण ज्ञान और कौशल प्रदान करना है, जिससे वे सुरक्षित और गुणवत्ता वाले भवन निर्माण कर सकें। हिमाचल प्रदेश में अधिकांश भवन गलत ढंग से डिजाइन एवं निर्माण किये गए हैं। गलत डिजाइन से बनाई गई आरसीसी सरंचनाओं के गिरने का हर समय खतरा बना रहता है जिसका जीवंत उदाहरण हम इस वर्ष के मानसून सीजन एवं पिछले कई वर्षों में देख चुके है। जीवन भर की कमाई से बने भवन एवं घर ताश की पत्तों की तरह ढह जाते हैं। हिमाचल प्रदेश की भौगोलिक स्थिति एवं जोखिम को देखते हुए राज्य सरकार द्वारा मिस्त्री कारपेंटर एवं बार बाइंडर को भूकंप रोधी भवन बनाने का प्रशिक्षण दिया जा रहा है। यह सुनिश्चित है की आगामी वर्षों में अप्रशिक्षित मिस्त्री कारपेंटर एवं बार बाइंडर को सरकारी योजनाओं (मनरेगा व पंचायती राज) में कार्य करने का अवसर प्रदान नहीं किया जाएगा एवं आम जनता भी अप्रशिक्षित मिस्त्री कारपेंटर एवं बार बाइंडर के भरोसे में अपनी जीवन भर की जमा पूंजी एवं अपने परिजनों की जान जोखिम में नहीं डालना चाहेंगे।

पंजाब केसरी TUE,05 SEPTEMBER 2023
EDITION: UNA KESARI, PAGE NO. 2

मिस्त्री, कारपेंटर एवं बार-बाइंडर को दिया जाएगा प्रशिक्षण

पॉलीटेक्नीक कालेज अम्बोटा में 6 दिवसीय प्रशिक्षण शिविर शुरू

गगरेट, 4 सितम्बर (बुज): डा. बी.आर. अम्बेदकर राजकीय पॉलीटैक्नीक कालेज अम्बोटा में मिस्त्री, कारपेंटर एवं बार-बाइंडर के 6 दिवसीय प्रशिक्षण शिविर का शुभारंभ कालेज के प्रधानाचार्य प्रदीप कुमार की अध्यक्षता किया गया। उन्होंने बताया कि शिविर आयोजित करने का मुख्य उद्देश्य मिस्त्री, कारपेंटर और बार-बाइंडर को महत्वपूर्ण ज्ञान और कौशल प्रदान करना है, जिससे वे सुरक्षित और गुणवत्ता वाले भवन निर्माण कर सकें। हिमाचल प्रदेश में अधिकांश भवन गलत ढंग से डिजाइन एवं निर्मित किए गए हैं। गलत डिजाइन से बनाई गई आर.सी.सी. संरचनाओं के गिरने का हर समय खतरा बना रहता है, जिसका जीवंत उदाहरण हम इस वर्ष के मानसून सीजन एवं पिछले कई वर्षों में देख चुके हैं। हिमाचल प्रदेश की भौगोलिक स्थिति एवं जोखिम को देखते हुए राज्य सरकार द्वारा मिस्त्री, कारपेंटर एवं बार-बाइंडर को भूकंपरोधी भवन बनाने का प्रशिक्षण दिया जा रहा है। यह सुनिश्चित है कि आगामी वर्षों में अप्रशिक्षित मिस्त्री, कारपेंटर एवं बार-बाइंडर को सरकारी योजनाओं (मनरेगा व पंचायती राज) में कार्य करने का अवसर प्रदान नहीं किया जाएगा और आम जनता भी अप्रशिक्षित मिस्त्री, कारपेंटर एवं बार-बाइंडर के भरोसे में अपनी जीवनभर की जमापूंजी एवं अपने परिजनों की जान जोखिम में नहीं डालना चाहेंगे।

इस प्रशिक्षण शिविर में विकास खंड अम्ब के नारी, चितपूर्णी, घंघरेट, भटेड़, टकारला एवं लोहरा अप्पर पंचायतों से प्रतिभागियों ने भाग लिया। प्रशिक्षण शिविर में जिला आपदा प्रबंधन कार्यालय से उपस्थित प्रशिक्षण एवं क्षमता निर्माण समन्वयक सुमन चाहल ने सभी प्रतिभागियों को आपदा प्रबंधन के मूल विषयों के बारे में बताया। इस प्रशिक्षण शिविर में जिला ऊना के मिस्त्री, कारपेंटर और बार-बाइंडर भाग लेकर अपना कौशल विकास कर सकते हैं। प्रशिक्षण शिविर में सभी दिन हाजिर होने पर प्रतिभागियों को मानदेय, एक दिन का आने-जाने का किराया एवं प्रशिक्षण प्रमाण पत्र भी प्रदान किया जाएगा। उन्होंने बताया कि इसके लिए प्रतिभागी जिला ऊना का स्थायी निवासी होना चाहिए। उन्होंने बताया कि अधिक जानकारी आपदा प्रबंधन कार्यालय के टोल फ्री नंबर 1077 से भी प्राप्त की जा सकती है। इस अवसर पर सिविल इंजीनियरिंग विभाग से सुशील कुमार प्रवक्ता, मनोज कुमार प्रवक्ता, दीपिका पंडित प्रवक्ता और मुनीश कुमार प्रवक्ता भी उपस्थित रहे।

पंजाब केसरी TUE,05 SEPTEMBE
EDITION: UNA KES

जिले में निजी विकास व अन्य निर्माण संबंधित कार्यों पर 16 तक रहेगी रोक

ऊना, 4 सितम्बर (सुरेन्द्र): जिले में आपदा प्रभावित भवनों व सड़कों के पुनर्निर्माण को छोड़कर अन्य किसी भी प्रकार के निजी विकास और निर्माण संबंधित गतिविधियों पर 16 सितम्बर तक रोक रहेगी। यह आदेश जिला आपदा प्रबंधन प्राधिकरण के अध्यक्ष एवं जिला दंडाधिकारी ऊना राघव शर्मा ने आपदा प्रबंधन अधिनियम 2005 की धारा 33 व 34 के तहत जारी किए हैं।

उन्होंने समस्त उपमंडलाधिकारियों (ना.) को इन आदेशों का कड़ाई से अनुपालन करने के आदेश दिए हैं। उन्होंने कहा कि आदेशों की उल्लंघना करने वालों के विरुद्ध आपदा प्रबंधन अधिनियम 2005 के तहत कार्रवाई की जाएगी।

9. Scheme /Guidelines of School Safety Project

School Safety & Awareness Programme at GSSS Chururu and GSSS Mubarukpur on 18thand 19thDec.2023 conduted by 14thBN NDRF and DDMA Una.

- DDMA Una Organized half day lecture session on Basics of Disaster Management and Disaster Risk Reduction on 14.02.2023for the NCC and NSS Students at MaharanaPratap Govt. Degree College Amb.

आपदा के समय घबराएं नहीं

आपदा प्रबंधन की तैयारी व जागरूकता को बढ़ावा देने पर दिया व्याख्यान

अम्ब, 15 फरवरी (अश्विनी): राजकीय उत्कृष्ट महाविद्यालय अम्ब में जिला आपदा प्रबंधन प्राधिकरण (डी.डी.एम.ए.) ऊना की प्रशिक्षण समन्वयक सुमन चाहल ने विद्यार्थियों को आपदा प्रबंधन के बारे में जानकारी दी। आंतरिक गुणवत्ता आश्वासन प्रकोष्ठ के सौजन्य से आयोजित कार्यक्रम में विद्यार्थियों को आपदा से निपटने के लिए मॉक ड्रिल पर एक व्याख्यान दिया। इस व्याख्यान का उद्देश्य आपदा प्रबंधन की तैयारी और जागरूकता को बढ़ावा देना था।

उन्होंने इस दौरान आग से बचाव के तरीकों एवं अग्निशमन उपकरणों के प्रयोग के बारे में भी जानकारी प्रदान की। उन्होंने बताया कि इस प्रशिक्षण का उद्देश्य ग्रामीण क्षेत्रों में बनाए गए युवा स्वयंसेवकों को आपदा की स्थिति से निपटने के लिए तैयार करना है, ताकि प्राकृतिक आपदा के दौरान राहत व बचाव कार्यों को सही समय पर अमलीजामा पहनाया जा सके। इस अवसर पर महाविद्यालय के करीब 60 विद्यार्थियों ने हिस्सा लिया। महाविद्यालय के प्राचार्य प्रो. दर्शन कुमार ने भी विद्यार्थियों को बताया कि यदि कहीं पर भी कोई घटना होती है तो एक जिम्मेदार नागरिक होने के नाते आपको धैर्यपूर्वक सहायता करनी चाहिए। कार्यक्रम में प्रो. रेखा शर्मा, प्रो. अमित शर्मा और प्रो. अनिल वर्मा सहित सभी सदस्य उपस्थित रहे।

अम्ब : आपदा प्रबंधन की तैयारी और जागरूकता को बढ़ावा देने के उद्देश्य से कालेज में आयोजित कार्यक्रम में विद्यार्थियों को व्याख्यान देतीं डी.डी.एम.ए. ऊना की प्रशिक्षण एवं क्षमता निर्माण समन्वयक सुमन चाहल। (अश्विनी)

- **One day workshop on School Safety App**

A school safety app is a mobile application designed to enhance safety and security within educational environments. These apps typically offer features such as emergency reporting, communication channels, GPS tracking, anonymous reporting, and access to resources. They serve as a direct line of communication between students, teachers, staff, and administrators, allowing for immediate response to emergencies, dissemination of important information, and monitoring of student whereabouts during school activities. By leveraging technology, school safety apps play a crucial role in promoting a secure learning environment, fostering transparency, and facilitating swift action in times of crisis. To expidite the process of uploading Disaster Mangement Plan on School Safety App DDMA Una organized one day training cum workshop on dated 24.01.2024 at DIET Dehlan for the officials of DDHE and DDEE at District Level, Block level (Prinicpal, IT teachers).

- Fire safety camps organized by DDMA Una under the School Safety Project aim to raise awareness, educate, and prepare students, teachers, and staff for fire emergencies. These camps facilitate collaboration among stakeholders, empower individuals with essential knowledge and skills, and contribute to creating safer environments within schools and communities.

पंजाब केसरी THU,14 SEPTEMBER 2023
EDITION: UNA KESARI, PAGE NO. 1

डंगोली में विद्यार्थियों ने सीखे आपदा से बचाव के गुर

ऊना, 13 सितम्बर (सुरेन्द्र): राजकीय वरिष्ठ माध्यमिक विद्यालय डंगोली में होमगार्ड वाहिनी के जवानों ने मॉक ड्रिल का आयोजन किया। इस मौके पर होमगार्ड विभाग ऊना के कंपनी कमांडर अवतार सिंह के नेतृत्व में टीम ने विद्यार्थियों को आपदा से बचने के बारे में जानकारी दी। जवानों ने मॉक ड्रिल करके आपदा की स्थिति में अपने आप का बचाव करते हुए अन्य लोगों को सुरक्षित स्थान पर पहुंचाने के बारे में प्रैक्टीकल करके दिखाया गया।

इस दौरान आग बुझाने के तरीके बताए गए और बताया गया कि आपदा के समय अपना बचाव करते हुए अन्य लोगों की अनमोल जान को बचाने का जिम्मा हम सभी का होता है। कंपनी कमांडर अवतार सिंह ने शिविर में स्टूडैंट्स को आपदा के बारे में विस्तार से जानकारी देते हुए आपातकालीन सेवाओं के कार्यों के बारे में जानकारी दी।

बंगाणा : पिपलू सीनियर सैकेंडरी स्कूल में आपदा प्रबंधन पर मॉक ड्रिल करता होमगार्ड टीम का सदस्य।

पिपलू में आपदा से बचाव को मॉक ड्रिल रिहर्सल

बंगाणा, 27 सितम्बर (शर्मा): पिपलू सीनियर सैकेंडरी स्कूल में बुधवार को गृह रक्षा कंपनी बंगाणा के कर्मियों द्वारा बच्चों को आपदा प्रबंधन की जानकारी देने के लिए मॉक ड्रिल की गई। होमगार्ड टीम ने मॉक ड्रिल के माध्यम से भूकम्प से बचाव, बाढ़ से, दुर्घटना में घायलों को प्राथमिक सहायता देना, प्राकृतिक आपदा में सहायता व नशा बचाव रहने बारे व आग से बचाव के बारे जागरूक किया गया। प्रधानाचार्य मदन लाल ने बच्चों से कहा कि आपदा की स्थिति में मॉक ड्रिल की जानकारी उपयोगी साबित होगी।

विद्यार्थियों को मॉकड्रिल से बताए आपदा से बचाव के तरीके

हरोली : स्वामी विवेकानंद आई.टी.आई. बढेड़ा में आयोजित मॉकड्रिल के दौरान विद्यार्थी 12वीं वाहनी ऊना के अधिकारियों तथा एम.डी. मीना कुमारी व अन्य के साथ सामूहिक चित्र में। (पाठक)

हरोली, 16 दिसम्बर (पाठक): स्वामी विवेकानंद आई.टी.आई. बढेड़ा के विद्यार्थियों को मॉकड्रिल करवाकर आपदा से बचने के तरीके बताए गए।

12वीं वाहनी ऊना के तत्वावधान में स्वामी विवेकानंद आई.टी.आई. बढेड़ा की एम.डी. मीना कुमारी की अध्यक्षता में मॉकड्रिल शिविर का आयोजन किया गया, जिसमें 12/5 कंपनी हरोली के कमांडर मोहिंदर सिंह, हवालदार अशोक कुमार, गृहरक्षक अश्विनी कुमार व संजीव कुमार गुलेरिया पर आधारित संयुक्त टीम ने विद्यार्थियों को आपदा से बचाव के तरीके बताए।

इस अवसर पर मैनेजिंग डायरेक्टर मीना कुमारी, प्रिंसीपल, स्टाफ व अध्यापक ने द्वारा भी अपनी उपस्थिति दर्ज करवा कर विभिन्न आपदाओं से बचाव के तौर तरीके सीखे।

विद्यार्थियों ने होमगार्ड प्रशिक्षण केंद्र मुबारिकपुर में लिया प्रशिक्षण

ऊना : होमगार्ड प्रशिक्षण केंद्र मुबारिकपुर में सुरक्षा सेवाओं की जानकारी हासिल करने के बाद बढेड़ा राजपूतां स्कूल पहुंचे विद्यार्थी। (विनोद)

ऊना, 16 दिसम्बर (सुरेंद्र): राजकीय वरिष्ठ माध्यमिक पाठशाला बढेड़ा राजपूतां के 9वीं व 10वीं कक्षाओं के 46 सिर्जो सुरक्षा सैकर के विद्यार्थियों ने होमगार्ड प्रशिक्षण केंद्र मुबारिकपुर में अपना 3 दिवसीय कार्य प्रशिक्षण पूरा किया।

विद्यार्थियों ने यह प्रशिक्षण 13 से 15 दिसम्बर तक होमगार्ड प्रशिक्षण केंद्र में पूरा किया। इसमें उन्होंने विभिन्न प्रकार की सुरक्षा सेवाओं की बुनियादी जानकारी प्राप्त की।

इसमें फोर्ड, नागरिक, सुरक्षा, निशस्त्र लड़ाई, आपदा और आपातकालीन स्थितियों में प्रयोग किए जाने वाले उपकरणों की जानकारी, घायल व्यक्ति को उठाने और एक स्थान से दूसरे स्थान ले जाने के विभिन्न तरीके, हथियार को खोलना व जोड़ना और निशाना लगाना आदि शामिल था। 12वीं वाहिनी ऊना के मुख्य अधिकारी कमांडेंट मेजर विकास सकलानी के निर्देशानुसार बटालियन प्रबंधक अधिकारी धीरज शर्मा, कम्पनी कमांडर दिलदार सिंह व अन्य प्रशिक्षित अधिकारियों ने विभिन्न प्रकार की सुरक्षा सेवाओं की जानकारियां और अभ्यास करवाने में अपना महत्वपूर्ण योगदान व अपनी विशेष सेवाएं दी।

विद्यार्थियों ने होमगार्ड प्रशिक्षण केंद्र मुबारिकपुर में लिया प्रशिक्षण

ऊना : होमगार्ड प्रशिक्षण केंद्र मुबारिकपुर में सुरक्षा सेवाओं की जानकारी हासिल करने के बाद बढेड़ा राजपूतां स्कूल पहुंचे विद्यार्थी।

ऊना, 16 दिसम्बर (सुरेंद्र): राजकीय वरिष्ठ माध्यमिक पाठशाला बढेड़ा राजपूतां के 9वीं व 10वीं कक्षाओं के 46 सिर्जो सुरक्षा सैकर के विद्यार्थियों ने होमगार्ड प्रशिक्षण केंद्र मुबारिकपुर में अपना 3 दिवसीय कार्य प्रशिक्षण पूरा किया।

विद्यार्थियों ने यह प्रशिक्षण 13 से 15 दिसम्बर तक होमगार्ड प्रशिक्षण केंद्र में पूरा किया। इसमें उन्होंने विभिन्न प्रकार की सुरक्षा सेवाओं की बुनियादी जानकारी प्राप्त की।

इसमें फोर्ड, नागरिक, सुरक्षा, निशस्त्र लड़ाई, आपदा और आपातकालीन स्थितियों में प्रयोग किए जाने वाले उपकरणों की जानकारी, घायल व्यक्ति को उठाने और एक स्थान से दूसरे स्थान ले जाने के विभिन्न तरीके, हथियार को खोलना व जोड़ना और निशाना लगाना आदि शामिल था। 12वीं वाहिनी ऊना के मुख्य अधिकारी कमांडेंट मेजर विकास सकलानी के निर्देशानुसार बटालियन प्रबंधक अधिकारी धीरज शर्मा, कम्पनी कमांडर दिलदार सिंह व अन्य प्रशिक्षित अधिकारियों ने विभिन्न प्रकार की सुरक्षा सेवाओं की जानकारियां और अभ्यास करवाने में अपना महत्वपूर्ण योगदान व अपनी विशेष सेवाएं दी।

विद्यार्थियों को मॉकड्रिल से बताए आपदा से बचाव के तरीके

हरोली : स्वामी विवेकानंद आई.टी.आई. बढेड़ा में आयोजित मॉकड्रिल के दौरान विद्यार्थी 12वीं वाहनी ऊना के अधिकारियों तथा एम.डी. मीना कुमारी व अन्य के साथ सामूहिक चित्र में। (पाठक)

हरोली, 16 दिसम्बर (पाठक): स्वामी विवेकानंद आई.टी.आई. बढेड़ा के विद्यार्थियों को मॉकड्रिल करवाकर आपदा से बचने के तरीके बताए गए।

12वीं वाहनी ऊना के तत्वावधान में स्वामी विवेकानंद आई.टी.आई. बढेड़ा की एम.डी. मीना कुमारी की अध्यक्षता में मॉकड्रिल शिविर का आयोजन किया गया, जिसमें 12/5 कंपनी हरोली के कमांडर मोहिंदर सिंह, हवालदार अशोक कुमार, गृहरक्षक अश्विनी कुमार व संजीव कुमार गुलेरिया पर आधारित संयुक्त टीम ने विद्यार्थियों को आपदा से बचाव के तरीके बताए।

इस अवसर पर मैनेजिंग डायरेक्टर मीना कुमारी, प्रिंसीपल, स्टाफ व अध्यापक ने द्वारा भी अपनी उपस्थिति दर्ज करवा कर विभिन्न आपदाओं से बचाव के तौर तरीके सीखे।

कन्या महाविद्यालय के एनएसएस स्वंयसेवियों को सिखाए आपदा बचाव के गुर

सवेरा न्यूज/राजीव भनोट

ऊना : हिमोत्कर्ष राजकीय कन्या महाविद्यालय कोटला खुर्द में चल रहे एनएसएस सात दिवसीय विशेष शिविर के पांचवें दिन की शुरूआत योगाभ्यास से करने के बाद शिविर में अग्नि शमन विभाग के कर्मचारी आए। उन्होंने स्वयंसेवकों को विभिन्न तरह की आग पर काबू पाने के तरीके बताए। उन्होंने आपदा आने पर किस तरह से हम लोगों को सुरक्षित निकाल सकते है रेस्क्यू कर सकते है, डेमो करके समझाया। उसके बाद स्वयंसेवकों ने महाविद्यालय में ही श्रमदान किया। महाविद्यालय प्राचार्या अरुणा भारद्वाज व एनएसएस प्रभारी ममता पठानिया ने अग्निशमन विभाग से आए लीडिंग फायरमैन जयपाल शर्मा व सुभाष चंद का शिविर में आने पर स्मृति चिन्ह देकर सम्मानित किया। एनएसएस प्रभारी ममता पठानिया ने अग्निशमन विभाग के कर्मचारियों का जानकारियां देने के लिए धन्यवाद किया।

आपदा बचाव के गुर सिखाते अग्निशमन विभाग के कर्मचारी। (सतविन्द्र)

बच्चों ने सीखा बाढ़ से बचने का तरीका

नारी (ऊना)। राजकीय वरिष्ठ माध्यमिक पाठशाला लपूड़ी में विद्यार्थियों को प्राकृतिक आपदाओं से बचने के लिए मॉकड्रिल करवाई गई। प्रधानाचार्य अमर सिंह ने विद्यार्थियों को विभिन्न आपदाओं के समय किए जाने वाले बचाव के तरीके बताए। अगर कोई व्यक्ति पानी के मध्य फंस गया है तो किस तरह एक व्यक्ति रस्सी को अपनी कमर में बांधकर उसको बाहर निकाल सकता है। इसका अभ्यास करवाया गया। मॉकड्रिल के उपरांत स्थानीय चिकित्सालय के डॉक्टर हेमंत ने बच्चों को प्राथमिक उपचार की विधि बताई। इस मौके पर प्रवक्ता राजकुमार, उपिंदर, पवन कुमार, सुनीता देवी, हरदीप सिंह, नीलम शर्मा, चरणदास आदि उपस्थित रहे। संवाद

डीएवी सेंटनरी पब्लिक स्कूल ऊना की एनएसएस इकाई को आपदा की स्थिति से निपटने के बारे में जागरूक करता स्टाफ। -संवाद

एन.सी.सी. कैडेट्स ने सीखे फायर फाइटिंग के गुर

धानाकलां में चल रहा नौसेना का प्रशिक्षण शिविर

बंगाणा : धानाकलां में एन.सी.सी. कैडेट्स को फायर फाइटिंग से निपटने के लिए फायर ब्रिगेड कर्मी वाहन से मॉकड्रिल करते हुए।

कुरियाला स्कूल में बाढ़ जैसी आपदा से निपटने के उपाय बताए

एनकाउंटर न्यूज़
ऊना/ सुशील पंडित

राजकीय वरिष्ठ माध्यमिक पाठशाला कुरियाला में प्रधानाचार्य सुदर्शन कौशल ने सभी प्राध्यापकों की उपस्थिति में बच्चों को बाढ़ जैसी आपदा से बचने के उपाय बताते हुए अपने संबोधन में कहा कि बाढ़ एक विनाशकारी प्राकृतिक आपदा है और किस प्रकार बाढ़ से बचा जा सकता है। उन्होंने बच्चों को बताया कि बाढ़ से बचने के लिए सबसे पहले बिजली का मेन स्विच ऑफ कर दें ताकि पानी में न जाए, बच्चों को अवगत करवाया कि पानी में गिरे हुए बिजली के तार से दूर रहें, बहते हुए पानी से दूर जाकर ऊंची जगह पर चढ़ने की कोशिश करें। अगर घर पर हैं तो ऊपरी मंजिल की ओर चले जाएं साथ में आपातकालीन स्थितियों के लिए कुछ सामान अपने पास थैली में रखें। बूढ़े, बच्चे और विकलांगों की सहायता करें। उन्होंने बताया कि राहत कार्यकर्ताओं का इंतजार करें और तैर कर भागने की कोशिश ना करें। इस तरह प्रधानाचार्य ने बच्चों को बाढ़ से बचने के उपाय बताते हुए जागरूक किया। इस अवसर पर विद्यालय के स्टाफ सदस्य श्रीमती राजरानी, श्रीमती सुरेश रानी, श्रीमती रजनी कुमारी, श्रीमती अंजलि, श्रीमती किरण भारद्वाज, श्रीमती जीवन ज्योति, श्रीमती दिशा, श्रीमती कल्पना, श्रीमती रीना, श्रीमती सरला, श्रीमती संगीता, राजकुमार, मनोज कुमार, राकेश कुमार, परमजीत, अमन कुमार, अनुज कुमार, तनुज कुमार, श्रीमती कुमारी उपस्थित रहे।

आपदा के समय घबराएं नहीं, मन को शांत रखें

राजकीय कन्या महाविद्यालय कोटला खुर्द में स्वयंसेवियों को आग से बचने के तरीके बताते हुए अग्निशमन विभाग के कर्मचारी • जागरण

संवाद सहयोगी, ऊना : एलजेएन हिमोत्कर्ष राजकीय कन्या महाविद्यालय कोटला खुर्द में चल रहे एनएसएस सात दिवसीय विशेष शिविर के पांचवें दिन की शुरुआत योगाभ्यास से हुई। शिविर में अग्निशमन विभाग के कर्मचारियों ने रिसोर्स पर्सन के रूप में शिरकत की। उन्होंने स्वयंसेवियों को विभिन्न तरह की आग पर काबू पाने के तरीके बताए। उन्होंने आपदा आने पर किस तरह से हम लोगों को सुरक्षित निकाल सकते हैं, इसके बारे में डेमो करके समझाया। उसके बाद स्वयंसेवियों ने महाविद्यालय में श्रमदान किया।

इससे पहले प्राचार्य अरुणा भारद्वाज व एनएसएस प्रभारी ममता पठानिया ने अग्निशमन विभाग से आए लीडिंग फायरमैन जयपाल शर्मा व सुभाष चंद को स्मृतिचिह्न देकर सम्मानित किया। एनएसएस प्रभारी ममता पठानिया ने अग्निशमन विभाग के कर्मचारियों द्वारा शिविर में बच्चों को जीवन के लिए आवश्यक जानकारियां देने के लिए धन्यवाद किया। उन्होंने विद्यार्थियों को यह भी कहा कि यदि कोई आपदा आ जाती है तो मन को शांत रखकर उस आपदा का सामना करना है न कि घबराना है। यदि मानसिक संतुलन को कायम रखते हैं तो हम बड़ी से बड़ी आपदा से भी बच सकते हैं और समाज को भी बचा सकते हैं।

7. EngagementofInterns DistrictDisasterManagementAuthorities(DDMA)

An intern was allocated to DDMA Una under the Intern Engagement Scheme but did not join as planned.

8. Upscaling ofAapdaMitra Scheme

- **AapdaMitra Refresher Training**

DDMA Una organized three day AapdaMitra Refresher Training Mitraswith the help of Home Guard Department at Home Guard Training Center Mubarikpur. In the refresher course 123 Volunteers successfully completed their refresher trainingcovered various aspects ofDisasterManagement,includingSearchandRescue,FirstAidandCampManagement.Directions was given to all the volunteers that they will report and assist to the Home Guard Department and Fire Department in their Search & Rescue Operations.

Glimpsesofthetrainingsessions of theAapdaMitraTrainingare as under:

Media Coverage

WED,04 OCTOBER 2023
EDITION: UNA KESARI, PAGE NO. 3

62 आपदा मित्र स्वयंसेवक सीखेंगे आपदा से निपटने के गुर

1 से 15 अक्तूबर तक चलेगा राष्ट्रव्यापी आपदा जोखिम न्यूनीकरण हेतु जन जागरूकता अभियान

होमगार्ड ट्रेनिंग सैंटर में स्टूडैंट्स सीख रहे आपदा से लड़ना

मुबारिकपुर में तीन दिवसीय कैंप शुरू, 200 आपदा मित्र होंगे तैयार

होमगार्ड ट्रेनिंग सैंटर में आपदा से लड़ने के लिए 200 मित्र होंगे तैयार

मुबारिकपुर में 200 आपदा मित्र तैयार

होमगार्ड ट्रेनिंग सेंटर में आपदा से निपटने को दिया जा रहा प्रशिक्षण

आपदा से निपटने के लिए 200 मित्र किए जाएंगे तैयार

ऊना, हरोली व बंगाणा के युवा हुए ट्रेंड, तीन दिवसीय कैंप का समापन

ऊना, हरोली व बंगाणा के युवा हुए ट्रेंड, तीन दिवसीय कैंप का समापन

आपदा में सहारा बनेंगे ऊना के स्वयंसेवी

- IOCL Pekhubela organized an onsite mock drill on 23.11.2023, wherein AapdaMitra Volunteers actively participated. The drill provided valuable hands-on experience and insights into industrial hazards, enhancing the volunteers' preparedness and response capabilities in emergency situations.

- In response to recent fire incidents, our dedicated AapdaMitra volunteers are proactively engaging with migrant laborers residing in JhungiJhopri. They are imparting crucial information about fire prevention measures to enhance the safety and well-being of the community.

- AapdaMitravolunteers actively provided crucial services at MairiMela (Baba Badhwag Singh Ji) from 17 March to 28th March 2024.AapdaMitraVolunteers assisted the pilgrims and ensured their safetyat the MairiMela. AapdaMitraVounteer aware the shopkeepers about the fire safety and also requested to motivate customer to not to through waste here and there. AapdaMitra Volunteers helped the Police Department to prevent theft and bagging at the Mela.

- The HP State Red Cross Society Shimla and District Red Cross Society Una collaboratively organized Basic First Aid Camps across various colleges in District Una from 25.10.2023 to 27.10.2023. Our AapdaMitra Volunteers played a pivotal role in providing first aid training to college students, guided by the Home Guard Department Una. This initiative aims to equip students with essential first aid skills, enhancing their ability to respond effectively to emergencies and contribute to community safety.

- **<u>Workshop for technical people involved in the rural constructions at the Block level.</u>**

A Half Day Orientation Programme through virtual mode has been conducted by HPSDMA for all the technical people i.e. Junior Engineers and Technical Assistants involved in the rural constructions at the Block level across the State on 19-12-2023.

- **SAMARTH- 2023 Activities**

A mass awareness & capacity building campaign Samarth-2023" conducted during October, 2023. As a part ofthe campaign, various events and activities were carried out at District level as well as sub division level inorderto spread awareness amongthecommon people.

1. Workshop & Training and Capacity Building on Safe Construction PracticesTraining and Capacity Building on Safe Construction Practices of ESS Staff, PRI, ULBs & Education Institutions on Safe Construction Practices

2. **DIAG Meeting**

   DDMA Una organized a meeting of the District Inter Agency Groups (DIAG) to deliberate on Disaster Risk Reduction (DRR) strategies and the implementation of schemes in disaster management. The meeting saw active participation from various Non-Governmental Organizations (NGOs), fostering discussions on DRR approaches and the execution of diverse schemes. Stakeholders exchanged insights, collaborated on effective strategies, and explored opportunities to enhance disaster preparedness, response, and recovery efforts within the district.

आपदा जोखिम अभियान चलाया जा रहा

ऊना, (आपका फैसला)। अंतरराष्ट्रीय आपदा जोखिम न्यूनीकरण दिवस एवं समर्थ 2023 के अवसर पर पूरे प्रदेश में आपदा जोखिम न्यूनीकरण हेतु जन जागरूकता अभियान चलाया जा रहा है। यह जानकारी दते हुए कार्यकारी उपायुक्त महेंद्र पाल गुर्जर ने बताया कि इसी कड़ी में आज जिला आपदा प्रबंधन प्राधिकरण ऊना एवं जिला अंतर एजेंसी ग्रुप के संयुक्त तत्वावधान द्वारा जिला में सक्रिय विभिन्न गैर सरकारी संगठनों (एनजीओ) के साथ समन्वय बैठक व कार्यशाला का आयोजन किया गया।

3. Popularization of School "Safety App" with all schools.

DDMA Una issued directives to the Deputy Director of Higher Education and Deputy Director of Elementary Education, instructing them to upload School Disaster Management Plans on the School Safety App. This initiative aims to ensure that all educational institutions are adequately prepared for emergencies, fostering a safer learning environment for students, teachers, and staff. By leveraging technology, the DDMA Una seeks to enhance coordination, communication, and response capabilities in the event of disasters or crises within schools.

4. Under SmarthCelebraion 2023 DDMA Una conducted a Mock Drill focusing on earthquake and fire safety at the Mini Secretariat in Una

for the office staff on 13.10.2023. This initiative aims to enhance preparedness and response capabilities among staff members in the event of natural disasters or emergencies. By simulating earthquake and fire scenarios, the drill enables participants to practice evacuation procedures, use safety equipment, and familiarize themselves with emergency protocols, ultimately fostering a safer workplace environment.

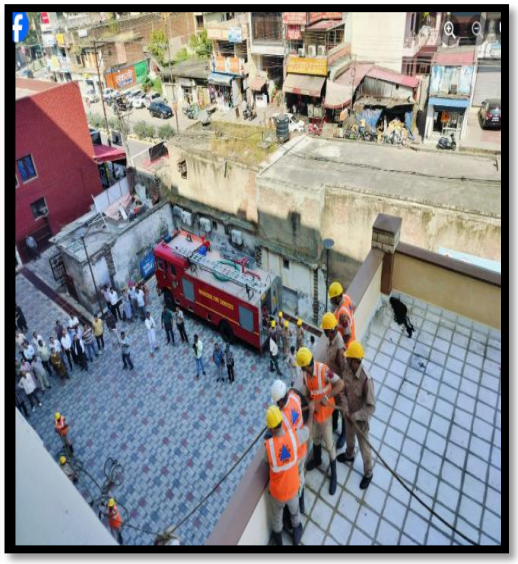

5. Media Coverage

मिनी सचिवालय ऊना में मॉक ड्रिल कर बताए आपदा से बचने के नुस्खे

फोकस हिमाचल, ऊना

अंतर्राष्ट्रीय जोखिम न्यूनीकरण दिवस व समर्थ 2023 अभियान के तहत आज जिला आपदा प्रबंधन प्राधिकरण ऊना द्वारा मिनी सचिवालय ऊना में कार्यकारी उपायुक्त महेंद्र पाल गुर्जर की अध्यक्षता में मॉक ड्रिल आयोजित हुई। इसके अतिरिक्त मिनी सचिवालय के सभी अधिकारियों एवं कर्मचारियों ने भी मॉक ड्रिल में हिस्सा लिया।

प्रातः 11 बजे मिनी सचिवालय में आग की घटना पेश आई। आपातकालीन सायरन बजते ही मिनी सचिवालय के सभी अधिकारी एवं कर्मचारी सतर्कता दिखाते हुए सुरक्षित रास्तों के माध्यम से सचिवालय के बाहर निकले। सचिवालय में मौजूद आम जनता भी धैर्य दिखाते हुए मिनी सचिवालय से बाहर आए।

घटना की सूचना मिलते ही मौके पर जिला आपातकालीन संचालन केंद्र ऊना से अग्निशमन विभाग के कर्मचारियों ने आग पर काबू पाया तथा होमगार्ड विभाग के कर्मचारी खोज एवं बचाव के कार्य में जुट गए।

महेंद्र पाल गुर्जर ने बताया कि मॉक ड्रिल आयोजित करने का मुख्य उद्देश्य आपदा प्रबंधन की तैयारी और जागरूकता को बढ़ावा देना है, जिससे लोग आपदा के समय तैयार और सतर्क रहें।

इस अवसर पर कम्पनी कमांडर धीरज शर्मा गृह रक्षा 12वीं वाहिनी ऊना एवं उनकी टीम ने खोज एवं बचाव के बारे में उपस्थित अधिकारियों, कर्मचारियों एवं आम जनता को अवगत करवाया।

मॉक ड्रिल के अंत में अग्निशमन अधिकारी नितिन धीमान एवं उनकी टीम ने उपस्थित लोगों को आग से बचाव के तरीकों एवं अग्निशमन उपकरणों के प्रयोग के बारे में भी जानकारी प्रदान की।

मिनी सचिवालय में मॉक ड्रिल करते होमगार्ड जवान।

समर्थ 2023 अभियान के तहत मिनी सचिवालय ऊना में मॉक ड्रिल आयोजित

मॉक ड्रिल का मुख्य उद्देश्य आपदा प्रबंधन की तैयारी और जागरूकता को बढ़ावा देना : महेंद्र पाल गुर्जर

ऊना/देवभूमि मिरर।

अंतर्राष्ट्रीय जोखिम न्यूनीकरण दिवस व समर्थ 2023 अभियान के तहत आज जिला आपदा प्रबंधन प्राधिकरण ऊना द्वारा मिनी सचिवालय ऊना में कार्यकारी उपायुक्त महेंद्र पाल गुर्जर की अध्यक्षता में मॉक ड्रिल आयोजित हुई। इसके अतिरिक्त मिनी सचिवालय के सभी अधिकारियों एवं कर्मचारियों ने भी मॉक ड्रिल में हिस्सा लिया। प्रातः 11 बजे मिनी सचिवालय में आग की घटना पेश आई। आपातकालीन सायरन बजते ही मिनी सचिवालय के सभी अधिकारी एवं कर्मचारी सतर्कता दिखाते हुए सुरक्षित रास्तों के माध्यम से सचिवालय के बाहर निकले। सचिवालय में मौजूद आम जनता भी धैर्य दिखाते हुए मिनी सचिवालय से बाहर आए। घटना की सूचना मिलते ही मौके पर जिला आपातकालीन संचालन केंद्र ऊना से अग्निशमन विभाग के कर्मचारियों ने आग पर काबू पाया तथा होम गार्ड विभाग के कर्मचारी खोज एवं बचाव के कार्य में जुट गए। महेंद्र पाल गुर्जर ने बताया कि मॉक ड्रिल आयोजित करने का मुख्य उद्देश्य आपदा प्रबंधन की तैयारी और जागरूकता को बढ़ावा देना है, जिससे लोग आपदा के समय तैयार और सतर्क रहें। इस अवसर पर कम्पनी कमांडर धीरज शर्मा गृह रक्षा 12वीं वाहिनी ऊना एवं उनकी टीम ने खोज एवं बचाव के बारे में उपस्थित अधिकारियों, कर्मचारियों एवं आम जनता को अवगत करवाया। मॉक ड्रिल के अंत में अग्निशमन अधिकारी नितिन धीमान एवं उनकी टीम ने उपस्थित लोगों को आग से बचाव के तरीकों एवं अग्निशमन उपकरणों के प्रयोग के बारे में भी जानकारी प्रदान की।

जागरण सिटी ऊना

आपदा में धैर्य न खोएं, सावधानी बरतें

अंतरराष्ट्रीय आपदा दिवस के उपलक्ष्य में विभिन्न स्थानों पर मॉकड्रिल करवाई

मिनी सचिवालय ऊना में मॉक ड्रिल

6. Activities at the school level

➢ **CompetitionsforSchools:**

District Una organized competitions at School level on Disaster Awareness to Mark the Celebrations ofInternationalDay ofDisasterRiskReduction(IIDR)aspartoftheAnnualMassAwarenessand Capacity Building Campaign „Samarth 2022". Competitions were conducted at school level to raiseawarenessamongst students about various aspectsofdisasterrisk reduction:

1. SloganWritingCompetition
2. PosterMakingCompetition
3. EssayWritingCompetition

➢ **AnevacuationdrillmockdrillonEarthquakeandFireSafetyinallEducationalInstitutes:**

AMockDrill/EvacuationDrillonEarthquakeandFireSafetywereconductedinallschoolsandeducational/technical institutions on 13thOctober2022 at 11:00AM.

<u>Glimpsesof activitiesconductedatSchool</u>

7. NukkarNatak (Street Performance)

A NukkadNatak Street Performance was organized in collaboration with the District Public Relations Office Una at various locations across District Una as part of the Samarth 2023 celebrations. The street performances aimed to engage and educate the public on important issues through theatrical presentations. Through this initiative, the community was sensitized to key themes, fostering awareness, dialogue, and social change.

Media coverage

आपदा जोखिम न्यूनीकरण बारे मैहतपुर व नंगड़ा में जागरूकता कार्यक्रमों का आयोजन

ऊना, (आपका फैसला)। जिला आपदा प्राधिकरण ऊना के सौजन्य से पूर्वी कला मंच जलग्रां के कलाकारों द्वारा राजकीय वरिष्ठ माध्यमिक विद्यालय नंगड़ा तथा राजकीय औद्योगिक प्रशिक्षण संस्थान मैहतपुर में जागरूकता कार्यक्रमों का आयोजन किया गया। कलाकारों द्वारा गीत-संगीत तथा नुक्कड़ नाटक के माध्यम से आपदा जोखिम न्यूनीकरण के साथ-साथ आपदा की स्थिति में अपना व दूसरों का बचाव करने बारे महत्वपूर्ण जानकारी प्रदान की गई। नाट्य दल के ब्रह्मदास, धर्मपाल, रणवीर, अर्चना व नीतू इत्यादि कलाकारों लघु नाटक के माध्यम से आपदा के विषय में कई महत्वपूर्ण पहलुओं बारे ज्ञानवर्धक जानकारी दी। कलाकारों द्वारा आपदा की रोकथाम के लिए पर्यावरण संरक्षण के बारे में भी एक समूह गान प्रस्तुत किया जिसमें विभिन्न किस्म की आपदाओं की रोकथाम के लिए पर्यावरण संतुलन के महत्व के विषय में जानकारी दी गई। इसके अतिरिक्त नाट्य दल के कलाकारों द्वारा गीत के माध्यम से उपस्थित लोगों को नशा नामक सामाजिक बुराई के दुष्प्रभावों बारे भी जागरूक किया गया। इसके अतिरिक्त ही कलाकारों द्वारा अनेक सवोंदेश व ज्ञान वर्धक कार्यक्रम प्रस्तुत किए। उल्लेखनीय है कि जिला आपदा प्राधिकरण ऊना द्वारा आपदा जोखिम न्यूनीकरण के उद्देश्य से सम्पर्क 2023 के तहत जिला व्यापी आपदा जोखिम न्यूनीकरण के लिए 1 से 15 अक्तूबर 2023 तक जन जागरूकता अभियान चलाया जा रहा है। इस अभियान के तहत जिला के विभिन्न हिस्सों में अनेक प्रकार के जन जागरूकता कार्यक्रमों तथा गतिविधियों का आयोजन किया जा रहा है इस कड़ी में जिला ऊना में 4 अक्तूबर को राजकीय वरिष्ठ माध्यमिक विद्यालय नंगड़ा तथा राजकीय औद्योगिक प्रशिक्षण संस्थान मैहतपुर में पूर्वी कला मंच के कलाकारों द्वारा गीत संगीत व नुक्कड़ नाटक के माध्यम से लोगों को जागरूक किया। इसी क्रम में 5 अक्तूबर को पूर्वी कला मंच के कलाकारों द्वारा कुटलैहड़ औद्योगिक प्रशिक्षण संस्थान चाड़ टीहरा तथा राजकीय वरिष्ठ माध्यमिक विद्यालय बंगाणा में, 5 अक्तूबर को राजकीय वरिष्ठ माध्यमिक विद्यालय लसड़ी तथा राजकीय औद्योगिक प्रशिक्षण संस्थान पुबोवाल में गीत संगीत व नुक्कड़ नाटक के माध्यम से जन जागरूकता कार्यक्रमों का आयोजन किया जाएगा। 9 अक्तूबर 2023 को अठ कला मंच के कलाकारों द्वारा राजकीय वरिष्ठ माध्यमिक विद्यालय कंटौला अंब तथा राजकीय औद्योगिक प्रशिक्षण संस्थान भटकाली में, 10 अक्तूबर को राजकीय वरिष्ठ माध्यमिक विद्यालय धुसाड़ व भगत राम मेमोरियल औद्योगिक प्रशिक्षण संस्थान भातौर में 11 अक्तूबर को राजकीय महाविद्यालय ठठ्ठ व ओपरेंट विद्या आर्टटीआई टकारला में, 12 अक्तूबर को राजकीय वरिष्ठ माध्यमिक विद्यालय गगरेट तथा पनारी में आपदा जोखिम न्यूनीकरण से संबंधित जागरूकता कार्यक्रमों का आयोजन किया जा रहा है।

नुक्कड़ नाटकों से आपदाओं की रोकथाम का बताया महत्व

मैहतपुर और नंगड़ा में विद्यार्थियों को किया जागरुक

ऊना। जिला आपदा प्राधिकरण ऊना के सौजन्य से पूर्वी कला मंच जलग्रां के कलाकारों की ओर से राजकीय वरिष्ठ माध्यमिक विद्यालय नंगड़ा तथा राजकीय औद्योगिक प्रशिक्षण संस्थान मैहतपुर में जागरूकता कार्यक्रमों का आयोजन किया गया।

कलाकारों ने गीत-संगीत तथा नुक्कड़-नाटक के माध्यम से आपदा जोखिम न्यूनीकरण के साथ आपदा की स्थिति में अपना और दूसरों का बचाव करने के बारे में महत्वपूर्ण जानकारी प्रदान की। नाट्य दल के ब्रह्मदास, धर्मपाल, रणवीर, अर्चना और नीतू इत्यादि कलाकारों ने लघु नाटक के माध्यम से आपदा के विषय में कई महत्वपूर्ण पहलुओं के बारे ज्ञानवर्धक जानकारी दी। कलाकारों की ओर से आपदा की रोकथाम के लिए पर्यावरण संरक्षण के बारे में भी एक समूह गान प्रस्तुत किया गया।

इस अवसर पर राजकीय वरिष्ठ माध्यमिक विद्यालय नंगड़ा की प्रधानाचार्य अंजना मल्होत्रा, राजकीय औद्योगिक प्रशिक्षण संस्थान के कार्यकारी प्रधानाचार्य विवेक गौतम के अतिरिक्त समस्त स्टाफ सदस्य तथा संस्थाओं के छात्र-छात्राओं के अलावा अनेक स्थानीय समाजसेवी और बुद्धिजीवी लोग भी मौजूद थे।

upkafaisla.co
हिमाचल
आपका फैसला

आपदा जोखिम को कम करने के लिए किया जागरुक
पूर्वी कला मंच के कलाकारों ने जगाया अलख

ऊना, (आपका फैसला)। जिला आपदा प्रबंधन प्राधिकरण ऊना के सौजन्य से पूर्वी कला मंच जलग्रां के कलाकारों द्वारा 5 अक्तूबर को कुटलैहड़ औद्योगिक प्रशिक्षण संस्थान चाड़ टीहरा तथा राजकीय बंगाणा में आपदा जोखिम को कम करने के विषय में जागरूकता कार्यक्रमों का आयोजन किया गया। नाट्य दल के कलाकारों द्वारा विभिन्न प्रकार की आपदाओं के दौरान बचाव के संबंधित विभिन्न पहलुओं को लघु नाटिका के माध्यम से प्रस्तुत किया गया। इसके अलावा आपदा की रोकथाम के लिए पर्यावरण संतुलन के महत्व के विषय में कलाकारों द्वारा पेड़ लगाओ - पर्यावरण बचाओ समूह गान भी प्रस्तुत किया गया जिसमें पौधारोपण के महत्व तथा भूमि कटाव की रोकथाम को विशेष बोधित किया गया। नाट्य दल के कलाकारों द्वारा आपदा से निपटने के लिए आपदा आने वाले विभिन्न लोगों के बारे में नाटक के माध्यम से बताया। कलाकारों ने बताया कि आपदा के दौरान हम किस प्रकार स्वयं तथा दूसरों की सहायता करके आपदा को कम कर सकते हैं। कलाकारों ने गीत-संगीत के माध्यम से लोगों के दुष्प्रभावों को भी उपस्थित छात्र-छात्राओं तथा प्रशिक्षुओं को ज्ञानवर्धक जोड़ दिया। कार्यक्रम में कुटलैहड़ सिंह एवं समाज कल्याण समिति के अध्यक्ष व सेवानिवृत्त प्रधानाचार्य चौगान भाटूरन ने विभिन्न आपदाओं की रोकथाम में पर्यावरण संरक्षण के महत्व को बहुमूल्य बिंदुओं पर प्रकाश डाला। उन्होंने कहा कि जल, जंगल व जमीन का अनियंत्रित दोहन ही हमारे लिए पर्यावरण संतुलन के लिए एक बड़ी चुनौती है जिसको बचाए बिना न केवल विकास संभव नहीं है। इसके अलावा पौधारोपण का संकल्प ले तथा समाज में अन्य लोगों को भी इसके लिए प्रेरित करें। उन्होंने कहा कि जल, जंगल व जमीन का संरक्षण करना ही आपदा जोखिम को कम करने का सही तरीका है। कार्यक्रम में कुटलैहड़ औद्योगिक प्रशिक्षण संस्थान चाड़ टीहरा के प्रधानाचार्य सुरेंदर (सेवानिवृत्त) ईंजीनियर सोमपाल ने आपदा तथा अन्य पर्यावरणीयों में विस्तृत दुष्प्रभाव की रोकथाम व इसके बचाव के विभिन्न पहलुओं बारे विस्तृत जानकारी प्रदान की। उन्होंने विद्युत बचाने में अधिक से अधिक के अलावा कोई तरीके पर व्यक्ति का ध्यान तथा प्रभावित तरीका करने की जानकारी प्रदान की। इस अवसर पर कुटलैहड़ पर्यावरण संरक्षण समिति के अध्यक्ष व कुटलैहड़ पर्यावरण संरक्षण व कुटलैहड़ महाविद्यालय के संस्थापक बीरंदर भाटूरन, कुटलैहड़ पर्यावरण संरक्षण के प्रबंधक विजय भाटूरन, कुटलैहड़ औद्योगिक प्रशिक्षण संस्थान की प्रबंधक निदेशक रजनीश चहल व प्रधानाचार्य सुरेंदर (सेवानिवृत्त) ईंजीनियर सोमपाल के अतिरिक्त स्टाफ सदस्य तथा छात्र-छात्राएं उपस्थित थे।

आपदा जोखिम न्यूनीकरण बारे जागरूकता कार्यक्रम आयोजित

ऊना, 4 अक्तूबर (सरोज): जिला आपदा प्राधिकरण ऊना के सौजन्य से पूर्वी कला मंच जलग्रां के कलाकारों द्वारा राजकीय वरिष्ठ माध्यमिक विद्यालय नंगड़ां तथा राजकीय औद्योगिक प्रशिक्षण संस्थान मैहतपुर में जागरूकता कार्यक्रमों का आयोजन किया गया। कलाकारों द्वारा गीत-संगीत तथा नुक्कड़ नाटक के माध्यम से आपदा जोखिम न्यूनीकरण के साथ-साथ आपदा की स्थिति में अपना व दूसरों का बचाव करने बारे महत्वपूर्ण जानकारी दी गई।

स्कूली बच्चों को आपदा प्रबंधन पर किया जागरुक

ऊना, (आपका फैसला)। जिला आपदा प्राधिकरण ऊना के सौजन्य से आज बुधवार एक्स सर्वेस विद्यालय में संयुक्त कार्यक्रम दल आपके कलाकार विद्यार्थियों के कलाकारों ने राजकीय वरिष्ठ माध्यमिक विद्यालय अंदौरा (अंब) तथा राजकीय औद्योगिक प्रशिक्षण संस्थान भटकाली में गीत-संगीत व नुक्कड़ नाटक के माध्यम से विद्यार्थियों को जागरूक करते हुए आपदा प्रबंधन बारे जानकारी दिया। आपके कलाकार के कलाकारों ने स्कूली बच्चों को आपदा के दौरान किस प्रकार से बचा जिकाला जाने स्कूल पर आ जाए। भूकंपीय इलाके से बचा निकाले के लिए किस को जरा सीढ़ियों का प्रयोग करना चाहिए। इसी कड़ी में 10 अक्तूबर को राजकीय वरिष्ठ माध्यमिक विद्यालय लुहारा व नया दल में संबंधित जागरूकता कार्यक्रमों का आयोजन किया जा रहा है।

आपदा की रोकथाम में पौधारोपण का विशेष महत्व

संवाद सहयोगी, योगराज : जिला आपदा प्रबंधन प्राधिकरण के सौजन्य से पूर्वी कला मंच जलग्रां के कलाकारों ने चीयार को कुटलैहड़ औद्योगिक प्रशिक्षण संस्थान चाड़ टीहरा तथा राजकीय वरिष्ठ माध्यमिक पाठशाला नंगड़ा में आपदा जोखिम को कम करने के विषय में जागरूकता कार्यक्रमों का आयोजन किया। कलाकारों ने विभिन्न आपदाओं के दौरान बचाव से संबंधित विभिन्न पहलुओं को लघु नाटिका के माध्यम से प्रस्तुत किया।

इसके अलावा आपदा की रोकथाम के लिए पर्यावरण संतुलन के महत्व के विषय में पेड़ लगाओ-पर्यावरण बचाओ समूह गान प्रस्तुत किया। कलाकारों ने खूबसूरत गीत के माध्यम से नशे के दुष्प्रभावों के बारे में प्रशिक्षुओं को ज्ञानवर्धक संदेश दिया।

कुटलैहड़ सिंह एवं समाज कल्याण समिति के अध्यक्ष व सेवानिवृत्त प्रधानाचार्य चौगान भाटूरन ने कहा कि किसी भी आपदा की रोकथाम में पौधारोपण का विशेष महत्व है जिससे न केवल पर्यावरण संतुलित होता है बल्कि इससे भूमि कटाव के रोकथाम में भी सहायता मिलती है। उन्होंने छात्र-छात्राओं से आग्रह किया कि वे जीवन में अधिक से अधिक पौधारोपण का संकल्प लें। चाड़ टीहरा आइटीआइ के प्रधानाचार्य ईंजीनियर सोमपाल ने आपदा व अन्य पर्यावरणीयों में विस्तृत दुष्प्रभाव की रोकथाम व इससे बचाव के विभिन्न पहलुओं पर जानकारी प्रदान की।

आपदा जोखिम को कम करने के विषय में जागरूकता कार्यक्रम के दौरान लघु नाटिका प्रस्तुत करते पूर्वी मंच के कलाकार • जागरण

8. Mock Drills in schools on the occasion of SMARTH-2023.

Mock drills were conducted in schools on the occasion of SMARTH-2023, aimed at enhancing preparedness and safety awareness among students and staff. These drills simulated various emergency scenarios, including fire, earthquake, and other potential hazards. By practicing evacuation procedures and response protocols, schools aimed to ensure the safety and well-being of students and staff in the event of real emergencies

4 दैनिक जागरण धर्मशाला, 14 अक्टूबर, 2023

गुरुवार को डीएवी कॉलेज में अंतरराष्ट्रीय आपदा दिवस के अवसर में आयोजित पेंटिंग प्रतियोगिता में प्रतिभाग करते हुए छात्र • जागरण

बिलासपुर में आपदा जागरूकता के दौरान आग बुझाते कर्मचारी • जागरण

डीएवी सैनटेनरी पब्लिक ऊना में दी आपदा में मृत लोगों को श्रद्धांजलि

श्रद्धांजलि देते हुए स्कूली बच्चे व अध्यापक गण। (सांकेतिक)

सतेश न्यूज/जसीब भनोट ऊना : डीएवी सैनटेनरी पब्लिक स्कूल ऊना में हिमाचल प्रदेश सरकार के निर्देशानुसार प्राकृतिक आपदा में जान गवां चुके लोगों को याद कर भावभीनी श्रद्धांजलि दी गई। प्रार्थना सभा में प्राचार्य, शिक्षकों व छात्रों ने श्रद्धांजलि दी। इस दौरान प्राचार्य अतुल महाजन ने छात्रों को संबोधित करते हुए कहा कि जुलाई में घटित बादल आपदा एक डरावनी थी, न जाने कितने लोग घर से बेघर हो गए कई लोगों ने अपने सगे संबंधियों को खोया उन लोगों के प्रति हम सब की संवेदनाएं होनी चाहिए। जो लोग चले जाते हैं, वापिस नहीं आते। लेकिन उनकी यादें हमारे मन में हमेशा के लिए रह जाती हैं। प्राकृतिक आपदा जैसे बाढ़, भूकंप, बुजुर्गों में अनेक लोग जान गंवा देते हैं, कोई अपना भाई, पिता, बहन, मां, बेटा-बेटी को खो देता है जिसकी भरपाई कोई नहीं कर पाता। इस मौके पर सामयिक सुदेश कपिल, मंजरी, केवल सिहाग, उमंग, सिद्धिका चन्नी जीती, अंकिता सहित स्कूली छात्र उपस्थित रहे।

आपका फैसला

Web:- www.a

आपदा प्रबंधन पर किया शिविर का आयोजन

टाहलीवाल (आपका फैसला)। राजकीय उत्कृष्ट माध्यमिक विद्यालय लमलौ में अग्निशमन विभाग की ओर से आपदा प्रबंधन के बारे में स्कूल में शिविर का आयोजन किया गया यह जानकारी स्कूल के प्रधानाचार्य प्रवीण कुमार ने देते हुए बताया कि टाहलीवाल अग्निशमन विभाग की ओर से अशोक कुमार और उनकी टीम ने विद्यार्थियों को आपदा के समय में किस प्रकार से उन विकट परिस्थितियों से निजात पाई जा सकती है के बारे में विस्तार पूर्वक बताया, इसके अलावा उन्होंने आगजनी के प्रकारों कारणों और उन पर नियंत्रण पाने के उपायों को बच्चों के सामने डेमो देकर करके बताया कि किस तरह इन चीजों पर नियंत्रण पाया जा सकता है। इस अवसर पर प्रधानाचार्य प्रवीण कुमार के अलावा सिक्योरिटी टीचर अवतार सिंह, एमलौनी इंचार्ज कमलजीत, सुगीता इंचार्ज हिजास्टर मैनेजमेंट के अलावा सभी स्टाफ सदस्य मौजूद रहे।

महाविद्यालय में आग सुरक्षा मॉक ड्रिल

अंब/अविनाश चौहान : महाराणा प्रताप राजकीय महाविद्यालय अंब में अंतर्राष्ट्रीय आपदा दिवस के उपलक्ष्य में आग से सुरक्षा की महत्वपूर्ण जानकारी प्रदान करने के लिए एक मॉक ड्रिल का आयोजन किया गया। इस मॉक ड्रिल का उद्देश्य छात्रों और कर्मचारियों को आग से सुरक्षा के मामलों में सजगता और तैयारी में अग्रगमन करना था। यह मॉक ड्रिल फायर ब्रिगेड इंचार्ज राकेश कुमार और उनकी टीम के मार्गदर्शन में की गई। इस अवसर पर उन्होंने आग से सुरक्षा की महत्वपूर्ण बातें और तरह-तरह की तकनीकों के बारे में अवगत कराया, ताकि छात्र और कर्मचारी अपनी सुरक्षा के लिए तैयार रह सकें। महाविद्यालय के प्राचार्य प्रोफेसर दर्शन कुमार ने इस आग सुरक्षा मॉक ड्रिल के आयोजन की सराहना की और छात्रों से आग सुरक्षा के मामलों में सजगता बढ़ाने की अपील की। इस मॉक ड्रिल ने छात्रों को आग सुरक्षा के महत्व और उससे जुड़े जोखिमों को समझने में मदद की। इस कार्यक्रम में आपदा प्रबंधन क्लब के सभी छात्र मौजूद रहे। इस अवसर पर प्राचार्य महेदय दर्शन कुमार, सह प्राचार्य राजेश कुमार, प्रोफेसर रेखा शर्मा, आपदा प्रबंधन क्लब के प्रभारी रजनीश कुमार,सह प्रभारी प्रोफेसर आशुतोष,

SUN,22 OCTOBER 2023
EDITION: UNA KESARI, PAGE NO. 2

नारा लेखन प्रतियोगिता में मानवी प्रथम

बालीवाल स्कूल में जिला स्तरीय अंतरराष्ट्रीय दिवस आपदा प्रबंधन समर्थ-2023 के संदर्भ में विभिन्न प्रतियोगिताएं आयोजित

स्तरीय : बालीवाल स्कूल में आयोजित कार्यक्रम के दौरान विद्यार्थियों संग स्टाफ सदस्य आपूर्तित दिख रहे। (जागरण)

आपदा में जान गंवाने वालों की याद में रखा मौन

बंगाणा : बंगाणा कालेज में आपदा प्रबंधन कार्यक्रम के दौरान आपदा में जान गंवाने वालों को श्रद्धांजलि देते हुए मौन रखते हुए छात्र। (जागरण)

छात्रों को आपदा प्रबंधन बारे किया जागरूक

नारा लेखन में मानवी, निबंध में जसप्रीत प्रथम

जिला स्तरीय अंतराष्ट्रीय दिवस आपदा प्रबंधन समर्थ-2023 प्रतियोगिताओं में छाए सरकारी स्कूल के विद्यार्थी

संवाद न्यूज एजेंसी

विजेताओं के साथ प्रधानाचार्य देवेंद्र चौहान व शिक्षक

प्रतियोगिता में 33 स्कूलों के विद्यार्थियों ने लिया भाग

पंजाब केसरी

SAT,14 OCTOBER 2023
EDITION: UNA KESARI, PAGE NO. 1

अम्ब : अंतर्राष्ट्रीय आपदा दिवस के मौके पर कालेज में आयोजित मॉक ड्रिल के दौरान फायर ब्रिगेड इंचार्ज राकेश कुमार के मार्गदर्शन में आग को बुझाते हुए विद्यार्थी। (अविनाश)

बंगाणा : बंगाणा कालेज में आपदा प्रबंधन पर मॉक ड्रिल रिहर्सल करती होमगार्ड टीम। (जागरण)

SAT,14 OCTOBER 2023
EDITION: UNA KESARI, PAGE NO. 2

ऊना केसरी

शनिवार SATURDAY 14 अक्तूबर 2023

मिनी सचिवालय में लगी आग, सुरक्षित रास्तों से बाहर निकले कर्मचारी व लोग

समर्थ 2023 अभियान के तहत मिनी सचिवालय ऊना में मॉक ड्रिल आयोजित

टाहलीवाल : बीटन महाविद्यालय में आपदा से निपटने का प्रशिक्षण देते के दौरान अग्निशमन टाहलीवाल के कर्मी स्टाफ व छात्रों संग मनुजीवन दिख रहे। (जागरण)

विद्यार्थियों को आग व भूकंप से बचाव बारे बताया

विद्यार्थियों को दिए आपदा से निपटने के टिप्स

अम्ब कालेज में किया मॉक ड्रिल का आयोजन

स्पतरी : आपदा प्रबंधन हेतु व्यावहारिक कार्यशाला में शामिल विद्यार्थी व अन्य। (जागरण)

विद्यार्थियों को सिखाए आपदा प्रबंधन के गुर

मिनी सचिवालय ऊना में मॉक ड्रिल कर बताए आपदा से बचने के नुस्खे

फोकस हिमाचल, ऊना

अंतरराष्ट्रीय जोखिम न्यूनीकरण दिवस व समर्थ 2023 अभियान के तहत आज जिला आपदा प्रबंधन प्राधिकरण ऊना द्वारा मिनी सचिवालय ऊना में कार्यकारी उपायुक्त महेंद्र पाल गुर्जर की अध्यक्षता में मॉक ड्रिल आयोजित हुई। इसके अतिरिक्त मिनी सचिवालय के सभी अधिकारियों एवं कर्मचारियों ने भी मॉक ड्रिल में हिस्सा लिया।

प्रातः 11 बजे मिनी सचिवालय में आग की घटना पेश आई। आपातकालीन सायरन बजते ही मिनी सचिवालय के सभी अधिकारी एवं कर्मचारी सतर्कता दिखाते हुए सुरक्षित रास्तों के माध्यम से सचिवालय के बाहर निकले। सचिवालय में मौजूद आम जनता भी धैर्य दिखाते हुए मिनी सचिवालय से बाहर आए।

घटना की सूचना मिलते ही मौके पर जिला आपातकालीन संचालन केंद्र ऊना से अग्निशमन विभाग के कर्मचारियों ने आग पर काबू पाया तथा होमगार्ड विभाग के कर्मचारी खोज एवं बचाव के कार्य में जुट गए।

महेंद्र पाल गुर्जर ने बताया कि मॉक ड्रिल आयोजित करने का मुख्य उद्देश्य आपदा प्रबंधन की तैयारी और जागरूकता को बढ़ावा देना है, जिससे लोग आपदा के समय तैयार और सतर्क रहें।

इस अवसर पर कम्पनी कमांडर धीरज शर्मा गृह रक्षा 12वीं वाहिनी ऊना एवं उनकी टीम ने खोज एवं बचाव के बारे में उपस्थित अधिकारियों, कर्मचारियों एवं आम जनता को अवगत करवाया।

मॉक ड्रिल के अंत में अग्निशमन अधिकारी नितिन धीमान एवं उनकी टीम ने उपस्थित लोगों को आग से बचाव के तरीकों एवं अग्निशमन उपकरणों के प्रयोग के बारे में भी जानकारी प्रदान की।

मिनी सचिवालय में मॉक ड्रिल करते होमगार्ड जवान।

आईओसीएल के पाइपलाइन डिवीजन ऊना में सुरक्षा समन्वय बैठक आयोजित

आईओसीएल के कर्मचारी बैठक के उपरांत अतिरिक्त पुलिस अधीक्षक संजीव भाटिया व अन्य पुलिस अधिकारी। (सतविन्द्र)

सवेरा न्यूज/राजीव भनोट

ऊना 13 अक्तूबर : आईओसीएल के उत्तरी क्षेत्र पाइपलाइन ऊना में सुरक्षा समन्वय बैठक आयोजित की गई। जिसकी अध्यक्षता अतिरिक्त पुलिस अधीक्षक ऊना संजीव भाटिया ने की और संचालन उत्तरी क्षेत्र पाइपलाइन ऊना के थाना प्रभारी अमनदीप भारद्वाज ने किया। बैठक में मोहन रावत, उप पुलिस अधीक्षक हरोली, मनोज वालिया थाना अधिकारी पुलिस स्टेशन ऊना सदर, प्रकाश चंद एस.आई. पुलिस स्टेशन हरोली, सी.आई.डी. कार्यालय ऊना के अधिकारी, आईबी पोस्ट ऊना के अधिकारी और ऑयल टर्मिनल आईओसीएल ऊना के अधिकारी उपस्थित थे। बैठक के दौरान उच्च दबाव पर पेट्रोलियम उत्पादों का परिवहन करने वाली ऊना ब्रांच पाइपलाइन का संक्षिप्त विवरण और आईओसीएल के राइट ऑफ वे (आर.ओ.डब्ल्यू.) की सुरक्षा के संबंध में विभिन्न क्षेत्रों को साझा किया गया। वर्ष 2023 के लिए इंडियन ऑयल की थीम हरित संकल्प को कायम रखने के लिए अधिकारियों द्वारा वृक्षारोपण किया गया। संजीव भाटिया ने कहा कि हमें सुरक्षित रहने के लिए हर समय सतर्क रहना चाहिए। मोहन रावत ने आई.ओ.सी.एल. के अधिकारियों के साथ आई.ओ.सी.एल. के आर.ओ.डब्ल्यू. में पुलिस अधिकारियों की संयुक्त गश्त सुनिश्चित की। अमनदीप भारद्वाज ने आईओसीएल के आरओडब्ल्यू की सुरक्षा में सक्रिय भागीदारी सुनिश्चित करने के लिए जिला प्रशासन ऊना के अधिकारियों को धन्यवाद दिया।

9. AapdaMitra volunteers celebrated the International Day of Disaster Risk Reduction by organizing a refresher training session. The event aimed to commemorate the day by reinforcing the volunteers' knowledge and skills in disaster risk reduction. Through interactive sessions and practical exercises, volunteers renewed their commitment to disaster preparedness, response, and community resilience, contributing to safer and more resilient communities.

आपदा में सहारा बनेंगे ऊना के स्वयंसेवी

अंब व गगरेट के 200 युवाओं को होमगार्ड ट्रेनिंग सेंटर मुबारिकपुर में दिया प्रशिक्षण

संवाद सहयोगी, ऊना : हिमाचल में आपदा से निपटने के लिए युवाओं को प्रशिक्षित किया जा रहा है। इसके लिए होमगार्ड ट्रेनिंग सेंटर मुबारिकपुर में तीन दिवसीय प्रशिक्षण शिविर चला रहा है। इसमें अंब व गगरेट ब्लाक के 200 आपदा मित्रों को प्रशिक्षण दिया जा रहा है। गृह रक्षा विभाग व डीडीएमए ऊना की ओर से आयोजित शिविर में स्वयंसेवियों को प्राथमिक सहायता, खोज एवं बचाव कार्य, बाढ़ के दौरान रेस्क्यू करने के विभिन्न तरीके सिखाए जा रहे हैं। वीरवार को डीडीएमए ऊना से समन्वयक सुमन चहाल ने शिविर में आपदा को लेकर जिलावार जानकारी दी।

प्रदेश में इस वर्ष भारी बरसात के कारण में आई आपदा से काफी नुकसान हुआ दो है। यदि इस तरह की आपदा भविष्य में दोबारा आती है तो उससे निपटने को ऊना में तैयारी करवाई जा रही है। ऊना की स्वां नदी में बाढ़ में लोगों का बचाव करने व हर प्रकार की आपदा से लड़ने के लिए वे प्रशिक्षण प्राप्त स्वयंसेवी हर समय तैयार रहेंगे। पानी में डूब रहे व्यक्तियों को बाहर निकालने के लिए प्रशिक्षक तैयार मिलेंगे। यह प्रशिक्षण विभिन्न चरणों में 27 अक्टूबर तक चलेगा।

होमगार्ड ट्रेनिंग सेंटर मुबारिकपुर में आपदा मित्रों को प्रशिक्षण देते अधिकारी • जागरण

डीएमएम कमांडेंट मेजर विकास सकलानी ने बताया कि प्रथम चरण में गगरेट व अंब ब्लाक क्षेत्र के स्वयंसेवियों को हर प्रकार की आपदा से निपटने के गुर सिखाए गए हैं। आपदा मित्रों को दक्षिकार करके दिखाया गया है व अभ्यास भी करवाया गया है। उन्होंने कहा कि आपदा कभी भी आ सकती है, इसलिए आपदा मित्र अपना बचाव करते हुए अनमोल जिंदगियों को बचाने के लिए प्रशिक्षित किए जा रहे हैं ताकि जिलाद में किसी भी समय स्वयंसेवी आमजन के दुख-दर्द में काम आ सकें।

पंजाब केसरी WED,04 OCTOBER 2023
EDITION: UNA KESARI, PAGE NO. 3

62 आपदा मित्र स्वयंसेवक सीखेंगे आपदा से निपटने के गुर

अम्ब : वाहिनी प्रशिक्षण केंद्र मुबारिकपुर में आयोजित कार्यक्रम के दौरान प्रशिक्षकों के साथ आपदा मित्र स्वयंसेवक। (अश्विनी)

1 से 15 अक्तूबर तक चलेगा राज्यव्यापी आपदा जोखिम न्यूनीकरण हेतु जन जागरूकता अभियान

अम्ब, 3 अक्तूबर (अश्विनी): अंतर्राष्ट्रीय आपदा जोखिम न्यूनीकरण दिवस और समर्थ 2023 के उपलक्ष्य में राज्यव्यापी आपदा जोखिम न्यूनीकरण हेतु जन जागरूकता अभियान 1 से 15 अक्तूबर तक प्रदेश में चलाया जा रहा है। इस अभियान के अंतर्गत जिला स्तर पर विभिन्न कार्यक्रम और गतिविधियां की जाएंगी।

मंगलवार को समर्थ 2023 के उपलक्ष्य में 3 दिवसीय आपदा मित्र दोहराई शिविर का आयोजन गृह रक्षा राज्य मुख्यालय शिमला व जिला आपदा प्रबंधन प्राधिकरण ऊना के संयुक्त प्रयासों से वाहिनी प्रशिक्षण केन्द्र मुबारिकपुर में किया गया।

इस शिविर के दौरान 62 आपदा मित्र स्वयंसेवक भाग लेंगे। आयोजक गृह रक्षा 12वीं वाहिनी ऊना मेजर विकास सकलानी ने बताया कि शिविर के दौरान विभिन्न आपदाओं से निपटने के गुर सिखाए जाएंगे।

इस मौके पर आपदा प्रबंधन प्राधिकरण की समन्वयक सुमन चहाल भी उपस्थित रहीं। इस प्रशिक्षण को सुचारू रूप से चलाने के लिए कंपनी कमांडर धीरज शर्मा व 5 प्रशिक्षकों को तैनात किया गया है।

होमगार्ड ट्रेनिंग सेंटर मुबारिकपुर में आपदा मित्रों को प्रशिक्षण देते अधिकारी • जागरण

मुबारिकपुर में आपदा से लड़ने के लिए तैयार होंगे 200 मित्र

संवाद सहयोगी, ऊना : होमगार्ड ट्रेनिंग सेंटर मुबारिकपुर में 200 आपदा मित्र आपदा से निपटने के लिए तैयार किए जा रहे हैं। आपदा को लेकर प्रशिक्षण विभिन्न चरण में 27 अक्टूबर तक चलेगा। आपदा मित्र दोहराई शिविर गृह रक्षा विभाग व डीडीएमए ऊना द्वारा संयुक्त तौर से शुरू किया गया है।

इस शिविर में अक्टूबर में 200 आपदा मित्रों को विभिन्न प्रकार की आपदा से निपटने का प्रशिक्षण दिया जाएगा जिसमें प्राथमिक सहायता, खोज एवं बचाव कार्य, बाढ़ के दौरान रेस्क्यू करने के विभिन्न तरीके सिखाए जा रहे हैं। होमगार्ड विभाग के कमांडेंट मेजर विकास सकलानी ने बताया कि प्रथम चरण में तीन अक्टूबर से शुरू तीन दिवसीय शिविर में अंब व गगरेट ब्लाक के छात्रों व वालंटियर्स को आपदा में बेहतर कार्य करने के लिए निपुण किया जा रहा है ताकि समय आने पर इनकी सेवाएं ली जा सकें।

कमांडेंट ने कहा कि इस वर्ष जिस प्रकार से हिमाचल में आपदा आई है, उसे भविष्य को देखते हुए आपदा मित्रों को तैयार किया जा रहा है। यह पहल होमगार्ड कमांडेंट मेजर विकास सकलानी ने शुरू की है। उन्होंने इसे लेकर शिमला व अन्य अधिकारियों से विचार-विमर्श किया और अनुमति मिलने के बाद आपदा मित्रों को ट्रेनिंग देना शुरू किया।

हिम आंचल पेंशनर्स संघ हरोली खंड की बैठक आज

संवाद सहयोगी, ऊना : हिम आंचल पेंशनर्स संघ की हरोली खंड की विशेष बैठक पांच अक्टूबर को घालूवाल में होगी। हरोली खंड प्रधान कश्मीरो लाल सोनी की अध्यक्षता में होने वाली बैठक में जिलाध्यक्ष रमेश भारद्वाज मुख्यातिथि के रूप में शामिल होंगे।

इस बैठक में 80 वर्ष की आयु पूरी कर चुके पेंशनर्स को सम्मानित किया जाएगा। संघ के महासचिव प्रकाश चंद ने बताया कि वीरवार को दिन में 11 बजे बैठक शुरू होगी। उन्होंने सभी ब्लाक प्रधानों, महासचिवों व जिला कार्यकारिणी सदस्यों का बैठक में भाग लेने का आह्वान किया है।

छात्र सीख रहे आपदा से लड़ने के गुर

मुबारिकपुर में होमगार्ड ट्रेनिंग सेंटर में तीन दिवसीय कैंप शुरू, 200 आपदा मित्र होंगे तैयार

स्टाफ रिपोर्टर-अंब

होमगार्ड ट्रेनिंग सेंटर मुबारिकपुर में 200 आपदा मित्र आपदा से निपटने के लिए तैयार किए जायेंगे। आपदा संबंधी ट्रेनिंग विभिन्न चरणों में 27 अक्तूबर तक चलेगी। आपदा मित्रों की ट्रेनिंग के शुभारंभ के अवसर पर 12वीं गृह रक्षा वाहिनी के कमांडेंट होमगार्ड ऊना मेजर विकास सकलानी ने बताया कि आपदा मित्र दोहराई शिविर गृह रक्षा विभाग व डीडीएमए ऊना द्वारा संयुक्त तौर से शुरू किया गया है। शिविर में अक्तूबर माह में 200 आपदा मित्रों को विभिन्न प्रकार की आपदाओं से निपटने की ट्रेनिंग दी जाएगी। जिसमें प्राथमिक सहायता, खोज एवं बचाव कार्य, बाढ़ के दौरान रेस्क्यू करने के विभिन्न तरीके सिखाए जा रहे हैं। होमगार्ड वाहनी के प्रशासनिक अधिकारी धीरज शर्मा समेत 6 प्रशिक्षकों को तैनात किया गया है। कमांडेंट सकलानी ने बताया कि 3 अक्तूबर से शुरू तीन दिवसीय शिक्र में अंब व गगरेट ब्लॉक के छात्रों व वलांटियर को आपदा में बेहतर रोल करने के लिए निपुण किया जायेगा, ताकि आने वाले समय में आपदा की घड़ी में अपना बेहतर रोल अदा करने के लिए सभी हमेशा तैयार रहें। इस मौके पर डीडीएमए की समन्वयक सुमन चाहल भी उपस्थित रहीं।

अंब: होमगार्ड ट्रेनिंग सेंटर में कैंप के दौरान मौजूद छात्र

SOPs/ Orders Issues/Study Repot for the FY-2023-24

1. Advisory on Heatwave

उपायुक्त कार्यालय, ऊना, हिमाचल प्रदेश
जिला आपदा प्रबंधन प्राधिकरण, ऊना

दिनांक: 19-04-2023

गर्म हवाएं एवं लू सम्बन्धी सलाह

जनसाधारण को सूचित किया जाता है कि पिछले कुछ दिनों से जिले में बढ़ते तापमान को देखते हुए आगामी दिनों में गर्म हवाएं / लू चलने के आसार दिख रहे है। ऐसे में लोगों को आग्रह किया जाता है कि अपनी सेहत के प्रति सतर्क रहें। गर्म हवाएं/ लू खतरनाक साबित हो सकती है। इसके प्रभाव को कम करने तथा रोकथाम के लिए निम्नलिखित सावधानियां बरतें।

सुरक्षा के उपाय:

- जहां तक संभव हो कड़ी धूप में बाहर न निकलें।
- जितनी बार हो सके पानी पीयें, प्यास न भी लगे तो भी पानी पीयें । सफर में अपने साथ पीने का पानी हमेशा रखें।
- जब भी बाहर धूप में जायें हल्के रंग के और ढीले-ढाले सूती कपड़े पहनें, धूप के चश्मे का इस्तेमाल करें, गमछे या टोपी से अपने सिर को ढकें और हमेशा जूते या चप्पल पहनें।
- अधिक तापमान में कठिन काम ना करें। जहां तक संभव हो कड़ी धूप में बाहर के काम से बचें।
- अगर आपका काम बाहर का है तो टोपी, गमछा या छाते का इस्तेमाल जरूर करें और गीले कपड़े को अपने चेहरे, सिर व गर्दन पर रखें।
- हल्का भोजन करें, अधिक पानी की मात्रा वाले फल जैसे तरबूज, खीरा, नींबू, संतरा आदि का सेवन करें तथा ज्यादा प्रोटीन वाले भोजन का सेवन ना करें जैसे -मांस व मेवे जो शारीरिक ताप को बढ़ाते हैं।
- घर में बना पेय जल जैसे कि लस्सी, नमक चीनी का घोल, छाछ, नींबू-पानी, आम का पन्ना इत्यादि का नियमित सेवन करें।
- बच्चों और पालतू जानवरों को पार्क किए हुए वाहनों में अकेला ना छोड़ें।
- जानवरों को छांव में रखें और उन्हें खूब पानी पीने को दें।
- अपने घर को ठंडा रखें, पर्दे, शटर आदि का इस्तेमाल करें। रात में खिड़कियां खुली रखें।
- स्थानिय मौसम के पूर्वानुमान और आगामी तापमान में परिवर्तन के बारे में सतर्क रहें।
- अगर आपकी तबीयत ठीक ना लगे या चक्कर आए तो तुरन्त डाक्टर से सम्पर्क करें।

लू लगने पर क्या करें:

- लू लगे व्यक्ति को छांव में लिटा दें। अगर तंग कपड़े हों तो ढीला कर दें अथवा हटा दें।
- ठंडे गीले कपड़े से शरीर पोछें या ठंडे पानी से नहलायें।
- व्यक्ति को ओ० आर० एस०, नींबू पानी/नमक-चीनी का घोल पीने को दें, जो कि शरीर में जल की मात्रा को बढ़ा सके।
- यदि व्यक्ति पानी की उल्टियां करे या बेहोश हो, तो उसे कुछ भी खाने व पीने को न दें।
- लू लगे व्यक्ति की हालत में एक घंटे तक सुधार ना हो तो उसे तुरन्त नजदीकी स्वास्थ्य केन्द्र में ले जाएं।

(राघव शर्मा, भा.प्र.से)
अध्यक्ष जिला आपदा प्रबंधन प्राधिकरण एवं
उपायुक्त, जिला ऊना

प्रतिलिपि निम्न को वराये व्यापक प्रचार हेतु प्रेषित है :-

1. जिला जनसंपर्क अधिकारी, ऊना (हि.प्र.)।
2. समस्त पत्रकार वर्ग, ऊना (हि.प्र.)।

कड़कती धूप में बाहर निकलने से परहेज करें, जरूरी हो तभी निकलें

प्रशासन ने बढ़ती गर्मी में लोगों को सतर्क रहने के लिए कहा

जागरण संवाददाता, ऊना : ऊना जिले में पिछले कुछ दिनों से बढ़ते तापमान को देखते हुए आगामी दिनों में गर्म हवाएं व लू चलने की संभावना है। ऐसे में लोगों को स्वास्थ्य के प्रति सावधानी बरतनी चाहिए। इस संबध में जिला आपदा प्रबंधन एवं प्राधिकरण के अध्यक्ष एवं उपायुक्त ऊना राघव शर्मा ने एहतियात बरतने की सलाह देते हुए कहा कि लोग सेहत के प्रति सतर्क रहें। गर्म हवाएं व लू खतरनाक साबित हो सकती है।

राघव शर्मा
● जागरण

उन्होंने कहा कि जहां तक संभव हो धूप में घरों से बाहर न निकलें। ज्यादा से ज्यादा पानी पीएं व यात्रा करते हुए अपने पास पानी अवश्य रखें। धूप में हल्के व ढीले कपड़े पहनें, धूप के चश्मे का इस्तेमाल करें, सिर को टोपी या कपड़े से ढकें और जूते-चप्पल पहन कर ही घर से बाहर निकलें। जहां तक संभव हो कड़कती धूप में बाहर काम करने से परहेज करें।

अगर आपका काम बाहर का हो तो गीले कपड़े को अपने सिर, चेहरे व गर्दन पर रखें। इसके साथ घर में बने आम पन्ना, लस्सी, नींबू पानी आदि का सेवन नियमित करें। बच्चों व पालतू जानवरों को पार्क किए हुए वाहनों में अकेला न छोड़ें।

अपने घर को ठंडा रखें व पर्दों का इस्तेमाल करें। रात को घर की खिड़कियां खुली रखें। स्थानीय मौसम के पूर्वानुमान व आने वाले दिनों के अनुमानित तापमान में परिवर्तन के बारे में सतर्क रहें। तबीयत ठीक न होने पर तुरंत डॉक्टर से संपर्क करें।

उन्होंने बताया कि सावधानी बरतने के बावजूद अगर किसी को लू लग जाए तो उसे तुरंत छांव में बिठा दें। तंग कपड़े पहनें हों तो उसके कपड़ों को ढीला कर दें। ठंडे गीले कपड़े से शरीर पोंछे या ठंडे पानी से नहलाएं। मरीज को ओआरएस या नींबू पानी का घोल पिलाएं, ताकि शरीर में पानी की मात्रा बढ़ाई जा सके।

उन्होंने कहा कि यदि व्यक्ति उल्टी करे या बेहोश हो तो उसे कुछ भी खाने या पीने को न दें। लू लगे व्यक्ति की हालत में अगर एक घंटे तक सुधार न हो तो उसे नजदीकी स्वास्थ्य केंद्र में ले जाएं और चिकित्सक की सलाह लें।

बढ़ रही गर्मी, प्रशासन ने जारी की एडवाजरी

उत्तम हिन्दू न्यूज नेटवर्क
ऊना/सुशील पंडित

पिछले कुछ दिनों से जिला ऊना में बढ़ते तापमान को देखते हुए आगामी दिनों में गर्म हवाएं एवं लू चलने के आसार दिख रहे हैं, ऐसे में स्थानीय निवासियों को अपनी सेहत के प्रति सावधानियां बरतनी चाहिए। इस संबध में जानकारी देते हुए जिला आपदा प्रबंधन एवं प्राधिकरण के अध्यक्ष एवं उपायुक्त ऊना राघव शर्मा ने कहा कि लोग अपनी सेहत के प्रति सतर्क रहें। गर्म हवाएं एवं लू खतरनाक साबित हो सकती है।

लू से सुरक्षा उपाय

उपायुक्त ऊना राघव शर्मा ने कहा कि जहां तक संभव हो धूप में घरों से बाहर न निकलें। ज्यादा से ज्यादा पानी पीएं व यात्रा करते हुए अपने पास पानी अवश्य रखें। धूप में हल्के व ढीले कपड़े पहनें, धूप के चश्मे का इस्तेमाल करें, सिर को टोपी या गमछे से ढकें तथा हमेशा जूते-चप्पल पहन कर ही घर से बाहर निकलें। उन्होंने कहा कि जहां तक संभव हो कड़ी धूप में बाहर काम करने से पहरेज करें। अगर आपका काम बाहर का हो तो गीले कपड़े को अपने सिर, चेहरे व गर्दन पर रखें। इसके साथ-साथ घर में बने आम पन्ना, लस्सी, नींबू पानी आदि का सेवन नियमित रूप से करें। बच्चों व पालतू जानवरों को पार्क किए हुए वाहनों में अकेला ना छोड़ें। अपने घर को ठंडा रखें व पर्दों का इस्तेमाल करें। रात को घर की खिड़कियां खुली रखें। स्थानीय मौसम के पूर्वानुमान व आने वाले दिनों के अनुमानित तापमान में परिवर्तन के बारे में सतर्क रहें। तबीयत ठीक न होने पर तुरंत डॉक्टर से संपर्क करें।

लू लगने पर क्या करें

उन्होंने बताया कि सावधानी बरतने के बावजूद अगर किसी को लू लग जाए तो उसे तुरंत छांव में बिठा दें। तंग कपड़े पहनें हो तो उसके कपड़ों को ढीला कर दें। ठंडे गीले कपड़े से शरीर पोंछे या ठंडे पानी से नहलाएं। मरीज को ओआरएस या नींबू-पानी की घोल पिलाएं, ताकि शरीर में पानी की मात्रा बढ़ाई जा सके। यदि व्यक्ति उल्टी करे या बेहोश हो तो उसे कुछ भी खाने या पीने को न दें। लू लगे व्यक्ति की हालत में अगर एक घंटे तक सुधार न हो तो उसे नजदीकी स्वास्थ्य केंद्र में ले जाएं और चिकित्सक की सलाह लें।

2. Fire Safety

i. It is noticed that most of the fire incidents happened due to short circuits, wrong connections of electrical wires, and negligence owing to illegal and unlawful electricity connections taken for these slum clusters. In view of same the directions were issued to the SE, HPSEBL to remove illegal and unlawful electricity connections from all the habitation/ slum area.

Office of the Deputy Commissioner Una, Himachal Pradesh
Disaster Management Cell, Una, H.P.

ddmauna@gmail.com ☎ 01975-225049, 225045, 225046, 225052

No. 657-663 /DRO/Relief-DDMA Date 20-02-2023

From

The Deputy Commissioner
Cum-Chairman DDMA,Una
District, Una (HP).

To

The Superintendent Engineer, HPSEBL, District Una.

Subject: Remove illegal and unlawful electricity connections from all the habitation/ slum area in the District.

Sir,

As you know that recently various fire incidents have happened in the Jhuggis/ Slum areas in district Una. It has been brought to our notice that most of the fire incidents happened due to short circuits, wrong connections of electrical wires, and negligence owing to illegal and unlawful electricity connections taken for these slum clusters. From time to time, questions have been raised on how these electricity connections have been allowed to continue by the HPSEBL.

You are directed to inspect all of the district's slum areas and remove any illegal and unlawful electricity connections from there. The SDO of the concerned Electricity Division shall be personally liable for disciplinary as well as criminal action if any such illegal electricity connection is detected in a habitation or slum area after fire incident/ disaster.

Therefore, you are further directed to submit detailed action taken report on the above-mentioned matter to this office at earliest.

Raghav Sharma, IAS
Chairman DDMA-cum-
Deputy Commissioner, Una
District Una (HP)

Endst. No. As above /DRO/Relief-DDMA Dated: 20-02-2023

A copy is forwarded to:-

1. The Superintendent of Police, Una for necessary action please.
2. The Sub Divisional Officer, Una/Amb/Haroli/ Bangana/ Gagret, District Una for necessary action please.

Raghav Sharma, IAS
Chairman DDMA-cum-
Deputy Commissioner, Una
District Una (HP)

.

ii. Order regarding the Fire Safety measures, inspections and fire safety audit in all the Government Offices.

जिला आपदा प्रबंधन प्राधिकरण, ऊना
जिला दण्डाधिकारी कार्यालय, ऊना, हिमाचल प्रदेश

संख्या 1133-1165 डी.आर.ओ/रिलीफ-डीडीएमए दिनांक 23-11-2023

दिशा-निर्देश

चूँकि, सर्दी के मौसम को देखते हुए कार्यालयों/भवनों में आग लगने से होने वाली दुर्घटनाओं के सम्बन्ध में सबसे अधिक मामले शॉर्ट सर्किट, ओवरहीटिंग, ओवरलोडिंग, घटिया स्तर के उपकरण, बिजली के तारों का गलत कनेक्शन और लापरवाही के कारण होते है। ऐसी आग से बचने के लिए निम्नलिखित बातों का ध्यान रखना बहुत जरूरी है:-

- कार्यालय से किसी एक कर्मचारी को मनोनीत करें, जो प्रतिदिन कार्यालय का समय समाप्त होने पर कार्यालय से वापिस जाते समय बिजली के सभी उपकरणों को बंद करना सुनिश्चित करें। जितने भी इलेक्ट्रॉनिक उपकरण हों, नियमित अंतराल पर उनकी वायरिंग की जांच करते रहें।
- आग लगने की स्थिति में तुरंत 101/1077 पर कॉल करके सूचना दें। यह न सोचें कि कोई दूसरा इसकी सूचना पहले ही दे चुका होगा।
- यह निर्देशित किया जाता है कि सभी सरकारी/निजी कार्यालयों/भवनों में बिजली के पॉइंट/कनेक्शनों का पूरी तरह से निरीक्षण किया जाये ताकि यह सुनिश्चित किया जा सके कि आगामी सर्दियों के मौसम में हीटिंग उपकरणों के उपयोग के कारण बढ़े हुए उपयोग/लोड के परिणामस्वरूप बिजली के खतरों के जोखिम को कम किया जा सके और कोई आग की अप्रिय घटना न हो।
- समस्त विभागाध्यक्षों को निर्देशित किया जाता है कि आप अपने कार्यालयों/ भवनों में अग्नि सुरक्षा एवं अग्नि सुरक्षा उपकरणों की उपलब्धता के संबंध में अग्निशमन विभाग या अग्निशमन विभाग द्वारा अनुशंसित अन्य प्राधिकृत एजेंसी द्वारा निरीक्षण एवं अग्नि सुरक्षा ऑडिट करवाएं।
- सर्दी के मौसम के दौरान घरों/ दफ्तरों में ऊष्मा के प्रवाह को बनाये रखने के लिए हीटर, केरोसिन, कोयले की अंगीठी आदि का प्रयोग किया जाता है। अतः कमरों में इस प्रकार के उपकरणों का प्रयोग करते समय पैदा होने वाले धुएं/गैस के निकास का उचित प्रबंध करना सुनिचित करें।

हम आशा करते हैं कि आप बिना देर किए उपर्युक्त विषय पर ध्यान देंगे और उचित कार्रवाई करेंगे।

(राघव शर्मा, भा.प्र.से)
अध्यक्ष जिला आपदा प्रबंधन प्राधिकरण एवं
जिला दण्डाधिकारी, ऊना
जिला ऊना, (हि.प्र.)।

संख्या उपरोक्तानुसार। दिनांक 23-11-2023

प्रतिलिपि निम्न को अनुपालन एवं अपने क्षेत्राधिकार के उप कार्यालयों में अनुपालना करवाने हेतु प्रेषित है :-

1. पुलिस अधीक्षक, ऊना (हि.प्र.)।
2. निजी सहायक, उपायुक्त, ऊना (हि.प्र.)।
3. समस्त उप मंडलाधिकारी (ना.), जिला ऊना (हि.प्र.)।
4. आदेशक गृह रक्षा, 12वीं वाहिनी ऊना, (हि.प्र.)।
5. मुख्य चिकित्सा अधिकारी, ऊना (हि.प्र.)।
6. अधीक्षण अभियंता, जल शक्ति विभाग, ऊना (हि.प्र.)।
7. अधीक्षण अभियंता, लोक निर्माण विभाग, ऊना (हि.प्र.)।
8. अधीक्षण अभियंता, हि.प्र.राज्य विद्युत बोर्ड लिमिटेड, ऊना (हि.प्र.)।
9. क्षेत्रीय परिवहन अधिकारी, ऊना (हि.प्र.)।
10. जिला उद्योग केंद्र, ऊना (हि.प्र.)।
11. समस्त तहसीलदार, जिला ऊना (हि.प्र.)।
12. परियोजना अधिकारी, जिला ग्रामीण विकास एजेंसी, ऊना (हि.प्र.)।
13. समस्त खंड विकास अधिकारी, जिला ऊना (हि.प्र.)।
14. जिला पंचायत अधिकारी, ऊना (हि.प्र.)।
15. जिला योजना अधिकारी, ऊना।
16. क्षेत्रीय प्रबंधक, एचआरटीसी, ऊना (हि.प्र.)।
17. जिला खाद्य एवं आपूर्ति नियंत्रक, ऊना (हि.प्र.)।
18. उप निदेशक उच्च शिक्षा, ऊना (हि.प्र.)।
19. उप निदेशक प्रारंभिक शिक्षा, ऊना (हि.प्र.)।
20. जिला जनसंपर्क अधिकारी, ऊना (हि.प्र.) को अनुपालन एवं व्यापक प्रचार हेतु।
21. समस्त विभाग प्रमुख, जिला ऊना (हि.प्र.)।

(राघव शर्मा, भा.प्र.से)
अध्यक्ष जिला आपदा प्रबंधन प्राधिकरण एवं
जिला दण्डाधिकारी, ऊना
जिला ऊना, (हि.प्र.)।

- **Advisory on Coldwave**

जिला उपायुक्त कार्यालय, ऊना, हिमाचल प्रदेश
जिला आपदा प्रबंधन प्राधिकरण, ऊना

संख्या नं: 1225 - 1226 डी.आर.ओ/रिलीफ-डीडीएमए दिनांक: 15-12-2023

घना कोहरा/धुंध एवं शीतलहर सम्बन्धी सलाह

जनसाधारण को सूचित किया जाता है कि पिछले कुछ दिनों से जिले में लगातार ठंड बढ़ रही है तथा घटते तापमान को देखते हुए आगामी दिनों में और ठंडी हवाएं/ शीतलहर एवं घना कोहरा/धुंध के असर को देखा जा सकता है। ऐसे में लोगों को आग्रह किया जाता है कि अपनी सेहत के प्रति सतर्क रहें। शीतलहर और धुंध खतरनाक साबित हो सकतीं है। इसके प्रभाव को कम करने तथा रोकथाम के लिए निम्नलिखित सावधानियां बरतें।

घना कोहरा एवं धुंध में यातायात सम्बन्धी सलाह

- कोहरे में आपको सबसे पहले और सबसे महत्वपूर्ण काम अपने वाहन को कम गति पर ही रखना चाहिए ।
- गाड़ी चालकों से आग्रह किया जाता है कि कोहरे के दौरान लाइट को कम बीम पर रखें क्योंकि यह दूसरों के लिए आपको देखना आसान करती है। उच्च बीम धुंधले मौसम की स्थिति में उतने प्रभावी नहीं होते हैं। यदि दृश्यता कम से कम हो जाए तो फॉग लाइट का उपयोग करें।
- वाहनों के बीच अच्छी दूरी बनाए रखें, जब दृश्यता बेहद खराब हो, सड़क पर पेंट की गई लाइन का उपयोग एक गाइड के रूप में करें।
- वाहन चलाते समय मोबाइल फोन और उच्च संगीत प्रणाली का उपयोग न करें।

शीतलहर सुरक्षा के उपाय

- जहाँ तक संभव हो शीतलहर के दौरान घर के अंदर सुरक्षित रहें। घर से बाहर जाते हुए सिर, कान, हाथ, पैर और नाक को ढक कर ही बाहर निकलें।
- समाचार पत्र, रेडिओ, टीवी से मौसम की जानकारी लेते रहें। स्थानीय मौसम के पूर्वानुमान और आगमी तापमान में परिवर्तन के बारे में सतर्क रहें।
- शरीर में ऊष्मा के प्रवाह को बनाये रखने के लिए पोषक आहार एवं गरम पेय पदार्थ का सेवन करें।
- शरीर पर कई स्तरों वाले ऊनी एवं गरम कपड़ों को पहनें।
- शरीर को सूखा रखें। कपड़े गीले होने की स्थिति में ऊष्मा का अभाव हो सकता है।

- कमरों में हीटर, केरोसिन, कोयले की अंगीठी का प्रयोग करते हुए, धुएं के निकास का उचित प्रबंध करना सुनिचित करें।
- अपने सिर को ढक कर रखें, क्योंकि ठण्ड में सिर के माध्यम से ऊष्मा का अभाव हो सकता है। अपने मुहं को भी ढक कर रखें, इस से आपके फेफड़ों को ठण्ड से सुरक्षा मिलेगी।
- कम तापमान में कठिन काम न करें, क्षमता से अधिक शारीरिक कार्य न करें, इससे हृदयघात का खतरा उत्तपन हो सकता है।
- शीतदंश के लक्षणों पर नज़र रखें जैसे शरीर के अंगों का सुन्न पड़ना हाथों, पैरों की उँगलियों कान, नाक, आदि पर सफ़ेद या पिले रंग के दाग उभर आना इत्यादि।
- हाईपोथर्मिया के लक्षणों पर नज़र रखें जैसे जादाश्त कमजोर पड़ना, असीमित ठिठुरना, सुस्ती, थकान, तुतलाना इत्यादि। अगर आपको तबियत ठीक न लगे तथा किसी भी प्रकार की दिक्कत महसूस हो तो तुरंत डॉक्टर से संपर्क करें।

(राघव शर्मा, भा.प्र.से),
अध्यक्ष जिला आपदा प्रबंधन प्राधिकरण एवं
उपायुक्त, ऊना, हिमाचल प्रदेश ।

प्रतिलिपि निम्न को व्यापक प्रचार हेतु प्रेषित है :-

1. जिला लोक संपर्क अधिकारी, जिला ऊना।
2. समस्त पत्रकार वर्ग, जिला ऊना।

कोहरे व शीतलहर को मध्यनजर रखते हुए प्रशासन ऊना ने जारी की एडवाइजरी

ऊना, (आपका फैसला)। जिला में पिछले कुछ दिनों से लगातार बढ़ती ठंड को मध्यनजर रखते हुए जिला प्रशासन ने एडवाजरी जारी की है। एडवाइजरी जारी करते हुए उपायुक्त राघव शर्मा ने कहा कि घटते तापमान को देखते हुए आगामी दिनों में और ठंडी हवाएं/ शीतलहर एवं घना कोहरा/ धुंध पड़ने के आसार देखे जा सकते हैं। ऐसे में उन्होंने आमजनमास से अपील कि है की अपनी सेहत के प्रति सतर्क रहें। क्योंकि शीतलहर और धुंध खतरनाक साबित हो सकती है। घना कोहरा एवं धुंध में यातायात संबंधी सलाह राघव शर्मा ने बताया कि कोहरे में अपने वाहन को कम गति पर चलाएं। कोहरे के दौरान लाइट को कम बीम पर रखें। उच्च बीम धुंधले मौसम की स्थिति में उतने प्रभावी नहीं होते हैं। यदि दृश्यता कम से कम हो जाए तो फॉग लाइट का उपयोग करें। वाहनो के बीच अच्छी दूरी बनाए रखें, जब दृश्यता बेहद खराब हो, सड़क पर पेंट की गई लाइन का उपयोग एक गाइड के रूप में करें। इसके अलावा वाहन चलाते समय मोबाइल फोन और उच्च संगीत प्रणाली का उपयोग न करें। उपायुक्त ने बताया कि शीतलहर के दौरान घर के अंदर सुरक्षित रहें। घर से बाहर जाते हुए सिर, कान, हाथ, पैर और नाक को ढक कर ही बाहर निकलें। समाचार पत्र, रेडियो, टीवी से मौसम की जानकारी लेते रहें। स्थानीय मौसम के पूर्वानुमान और आगमी तापमान में परिवर्तन के बारे में सतर्क रहें। शरीर में ऊष्मा के प्रवाह को बनाये रखने के लिए पोषक आहार एवं गरम पेय पदार्थ का सेवन करें। ठंड में ऊनी एवं गरम कपड़ों को पहनें। शरीर को सूखा रखें। कपड़े गीले होने की स्थिति में ऊष्मा का अभाव हो सकता है। उन्होंने बताया कि कमरों में हीटर, केरोसिन, कोयले की अंगीठी का प्रयोग करते हुए, धुएं के निकास का उचित प्रबंध करना सुनिचित करें। अपने सिर को ढक कर रखें, क्योंकि ठंड में सिर के माध्यम से ऊष्मा का अभाव हो सकता है। अपने मुहं को भी ढक कर रखें, इससे आपके फेफड़ों को ठण्ड से सुरक्षा मिलेगी।

कोहरे में वाहन को कम गति पर चलाएं : डी.सी.

जिला प्रशासन ने कोहरे व शीतलहर के चलते जारी की एडवाइजरी

ऊना, 15 दिसम्बर (सुरेन्द्र): जिले में पिछले कुछ दिनों से लगातार बढ़ती ठंड को मद्देनजर रखते हुए जिला प्रशासन ने एडवाइजरी जारी की है। डी.सी. राघव शर्मा ने कहा कि घटते तापमान को देखते हुए आगामी दिनों में और ठंडी हवाएं/शीतलहर एवं घना कोहरा/धुंध पड़ने के आसार देखे जा सकते हैं।

ऐसे में उन्होंने आम जनमानस से अपील कि है कि अपनी सेहत के प्रति सतर्क रहें, क्योंकि शीतलहर और धुंध खतरनाक साबित हो सकती है।

राघव शर्मा ने बताया कि कोहरे में अपने वाहन को कम गति पर चलाएं। कोहरे के दौरान लाइट को कम बीम पर रखें।

उच्च बीम धुंधले मौसम की स्थिति में उतने प्रभावी नहीं होते हैं। यदि दृश्यता कम से कम हो जाए तो फॉग लाइट का उपयोग करें।

वाहनों के बीच अच्छी दूरी बनाए रखें, जब दृश्यता बेहद खराब हो, सड़क पर पेंट की गई लाइन का उपयोग एक गाइड के रूप में करें। इसके अलावा वाहन चलाते समय मोबाइल फोन और उच्च संगीत प्रणाली का उपयोग न करें।

शीतलहर से सुरक्षा के उपाय

डी.सी. ने बताया कि शीतलहर के दौरान घर के अंदर सुरक्षित रहें। घर से बाहर जाते हुए सिर, कान, हाथ, पैर और नाक को ढक कर ही बाहर निकलें। समाचार पत्र, रेडियो व टी.वी. से मौसम की जानकारी लेते रहें। स्थानीय मौसम के पूर्वानुमान और आगामी तापमान में परिवर्तन के बारे में सतर्क रहें। शरीर में ऊष्मा के प्रवाह को बनाए रखने के लिए पोषक आहार एवं गर्म पेय पदार्थ का सेवन करें। ठंड में ऊनी एवं गर्म कपड़ें पहनें।

शरीर को सूखा रखें। कपड़े गीले होने की स्थिति में ऊष्मा का अभाव हो सकता है। उन्होंने बताया कि कमरों में हीटर, कैरोसिन व कोयले की अंगीठी का प्रयोग करते हुए धुएं के निकास का उचित प्रबंध करना सुनिचित करें। अपने सिर को ढककर रखें, क्योंकि ठंड में सिर के माध्यम से ऊष्मा का अभाव हो सकता है। अपने मुहं को भी ढककर रखें, इससे आपके फेफड़ों को ठंड से सुरक्षा मिलेगी। कम तापमान में कठिन काम न करें, क्षमता से अधिक शारीरिक कार्य न करें, इससे हृदयघात का खतरा उत्पन्न हो सकता है। इसके अतिरिक्त शीतदंश के लक्षणों पर नजर रखें जैसे शरीर के अंगों का सुन्न पड़ना, हाथों-पैरों की उंगलियों और कान व नाक आदि पर सफेद या पीले रंग के दाग उभर आना इत्यादि।

उन्होंने बताया कि हाईपोथर्मिया के लक्षणों पर नजर रखें जैसे याददाश्त कमजोर पड़ना, असीमित ठिठुरना, सुस्ती, थकान व तुतलाना इत्यादि। उन्होंने कहा कि यदि तबीयत ठीक न लगे या किसी भी प्रकार की दिक्कत महसूस हो तो तुरंत डाक्टर से संपर्क करें।

ii. **Regarding heating arrangements in Labor Rooms of health facilities during winter season.**

Office of the Deputy Commissioner Una, Himachal Pradesh
(Disaster Management Cell, Una, HP.)

No. 1130 /DRO/Relief-DDMA Date 23-11-2023

From

The Chairman,
District Disaster Management Authority (DDMA)-cum-
Deputy Commissioner, Una (H.P).

To

The Chief Medical Officer, Una, District Una.

Subject: Regarding heating arrangements in Labor Rooms of health facilities during winter season.

Sir,

I am writing to bring attention to a matter of significant importance for the well-being of both patients and healthcare providers in our community. As we approach the colder months, the absence of proper heating in these crucial areas poses a potential risk to the health and comfort of expectant mothers, as well as the medical professionals attending to them. Maintaining an optimal temperature is vital to ensure a safe and comfortable environment during labor and delivery. Timely action is imperative to ensure a safe and comfortable environment during labor and delivery, particularly in the colder months. In this regard, you are requested to immediate implementation of effective heating solutions in the labor rooms of our hospitals and related healthcare facilities. This initiative aligns with our commitment to providing the best possible care for the community and ensuring a conducive environment for both patients and healthcare professionals. Your swift action in addressing this concern will greatly enhance the quality of care provided in our hospitals.

Yours faithfully,

(Raghav Sharma, IAS)
Chairman DDMA-Cum-
Deputy Commissioner, Una
District Una (HP)

- **Prevention of Boat Mishaps in Govind Sagar Lake**

Directions were issued to BDO Banganato follow general safety norms ensured by Panchayat Samiti Bangana in respect of all authorized boaters/ferries:

Office of the Deputy Commissioner Una, Himachal Pradesh
(Disaster Management Cell, Una, H.P.)
ddmauna@gmail.com *01975-225049, 225045, 225046, 225052*

No. 774-776 DRO/Relief-DDMA Date 27-03-2023

From

The Chairman,
District Disaster Management Authority (DDMA)-cum-
Deputy Commissioner, Una (H.P).

To

1. The Sub Divisional Magistrate, Bangana.
2. The Block Development Officer, Bangana.

Subject: - Regarding prevention of boat mishaps in Gobind Sagar Lake.

Sir,

As you know, many people travel by boat from across Gobind Sagar Lake every day. Apart from the local people, tourists and devotees also travel on the lake waters by boat. In this context, it is observed that there is no kind of safety provisions being followed by the boater ferries operating at various ghats in Gobind Sagar Lake.

The following issues have been observed towards the boaters:

1. It has been found that boaters are carrying more passengers and overloading than the capacity of the boat, which can lead to any accident.
2. The boat does not have any safety provisions i.e. life jackets/ tubes or other lifesaving equipment in case of any emergency.

It has been brought to notice of undersigned that all the ferries/ ghats at Gobind Sagar Lake are auctioned and related works are managed and monitored by the Panchayat Samiti Bangana. It is the special responsibility of Panchayat Samiti to take preventive measures for the safety of travellers by boats in this particular area for preventing future mishaps. In this regard, for the safety of the public, you are directed that following general safety norms should be ensured by Panchayat Samiti Bangana in respect of all authorized boaters/ferries:

(i) ***All the boaters should be qualified swimmers also.***

(ii) ***The carrying capacity of boats/motor boats shall be prominently displayed on the boat and the carrying capacity limit shall never be exceeded;***

(iii) ***Safe embarkation/disembarkation arrangements be made for travellers in the form of a jetty or pontoon bridge etc;***

(iv) ***Complete safety briefing to all the travellers at the start of each trip be mandatorily made.***

(v) ***The horse power of the engine should be commensurate with the seating capacity of the motor boat to be operated at a comfortable speed.***

(vi) ***The boats must carry a first aid box.***

(vii) ***It shall be mandatory to have adequate number of lifebuoy, life jackets/ tubes on the boat. Each passenger on boat should wear a life jacket during the journey.***

(viii) ***Adequate firefighting arrangements are made on the boat etc.***

(ix) ***During boat travel a lifeboat/ rescue boat shall be within visual range with a driver on stand-by.***

(x) ***The operator shall take third party insurance to the extent of at least Rs.5 lakh per passenger to cover mishaps leading to death.***

All the safety requirements should be included in work order/ agreement entered into with the operators and there should be adequate penalty provisions (financial penalty or other penalty) against the operator for any default. The Panchayat Samiti should constitute committee for periodic and surprise inspection of the operators. No unauthorized boaters/ ferries should be allowed to operate in Gobind Sagar Lake. It shall be the responsibility of Sub Divisional Magistrate, Bangana to identify unauthorized boats/ ferries and seize them immediately with Police assistance. Any authorized boat operating without proper norms shall also be confiscated and seized immediately.

Therefore you are further directed to look into the matter and positive action in this regard is solicited at the earliest.

Yours faithfully,

(Raghav Sharma, IAS)
Chairman DDMA-Cum-
Deputy Commissioner, Una
District Una (H.P)

Ends. No. As above /DRO/Relief-DDMA Dated 27-03-2023

1. The Superintendent of Police, Una for direction to local Deputy Superintendent of Police/ Station House Officer for periodic inspection.

(Raghav Sharma, IAS)
Chairman DDMA-cum-
Deputy Commissioner, Una
District Una (HP).

- **Preventive measures for saving people from Industrial Hazards aNayaNangal Township and near the border area.**

Office of the Deputy Commissioner Una, Himachal Pradesh
(Disaster Management Cell, Una, H.P.)

No. 31-32 DRO/Relief-DDMA Date 11-05-2023

From

The Chairman, District Disaster Management Authority (DDMA)-cum-
Deputy Commissioner, Una (HP).

To

The Deputy Commissioner, Rupnagar
District Rupnagar, Punjab.

Subject: - **Regarding taking preventive measures for saving people from Industrial Hazards at Naya Nangal Township and near the border area.**

Sir,

As you are aware, there has been a gas leak incident near the industrial area in Naya Nangal Township, due to which many children in a private school got affected, who were admitted to the hospital for treatment. In this regard, it is imperative to investigate the actual cause of the accident and the circumstances which led to the accident. The place from where the incident took place is in the Naya Nangal township industrial area, which comes under Rupnagar jurisdiction and is the border area of Punjab and Himachal. If any such incident takes place in Naya Nangal Township industrial area, it will also directly affect the population of about 10,000 mainly living in five panchayats of Una district near the borders. It is the responsibility of the administration to take common preventive measures at this particular place to prevent future accidents. In this regard, for the safety of the public, you are requested to take the following measures on an urgent basis:

(i) inform us of the actual location and cause of gas leak;
(ii) Share with us what corrective action is being taken for this industrial area for preventing such incidents.
(iii) Schedule joint mock drills/ exercises on industrial hazards with industrial units and both district administrations.

Additional District Magistrate, Una, Sh. Mahendra Pal Gurjar, IAS (Mobile no.:7742745492) shall be the Nodal Officer for coordination in respect of joint mock drills/ exercises.

Positive action in this regard is solicited at the earliest.

Yours faithfully,

(Raghav Sharma, IAS)
Chairman DDMA-cum-
Deputy Commissioner, Una
District Una (H.P)
Phone No: 01975-225800

Copy forwarded to the following for information please.
1. The Director-cum-Special Secretary (Rev-DMC) to the Government of Himachal Pradesh.

Chairman DDMA-cum-
Deputy Commissioner, Una
District Una (H.P)

- **Order regarding the Crowd Management in Mata Chintpurni Temple.**

OFFICE OF THE DISTRICT MAGISTRATE, UNA, (HP)
(DISASTER MANAGEMENT CELL, UNA, HP.)

No. 40-56 **/DRO/ Relief-DDMA** **Dated:** 15-05-2023

ORDER

Whereas, it has been come to my notice that the unauthorized entry of pilgrims through shops located near Mata Shri Chintpurni Temple premises has been a recurrent problem leading to problems in queue management, increasing waiting time for Darshan by devotees and creating risk of stampede.

Whereas, a report has been received from Additional Deputy Commissioner Una about his visit to Mata Shri Chintpurni Temple on 30-04-2023, wherein he has mentioned that "many shops located along the Darshan line movement caused congestion and disrupted the normal flow of visitors. The temple administration should identify all such shops having illegal entries on enroute to the Darshan Sathal and take strict actions against them, including sealing their illegal entries, asking for their permission of construction and issuing a notice on the violation of Disaster Management rules."

Whereas on 08-05-2023 the arrangements of Mata Shri Chintpurni pilgrimage were inspected by the undersigned. During the inspection, some unauthorized routes were found from the shops adjacent to the lift gate of the temple, which meet between the routes coming from Gate No. 1 and Gate No. 2. After discussion with all stakeholders, it has come to notice that a large number of people travel through the unauthorized routes to visit the temple, due to which the main line of devotees coming from Gate No. 1 and Gate No. 2 is obstructed, which creates an atmosphere of chaos and a stampede-like situation can also arise. Thereafter, orders were given by the undersigned to the Temple Administration to make available the list of names and addresses of the owners of the above mentioned shops. In compliance of which the names and addresses of the above shopkeepers have been provided by report of Naib Tehsildar Bharwain submitted vide letter no.437/ O.K. dated 10-05-2023, which are as follows:-

1. Sh. Balram Krishan S/o Sh. Ramesh Chand, R/o Chaproh, Sub Tehsil Bharwain, District Una.
2. Sh. Sushil Kalia S/o Sh. Jagan Nath, R/o Chaproh, Sub Tehsil Bharwain, District Una.
3. Sh. Gaurav Kalia S/o Sh. Tilak Raj Kalia, R/o Chaproh, Sub Tehsil Bharwain, District Una.
4. Sh. Rakesh S/o Sh. Bansi Lal, R/o Moin, Tehsil Dehra, District Kangra.
5. Sh. Kapil S/o Dharmpal, R/o Vill. Samnoli, Tehsil Dehra, District Kangra.
6. Sh. Rajesh Kalia S/o Sh. Lal Chand, R/o Chaproh, Sub Tehsil Bharwain, District Una.
7. Sh. Kishori Lal S/o Sh. Vishawdas, Vill. Gural, Tehsil Dehra, District Kangra.
8. Sh. Akash Kalia S/o Sh. Gopal Kalia, R/o Chaproh, Sub Tehsil Bharwain, District Una.
9. Sh. Kundan Garg, Sh. Kesar Garg S/o Sh. Jagdish Ram R/o Moin, Tehsil Dehra, District Kangra.
10. Sh. Sanjeev Kalia S/o Sh. Madan Lal R/o Chaproh, Sub Tehsil Bharwain, District Una.

Whereas during the Asuj Navratra Mela in 2022 and New Year Mela in 2022, specific orders had to be passed by this office to restrain the concerned shopkeepers from allowing unauthorized entry of pilgrims into queues/ lines of pilgrims waiting for Darshan. However, the orders from time to time have not been able to stop the shopkeepers from allowing unauthorised entry. The unauthorized entry leads to breaking of queues, creates commotion and increases the risk of stampede at those points significantly. The use of shops with two open fronts as mechanism to by-pass established queues is an illegal and unauthorised use of the premises. Shop is meant as a commercial place for business and not as a conduit for transit/ movement across path and queue.

Whereas, the National Institute of Disaster Management, Ministry of Home Affairs has also evaluated Crowd Management at Mata Shree Chintpurni Temple and specifically recommended that "every secret entry for shops to already existing line of pilgrims must be stopped/ closed."

Whereas, unregulated entry of devotees from the shops can cause serious disturbance in the line/queue management which can lead to disaster and stampede like circumstances in the temple premises. It is clear that unauthorized entry through these shops is not being stopped by the shopkeepers despite specific orders from time to time. Loss of human life due to stampede is an avoidable event which can only be prevented by eliminating this risk.

Therefore, in view of larger public interest, I, Raghav Sharma, IAS, District Magistrate-cum-Chairperson, DDMA, Una in exercise of the powers conferred upon me under Sections 33 and 34 of the Disaster Management Act, 2005 and in welfare of the public at large, do hereby order that:

1. All the owners of above mentioned shops are directed to ensure that the entry to these shops from one side is totally closed to completely block the unauthorized entry of pilgrims in order to eliminate the risk of stampede and loss of lives.

2. Sub Divisional Magistrate Amb and Naib Tehsildar Bharwain are authorized to enter the said premises as and when need arises and block the entries by any physical means necessary especially on every Saturday/ Sunday and festival days when huge rush of pilgrims is expected.

3. Any shopkeeper or employee at shop found soliciting pilgrims or facilitating pilgrims to get unauthorized entry shall be immediately arrested under section 107/151 of CrPC 1973 by the Police.

4. No pilgrim shall use the unauthorized entries to get access to the temple. Any pilgrim using unauthorized entry except Gate No.1 and Gate No.2 shall also be liable for punitive action.

5. Temple Officer shall ensure installation of gates, netting and other physical barriers on unauthorized secret entry pathways from Gate No.2 towards the Temple.

6. The Temple Security Officer and Station House Officer Chintpurni shall be authorized to use barricades for management of queues in the passage between Gate No.1, Gate No.2 and the Temple entry. Any person interfering with installation/ use of such barricades should be dealt with under section 107/151 of CrPC 1973 and violation of these orders.

7. Sub Divisional Magistrate Amb shall get displayed information relating to ban on unauthorized entry and punishment thereof at suitable points for benefit of general public.

8. The Sub Divisional Magistrate Amb, Deputy Superintendent of Police Amb, concerned sector Magistrates and Station House Officer Chintpurni are hereby authorized to initiate legal proceedings under Section 60 of Disaster Management Act, 2005 against any defaulter and are directed to ensure strict compliance of the above directions.

Penal Provisions

Any person violating this order will be liable to be proceeded against as per the provision of Section 51-60 of the Disaster Management Act, 2005.

This order will come into effect immediately and shall remain in force till further orders. Copy of the order be served on all shopkeepers.

(Raghav Sharma, IAS)
Chairman DDMA-cum-
District Magistrate, Una,
District Una (HP)

Endst. No. & Date: As above
Copy is forwarded to:-

1. The Superintendent of Police, Una for compliance and necessary action.
2. The Sub Divisional Magistrate, Amb for strict compliance and necessary action.
3. The Deputy Superintendent of Police, Amb for strict compliance and necessary action.
4. The Executive Magistrate, Amb for strict compliance and necessary action.
5. The Temple Officer, Mata Shri Chintpurni for strict compliance and necessary action.
6. The Naib Tehsildar, Bharwain for strict compliance and necessary action.
7. The Station House Officer, Chintpurni for strict compliance and necessary action.
8. All the concerned Shops Owners mentioned above, for strict compliance.

Chairman DDMA-cum-
District Magistrate, Una,
District Una (HP)

3/3

- **Status Note on Special Relief Package (If Any)**

Sr. No.	Category	TotalCases	Sanctioned Cases	Sanctioned Amt.
1	Fully Damaged Houses	55	55	2,26,68,000/-
2	Partially Damaged Houses (Kutcha/ Pucca)	298	130	1,30,00,000/-
3	Cowshed	105	-	-
4	Belongings	31	-	-
5	Crop	84	-	-

- **StrengtheningofEOCs.**

StatusReport of theDEOC/Control Roomworking24*7atDistrictHQ Una

FurnitureAvailable	**Equipment'sInstalled**	**Telephone/ Communications**	**Man Power round theClock**
4Tables 8Chairs 1Almeria 1 FileRack 2 NoticeBoardplaced in theDEOC	4Computers 1 Laptop 2 Printer 1Generatorinstalled 1UPSwith 16batteriesinstalled2LED43 " 1 DTHinstalled 2 ACinstalled 1 I-SatPhone 1Screenwith hProjector 1VHFSet 1 Wall Clock withRoomTemperaturedetector	TollFree:1077 LandLines:01975-225049, 225045, 225046, 225052, 225059 e-mail id:ddmauna@gmail.com Internetfacilityalsoavailableinde OC. i. BSNLOpticFibreConnection ii. NICLANConnection	TotalEmployees 10(WorkingRound O"clockinthreeshifts)

15. Financial Report FY 2023 – 24